

ASSOCIAZIONE INTERCOMUNALE - N° 25 -  
- VAL DI CORNIA -

COMUNI DI: - PIOMBINO

- CAMPIGLIA M.

- S. VINCENZO

- BUVERETO

- BABSETTA

- MONTEVERDI M.

# VARIANTI GESTIONALI COORDINATE

## DEGLI S.U.G. VIGENTI

L.R.T., 31-12-1984, N° 74 ART. 9

COMUNE DI: **San Vincenzo**

ADOZIONE: *Del. C.C. n° 90 del 6.3.89*

APPROVAZIONE:

TAV. N° **11**

COMITATO TECNICO

Geom. ANDREA  
Arch. VALERIO  
Geom. GIULIANO  
Geom. MAURIZIO  
Geom. GIAMPIERO  
Arch. ROMANO  
Arch. MASSIMO

FILIPPI  
ROSIGNOLI  
SENESI  
TRAMBUSTI  
VINCENTI  
VIVIANI (coordinatore)  
ZUCCONI

UFFICIO DEL PIANO

Dr. MARIO FERRARI  
Arch. DONELLA GARFAGNINI

DOCUMENTAZIONE FOTOGRAFICA

RIF. N° 1

PALAZZO MORGHEN





RIF. N° 2 ZONA COMPRESA TRA VIA ACQUAYIVA E VAR. AURELIA





RIF. N° 3      ZONA D3 VIA CAMPIGLIESE



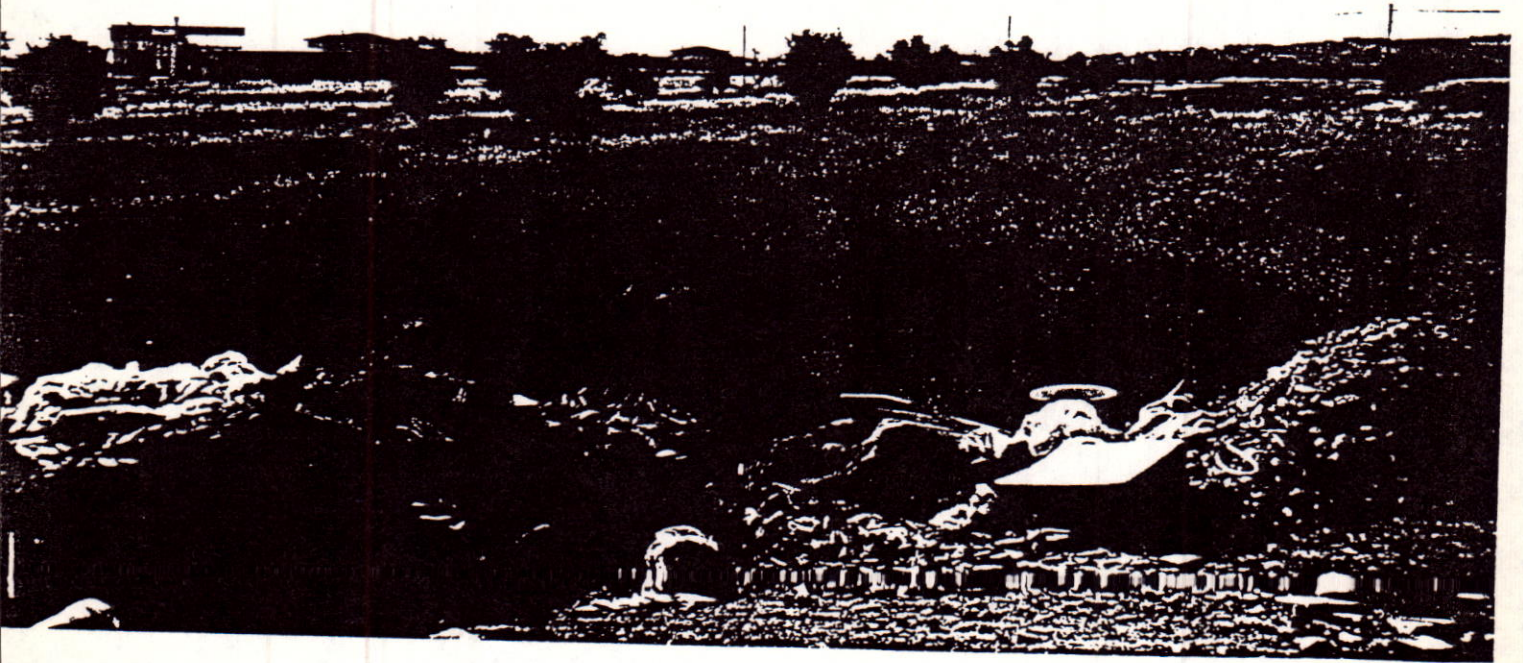

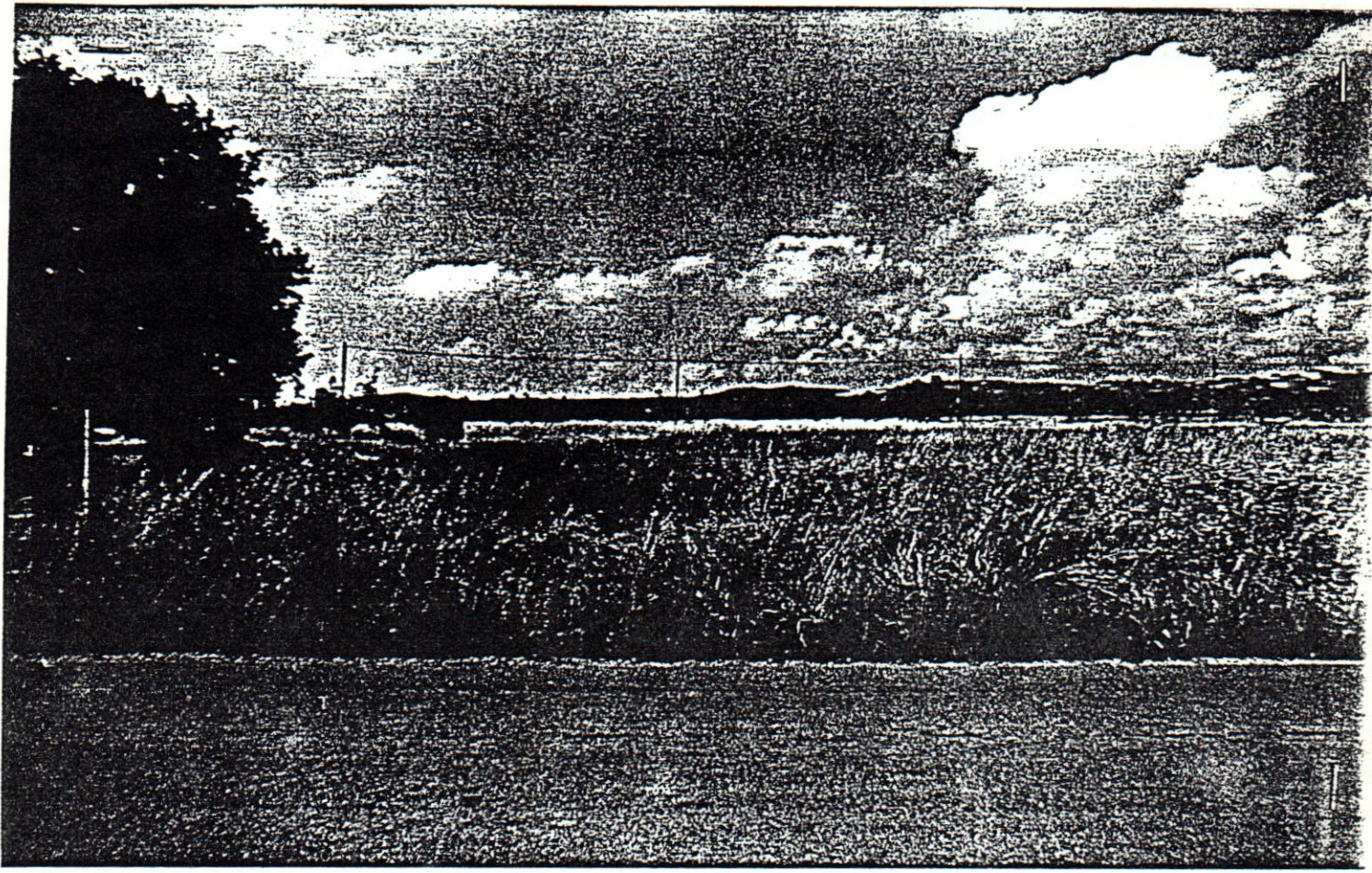

RIF. N°4 ZONA MULINO D3 VIA CAMPIGLIESE

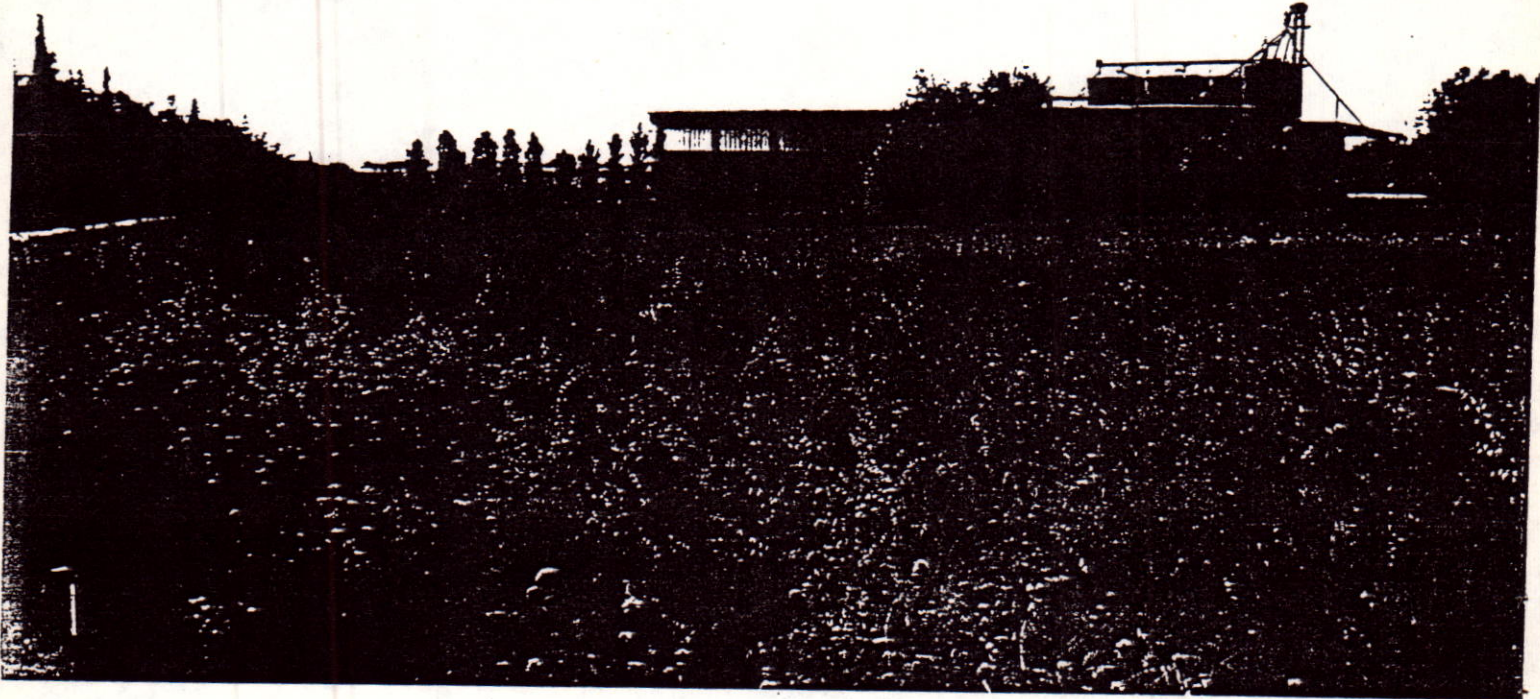

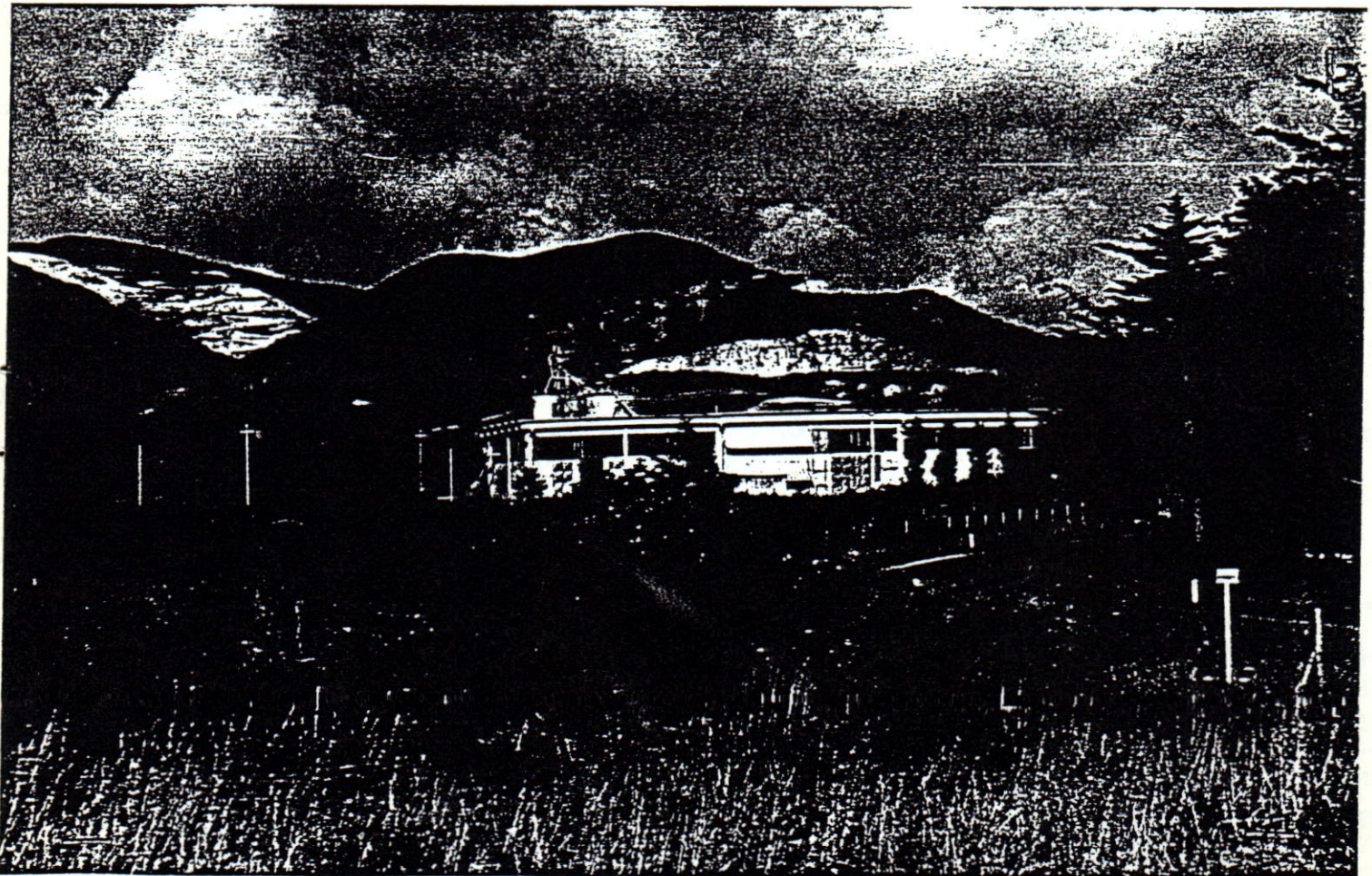

RIF. N° 5 VILLAGGIO LAZZI VI-TOR.

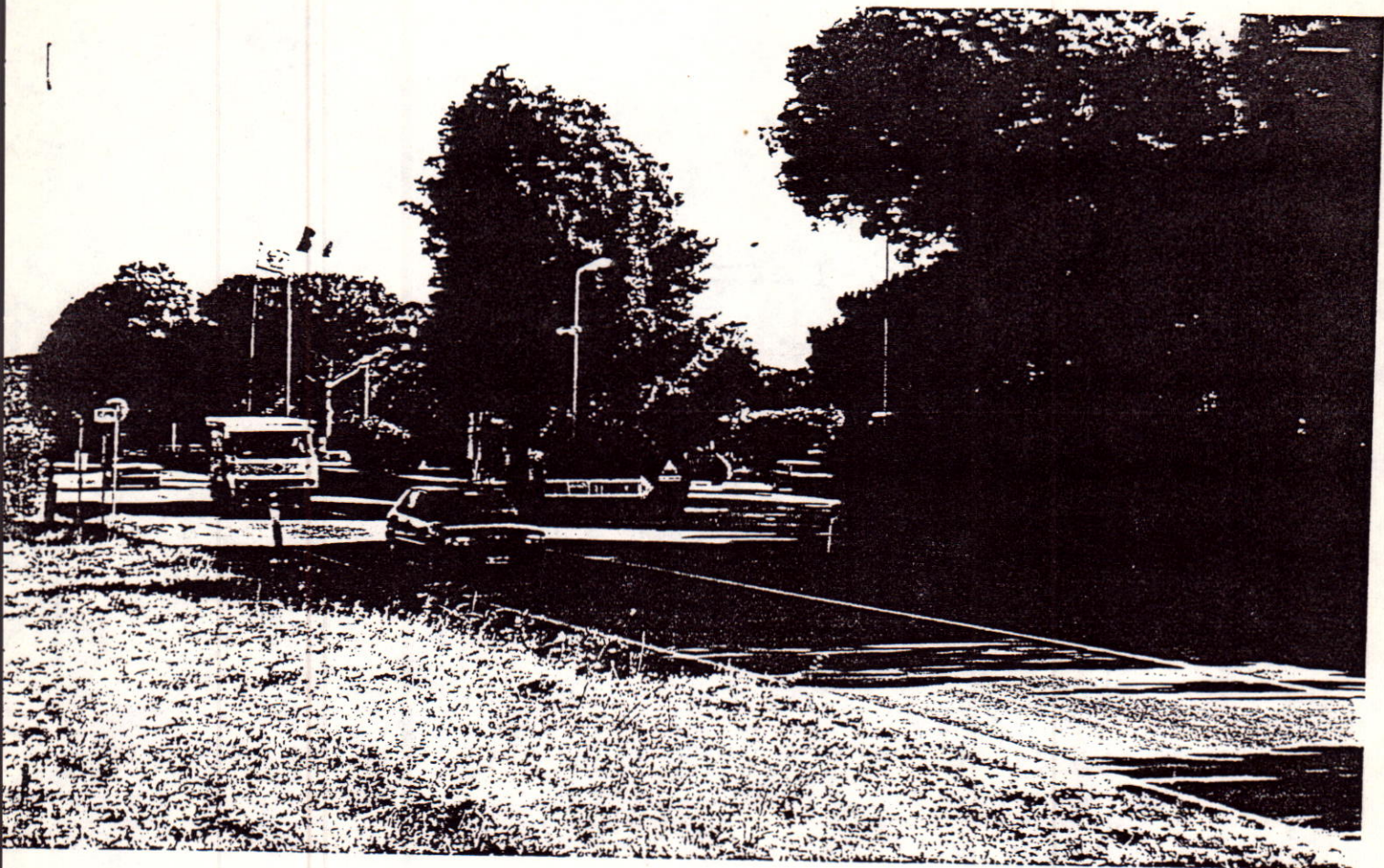

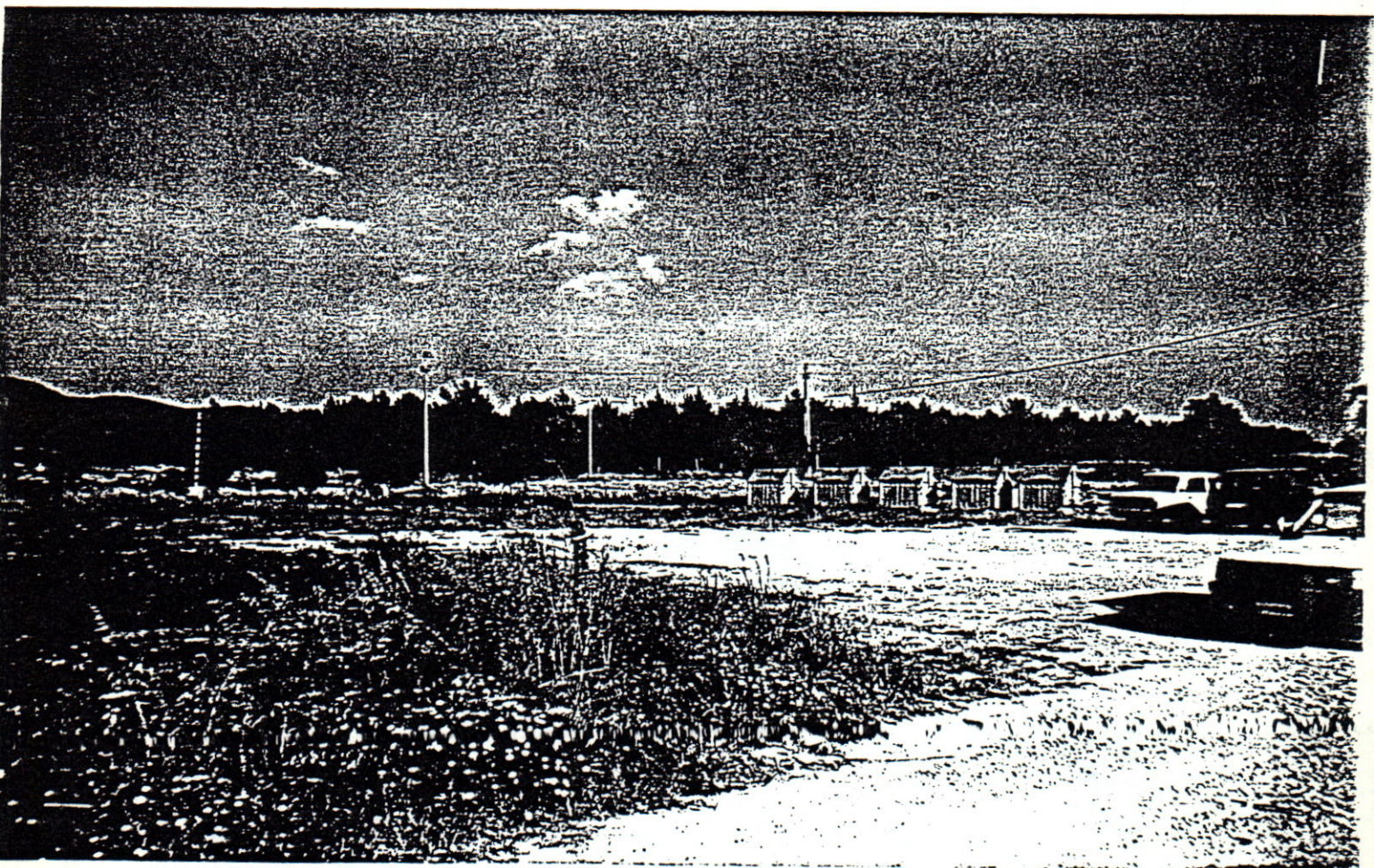
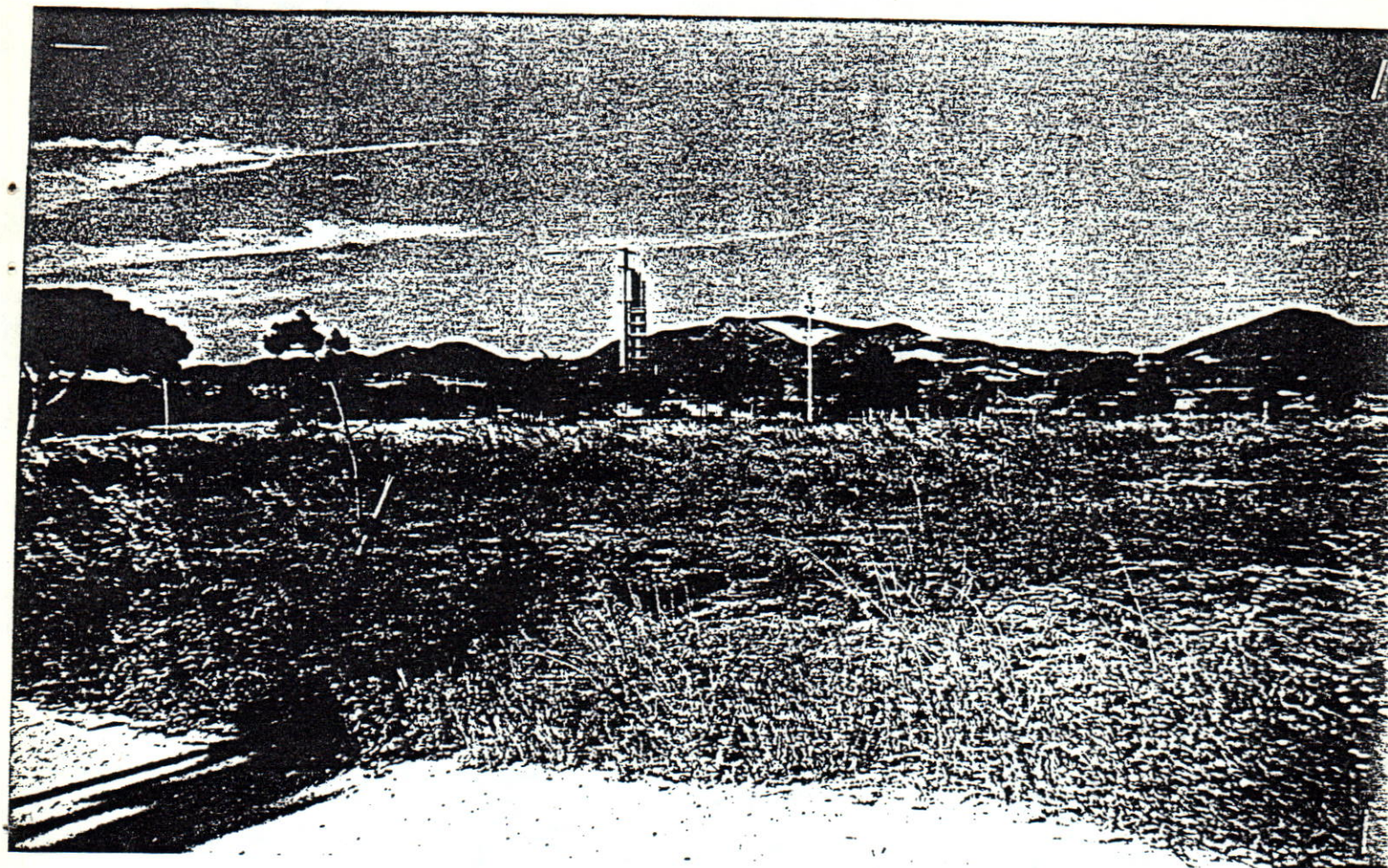



RIF. N° 7    COMPL. EDILIZIO E AREA LIMITROFA GIRAROSTO

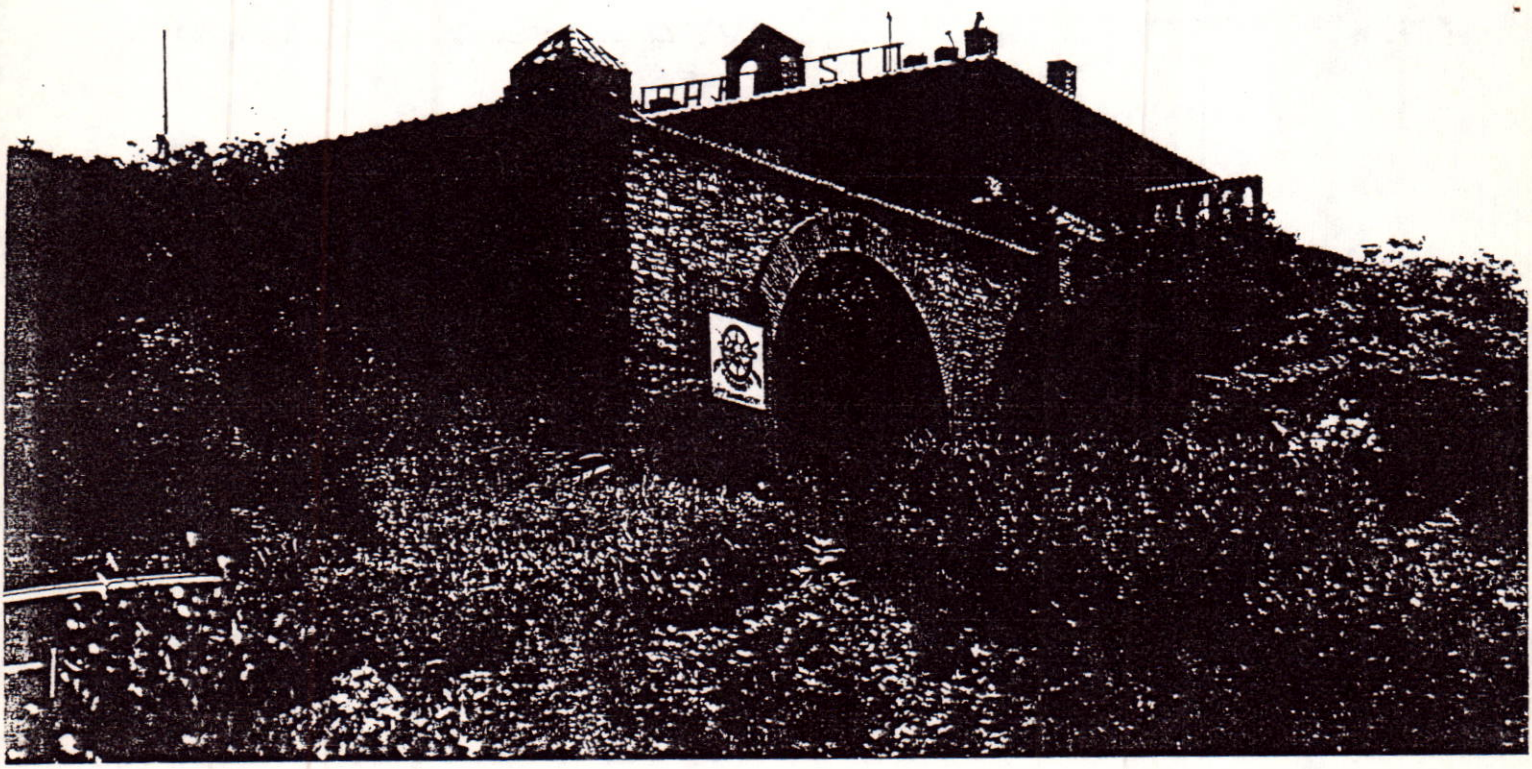

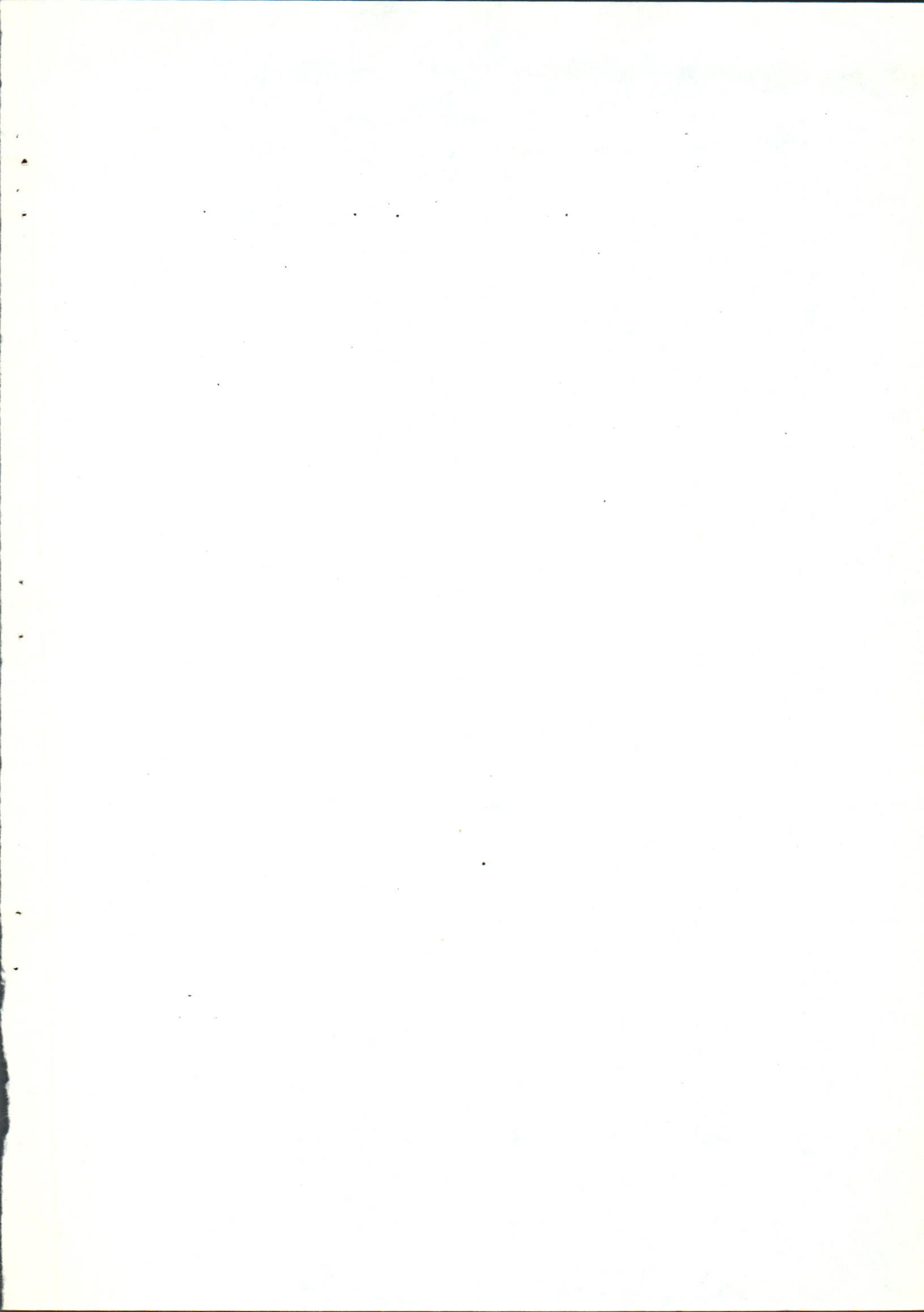

RIF. N° 8

COLLINA GIRAROSTO



RIF. N° 9

PARCHEGGI VIA VOLTA







RIF. N° 10

RESEDE TRA FERROVIA E VIA AURELIA  
QUARTIERE ACQUAVIVA



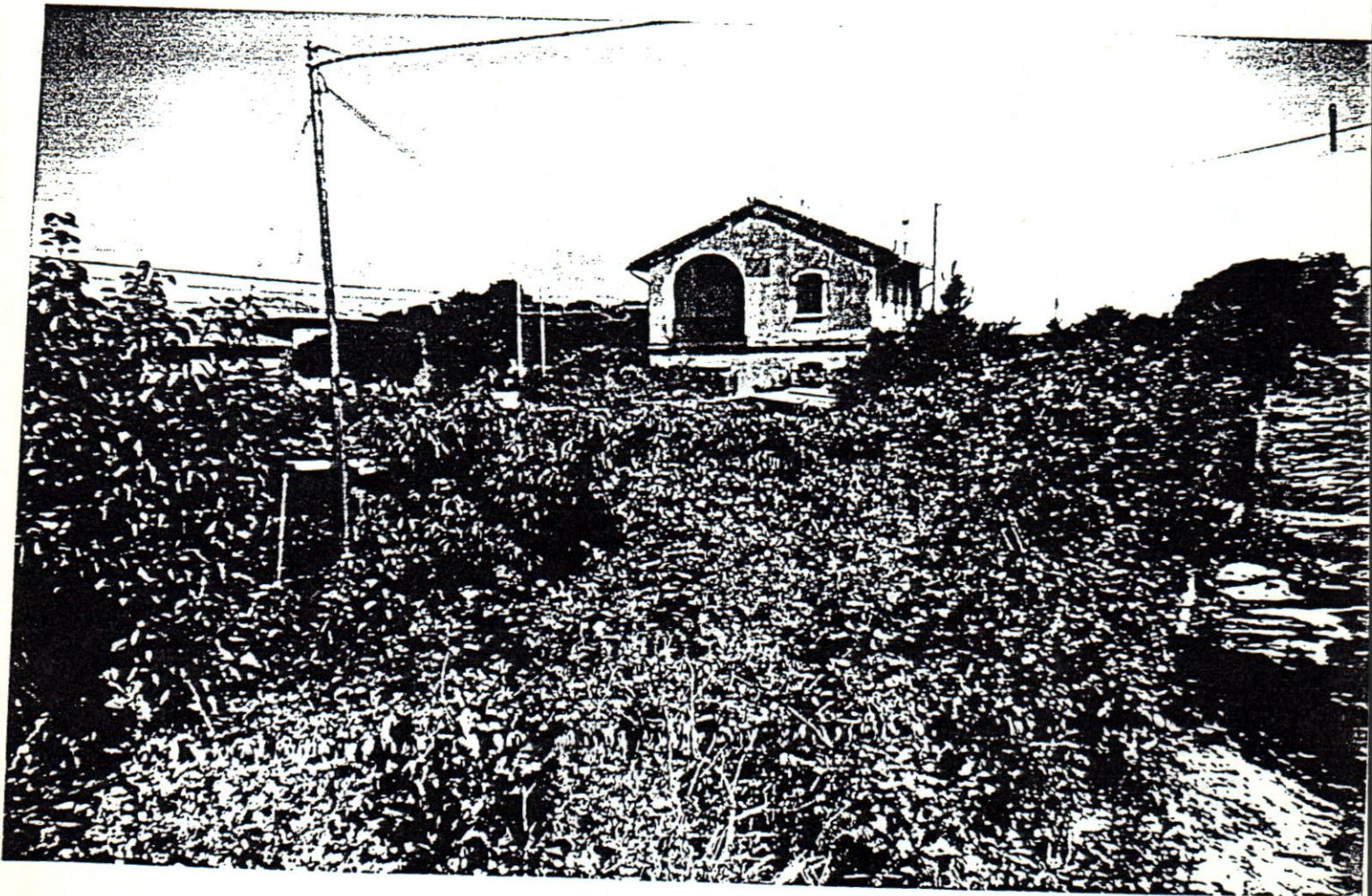

RIF. N° 11 RESEDE TRA V. DI VITTORIO E NUOVA STRADA P.R.G.

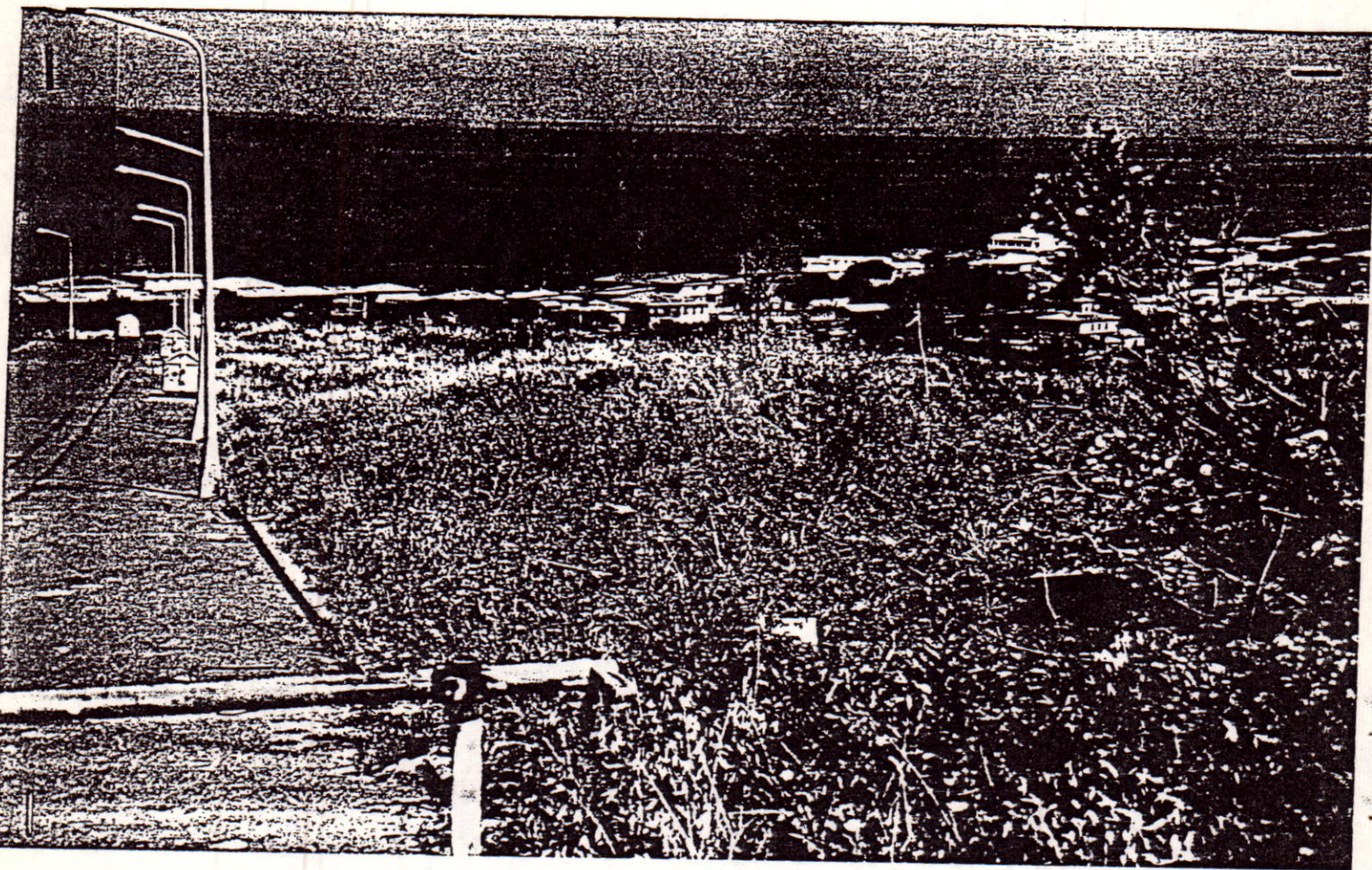

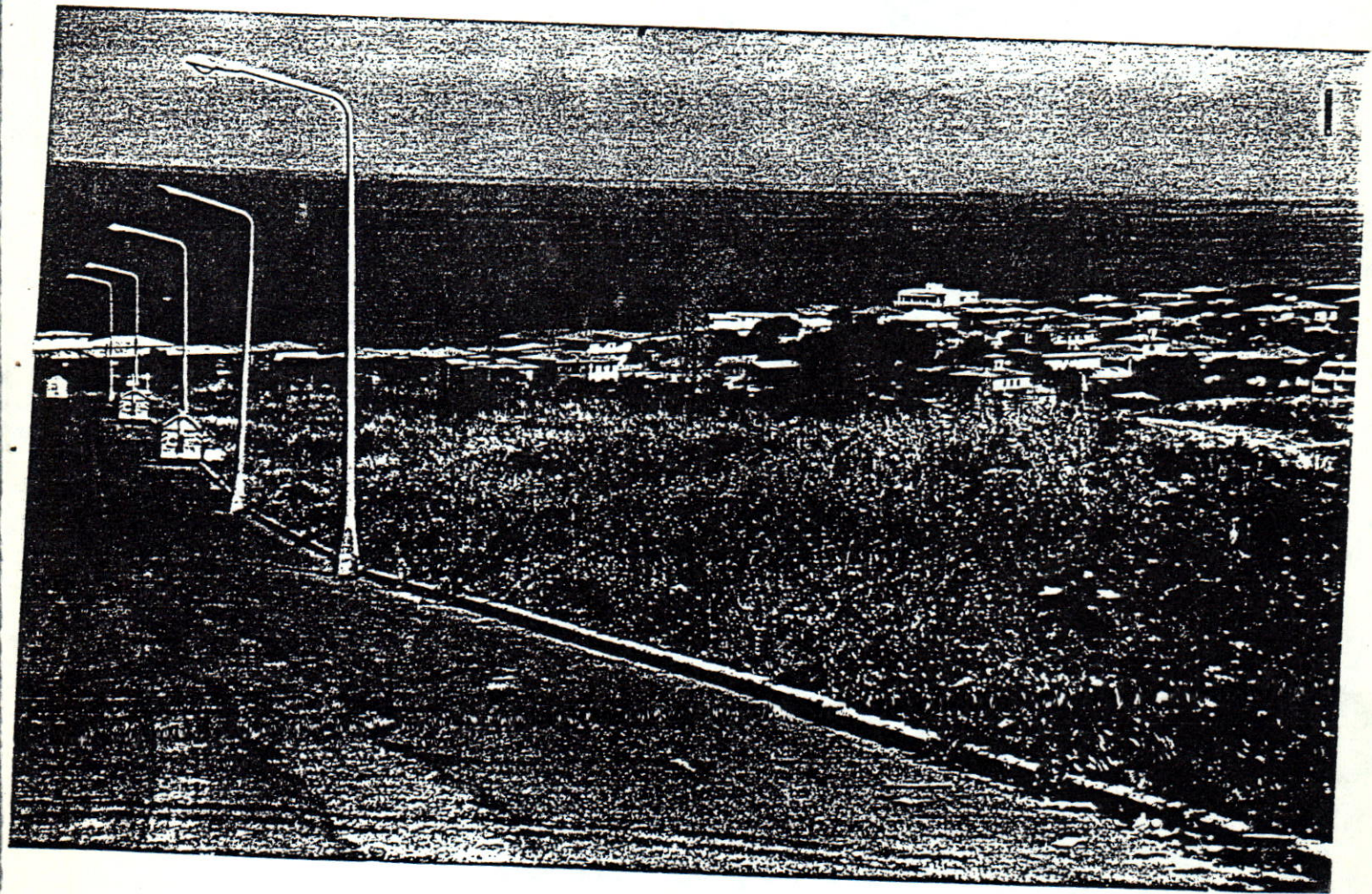

RIF. N° 12

PARCHeggi P.E.E.P. ACQUEDOTTO

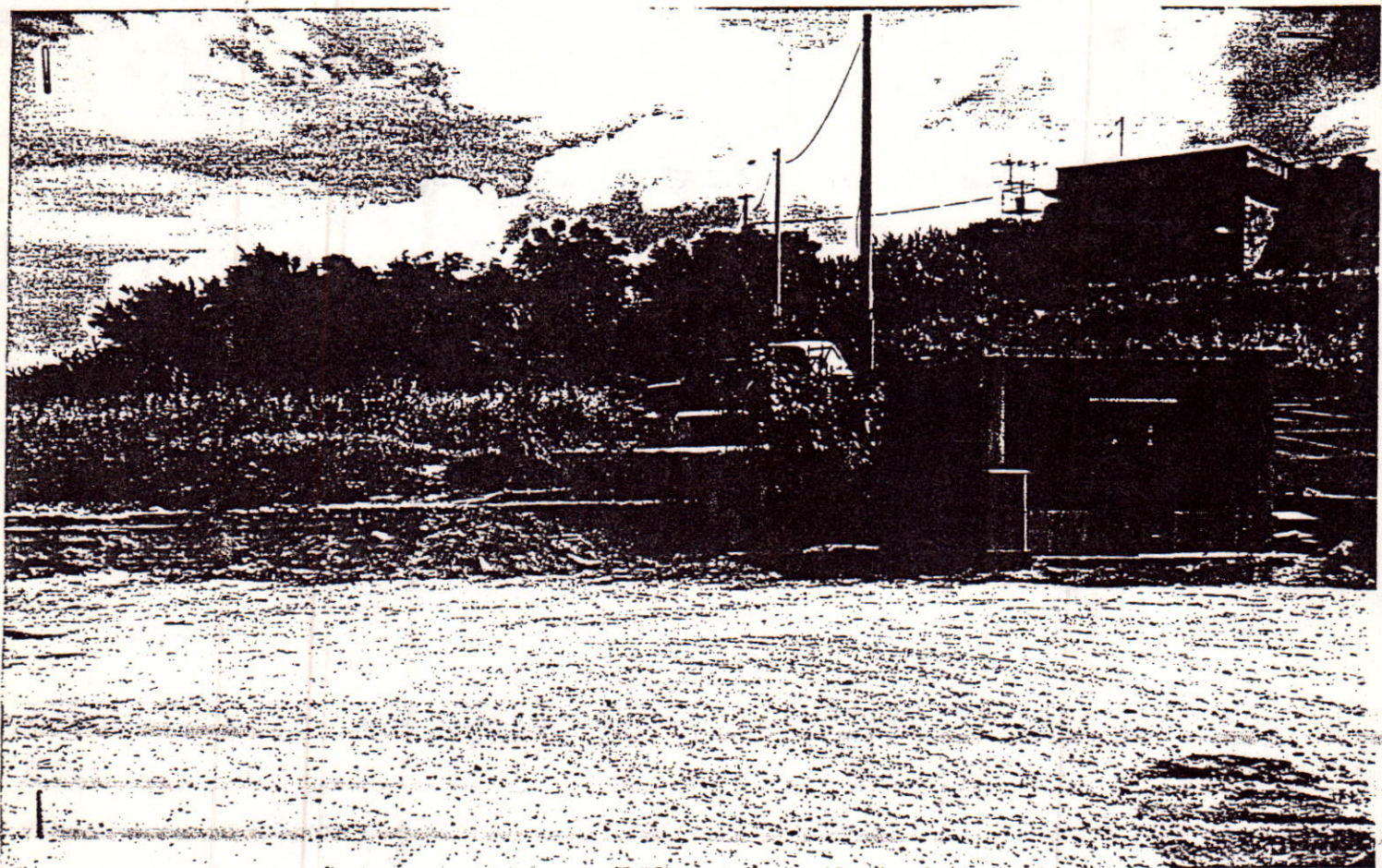



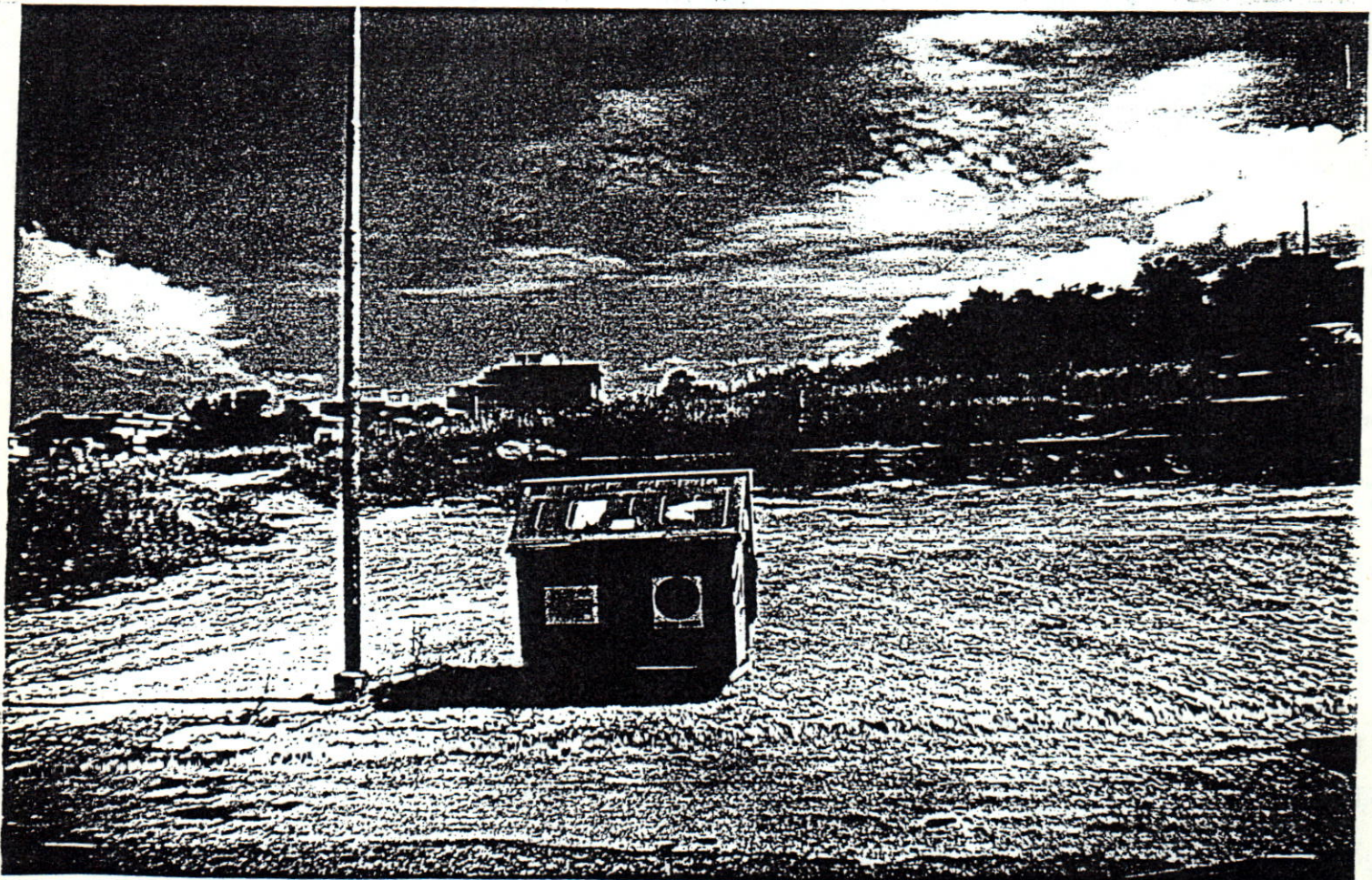

RIF. N° 13 AREA SUD VILLAGGIO S. LUIGI

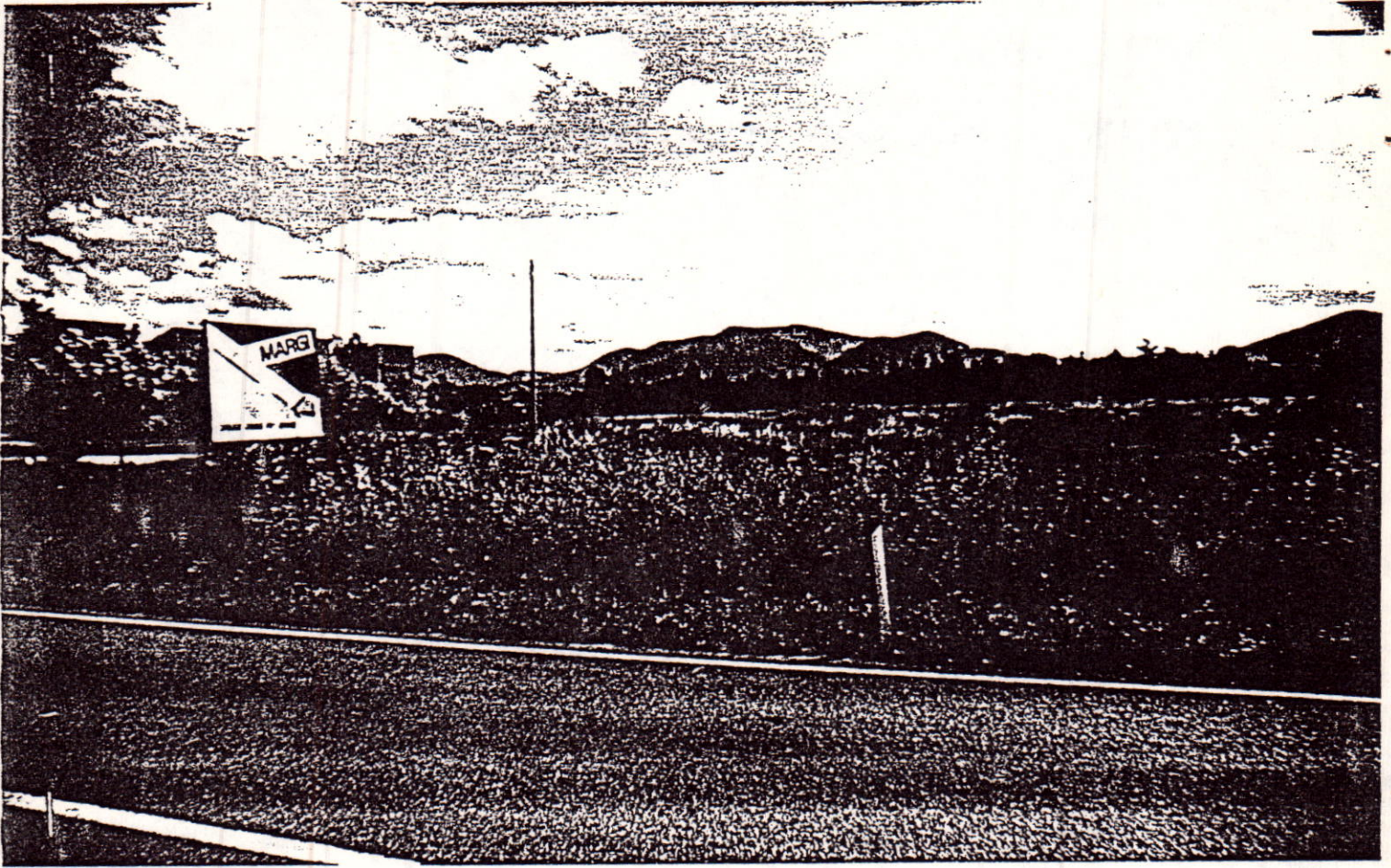



RIF. N°14 AREA NORD VILLAGGIO S. LUIGI

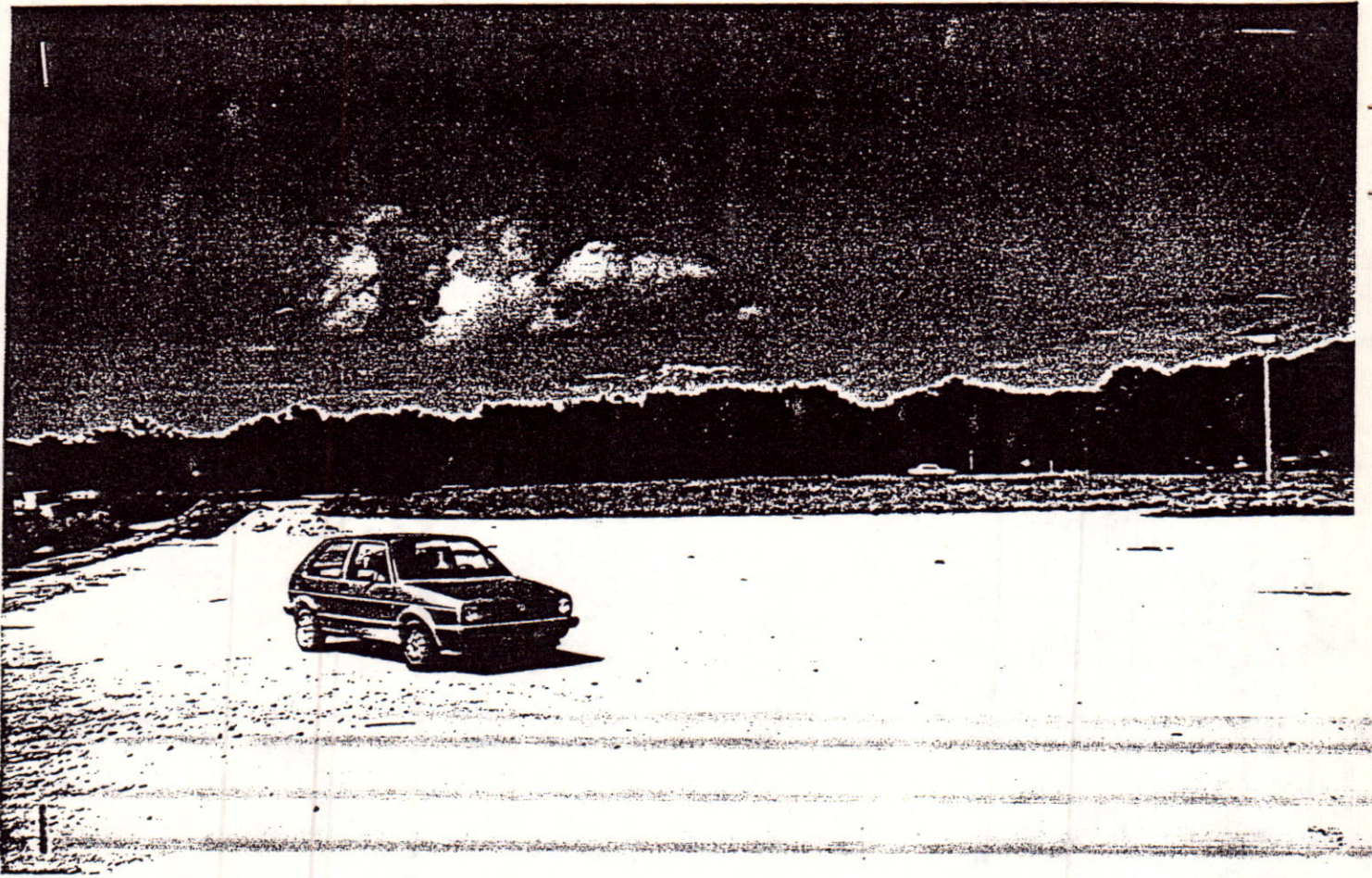

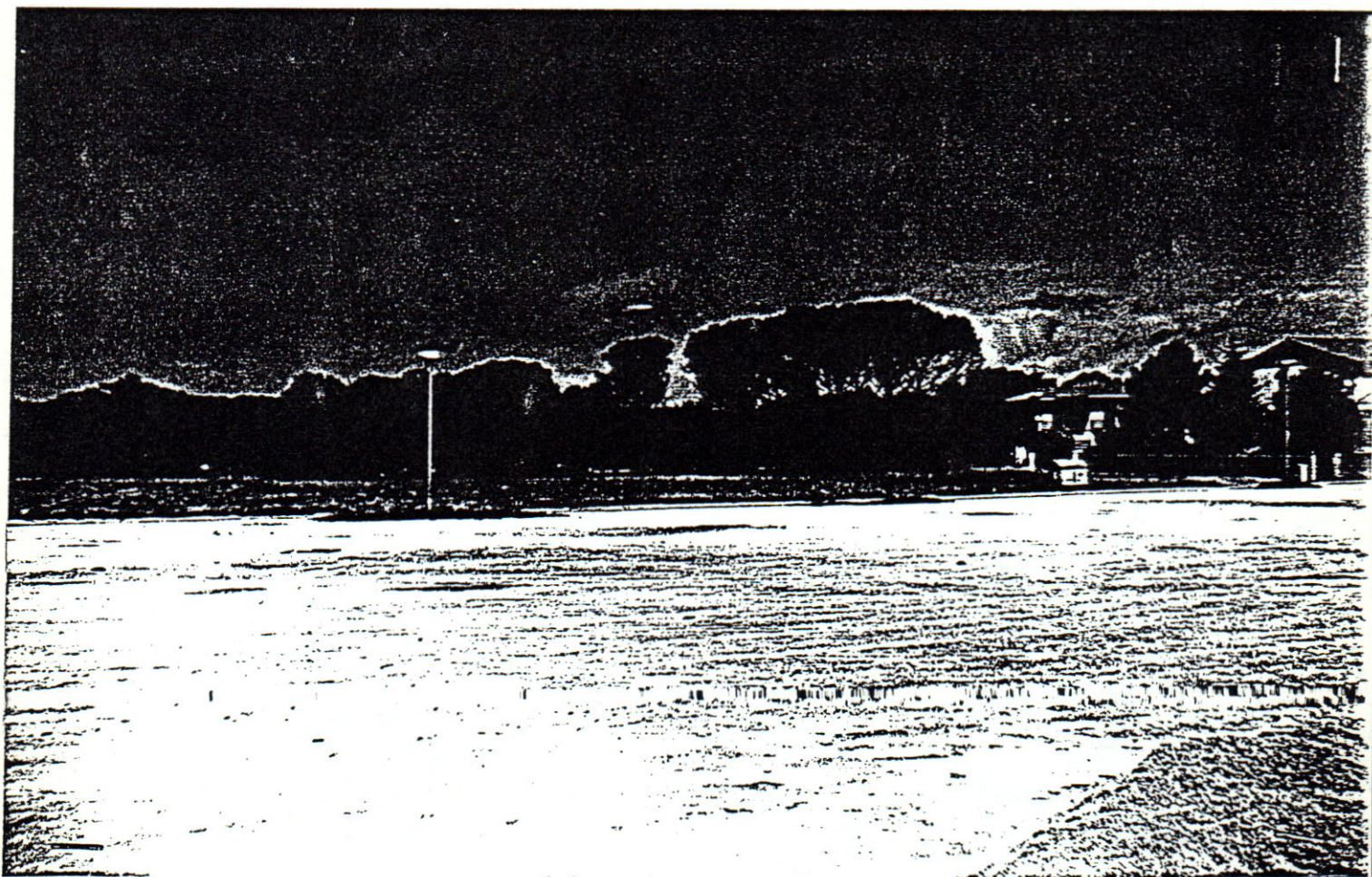

RIF. N° 15 AREA SUD IMPIANTI SPORTIVI







RIF. N°16 PARCO LOC. CAVALLEGGERI





RIF. N° 17 NUOVA VIABILITA' NOED

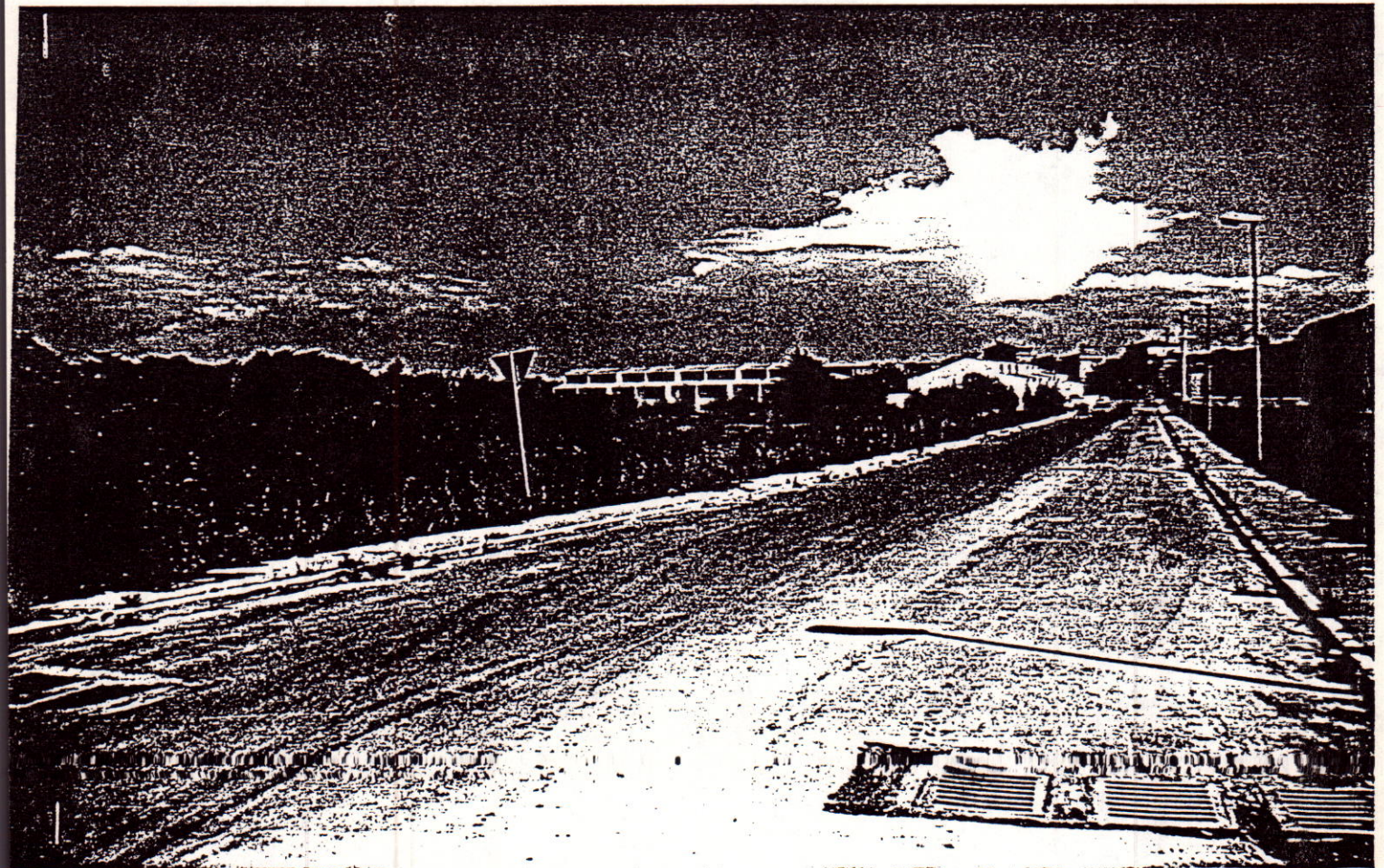
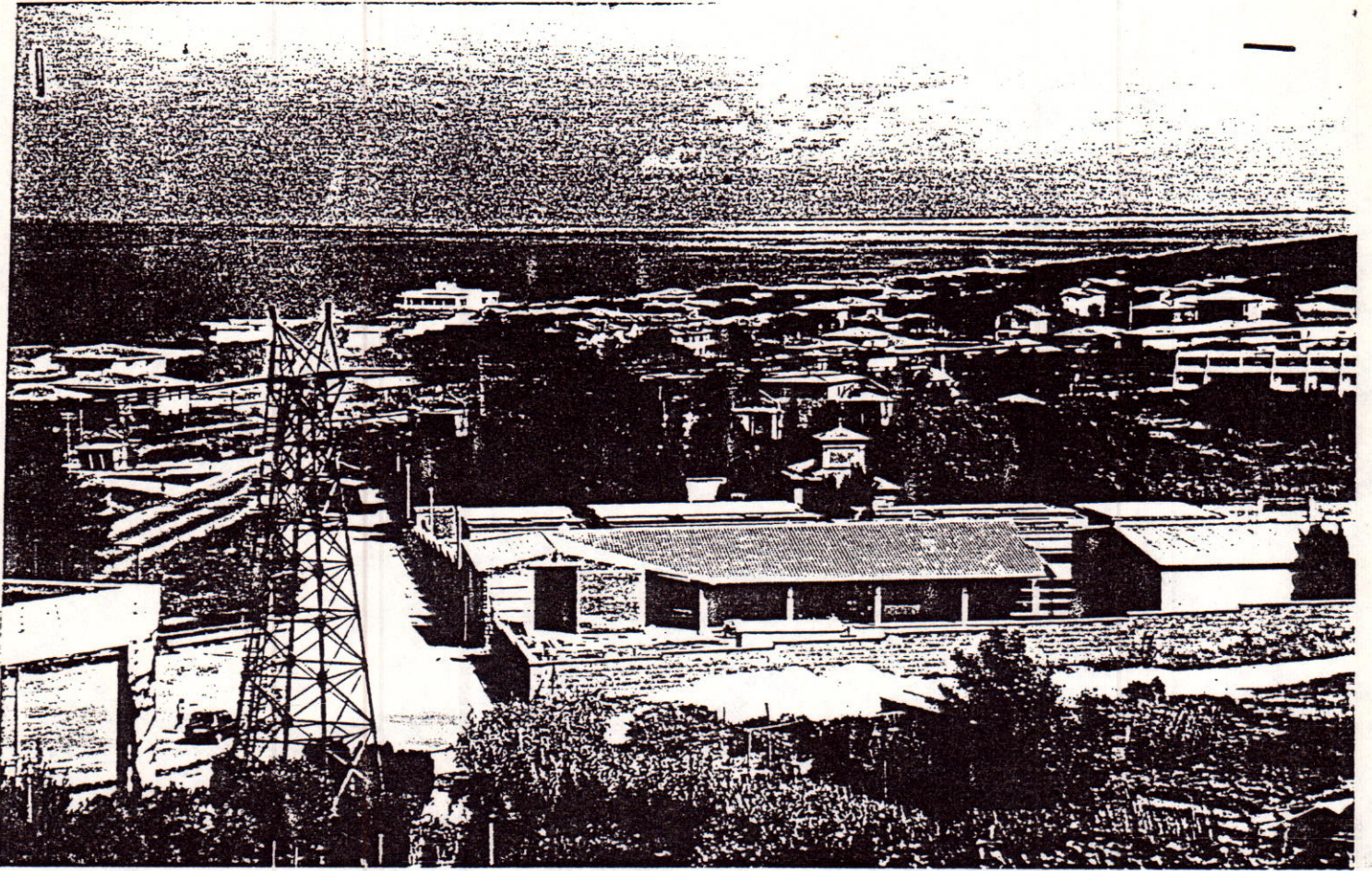

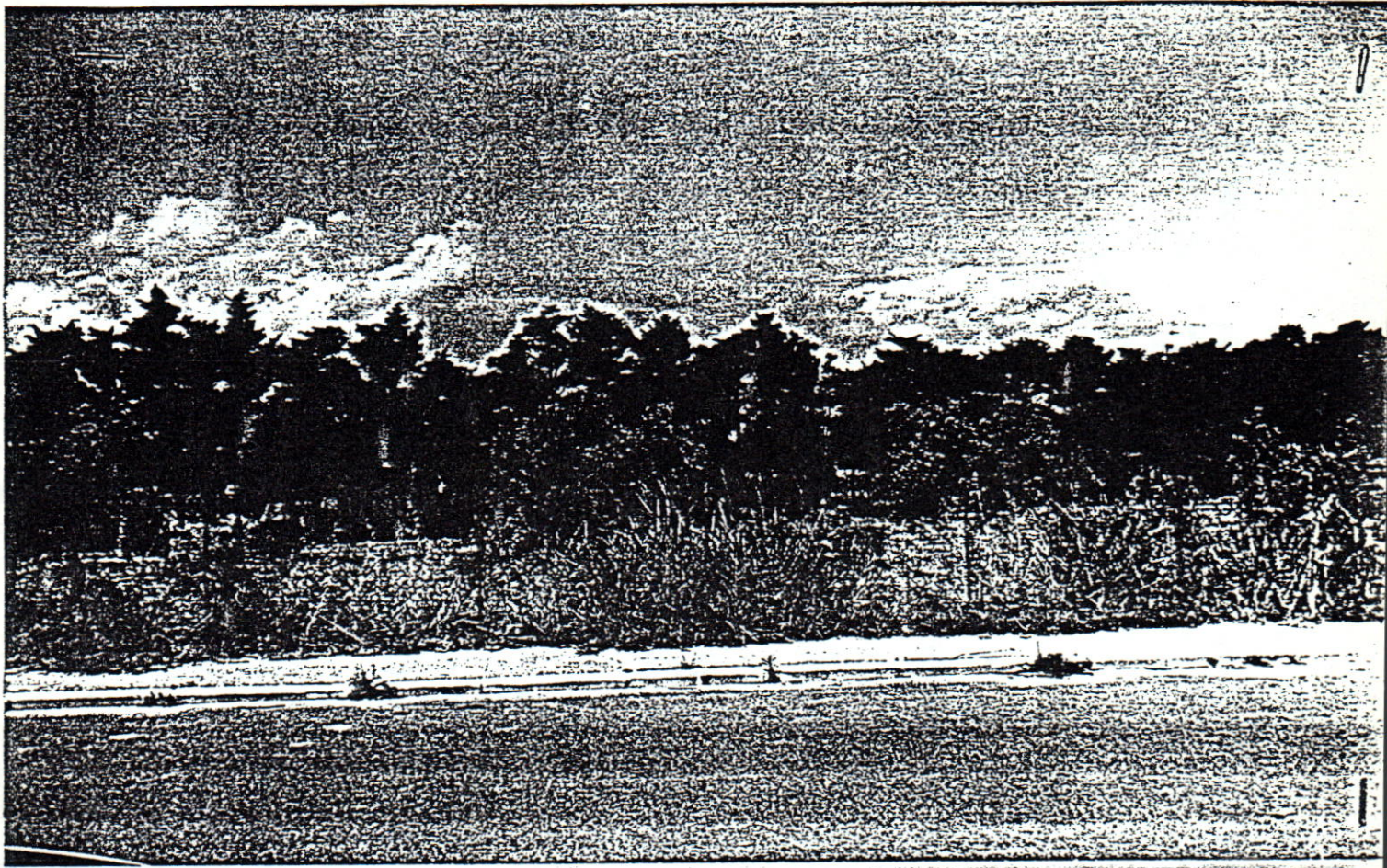



RIF. N° 19

PROSEGUIMENTO VIA PIAVE

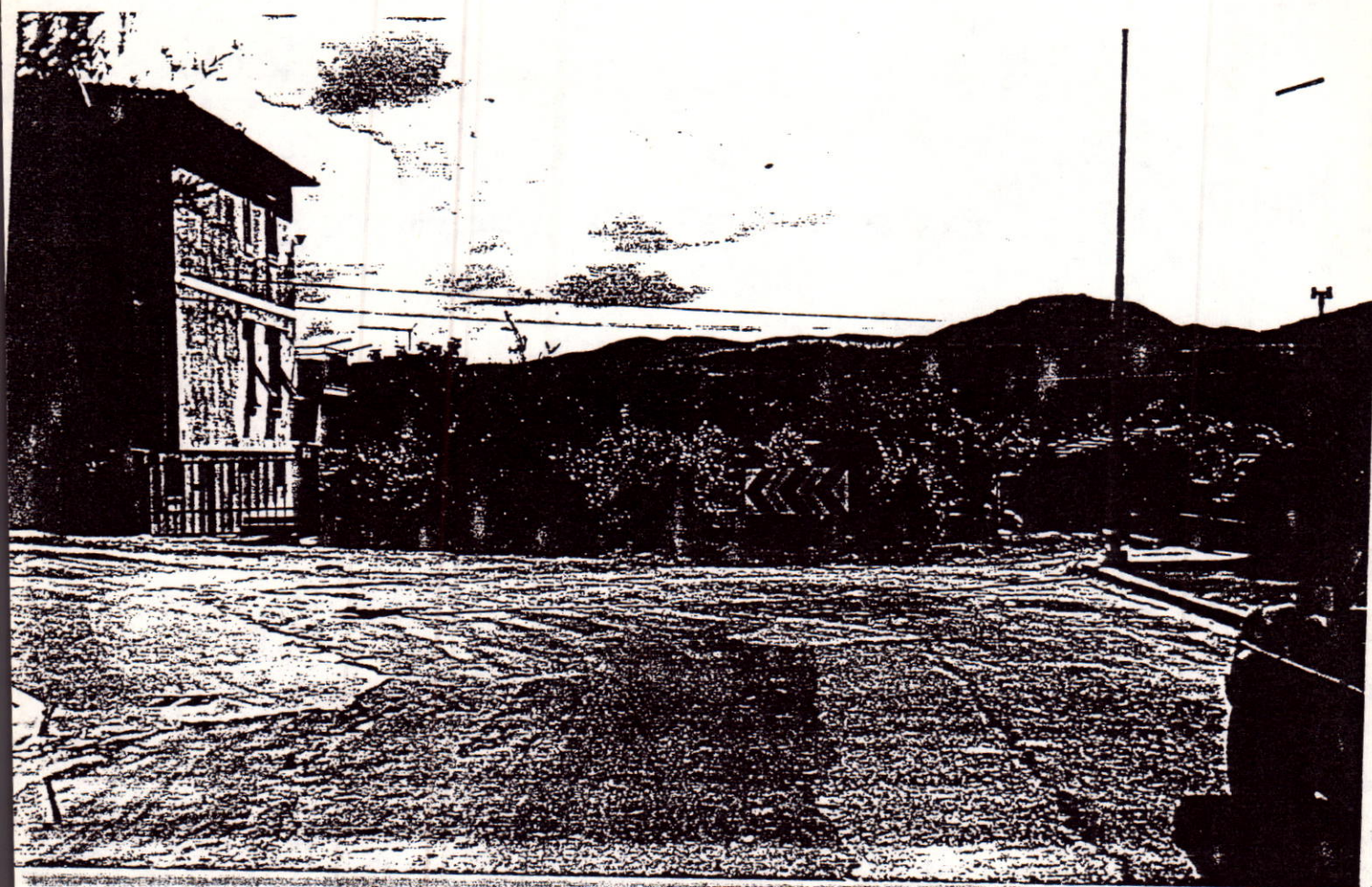



RIF. N° 20 BRETELLA VARIANTE AURELIA - V. DELLA PRINCIPessa

