

STR-P1

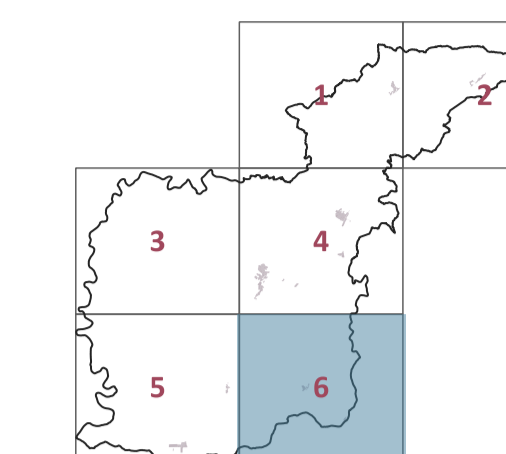

STRATEGIE DEL PIANO STRUTTURALE





PROGETTO
Roberto Vezzosi (capogruppo)
Stefania Rizzotti, Idp studio
Massimiliano Rossi, Fabio Poggi, Mirko Frasconi, Davide Giovannuzzi,
ProGeo Engineering s.r.l.
Monica Coletta, Studio Tecnico Agostoli di Coletta, Frassinetti, Sarrica
Stefano Campana
Valentina Vettori
con
Flavia Giallorenzo, Martina Romeo, Letizia Rossignolo, Massimo Tofanelli
Maria Rita Cecchini e Arianna Gaglietta (VAS)

novembre 2023



tav 6
10000

PIANO STRUTTURALE STR_P1_STRATEGIE

PERIMETRI

-  Art. 4, della LR 65/2014, "territorio urbanizzato"
-  Art. 64 della LR 65/2014, "territorio rurale"
-  Art. 64 c. 1 lett. d. della LR 65/2014, "ulteriori aree" che ospitano funzioni non agricole, non costituiscono comunque territorio urbanizzato"
-  Art. 65 della LR 65/2014, "nuclei rurali"

UTOE

-  1 - Montalcino
-  3 - Sant'Angelo

