

**Comune di Montalcino**

# **PIANO STRUTTURALE**

**ALLEGATI HEC-RAS ALLA RELAZIONE  
IDROLOGICO-IDRAULICA**

*Ottobre 2023*

# Piano Strutturale

progetto:

Roberto Vezzosi (capogruppo)

Stefania Rizzotti, Idp studio

Massimiliano Rossi, Fabio Poggi Davide Giovannuzzi Mirko Frasconi Matteo Frasconi ProGeo Engineering srl

Laura Galmacci Nicolò Batistoni

Monica Coletta, Studio Tecnico Agostoli di Coletta, Frassinetti, Sarrica

Stefano Campana

Valentina Vettori

Flavia Giallorenzo, Martina Romeo, Letizia Rossignolo, Massimo Tofanelli

Maria Rita Cecchini e Arianna Gagliotta (VAS)

Sindaco e Assessore all'Urbanistica: Silvio Franceschelli

Garante dell'informazione e della partecipazione: Alessandro Caferri

Responsabile del procedimento: Paolo Giannelli

## Comune di Montalcino

**INDICE**

INDICE .....	
1 Modello “Montisi” .....	3
2 Modello “ASSO” .....	20
2.1 Asso .....	20
2.2 Riguzzo .....	77
3 Modello “Orcia_Intermedio” .....	108
4 Modello “Cinigiano” .....	131
4.1 TS35134.....	131
4.2 TS78736.....	168
5 Modello “OrciaValle” .....	197
5.1 Orcia .....	197
5.2 Spagnola .....	234

## **ALLEGATI**

### **MODELLAZIONE HEC-RAS 5.0.7 "MONTISI"**

#### **FOSSO TS17711**

MODELLAZIONE PER TR=30 e 200 ANNI

DURATA DI PIOGGIA: 0.5h, 1h e 2h

***Profilo longitudinale***

***Sezioni Trasversali***

***Dati idraulici***

# **ALLEGATI**

## **MODELLAZIONE HEC-RAS 5.0.7 "MONTISI"**

### **FOSSO TS17711**

MODELLAZIONE PER      Tr=200 anni

DURATE DI PIOGGIA:    0.5h, 1h e 2h

***Profilo longitudinale***

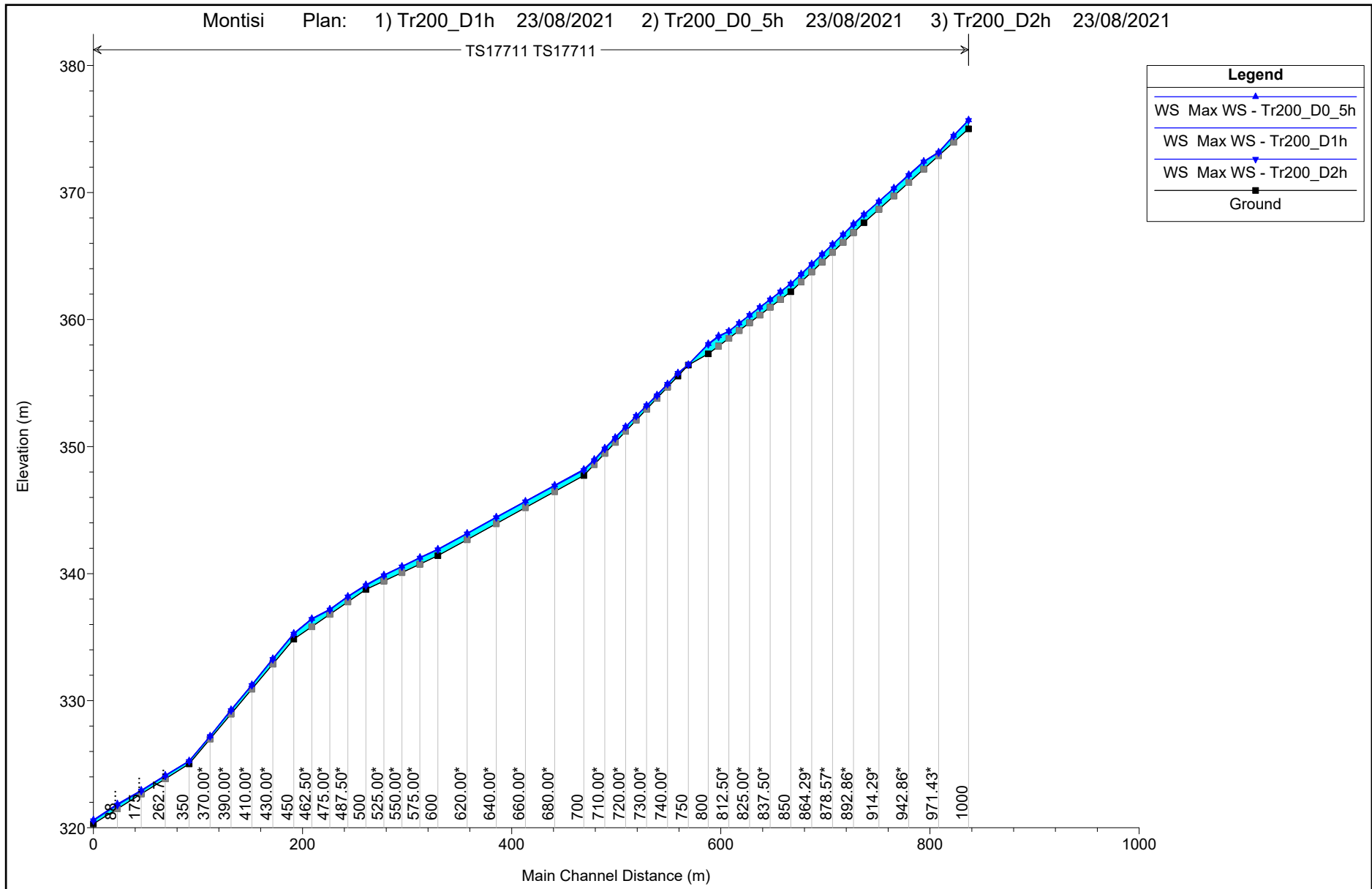

## **ALLEGATI**

### **MODELLAZIONE HEC-RAS 5.0.7 "MONTISI"**

#### **FOSSO TS17711**

MODELLAZIONE PER      Tr=30 anni

DURATE DI PIOGGIA:    0.5h, 1h e 2h

***Profilo longitudinale***

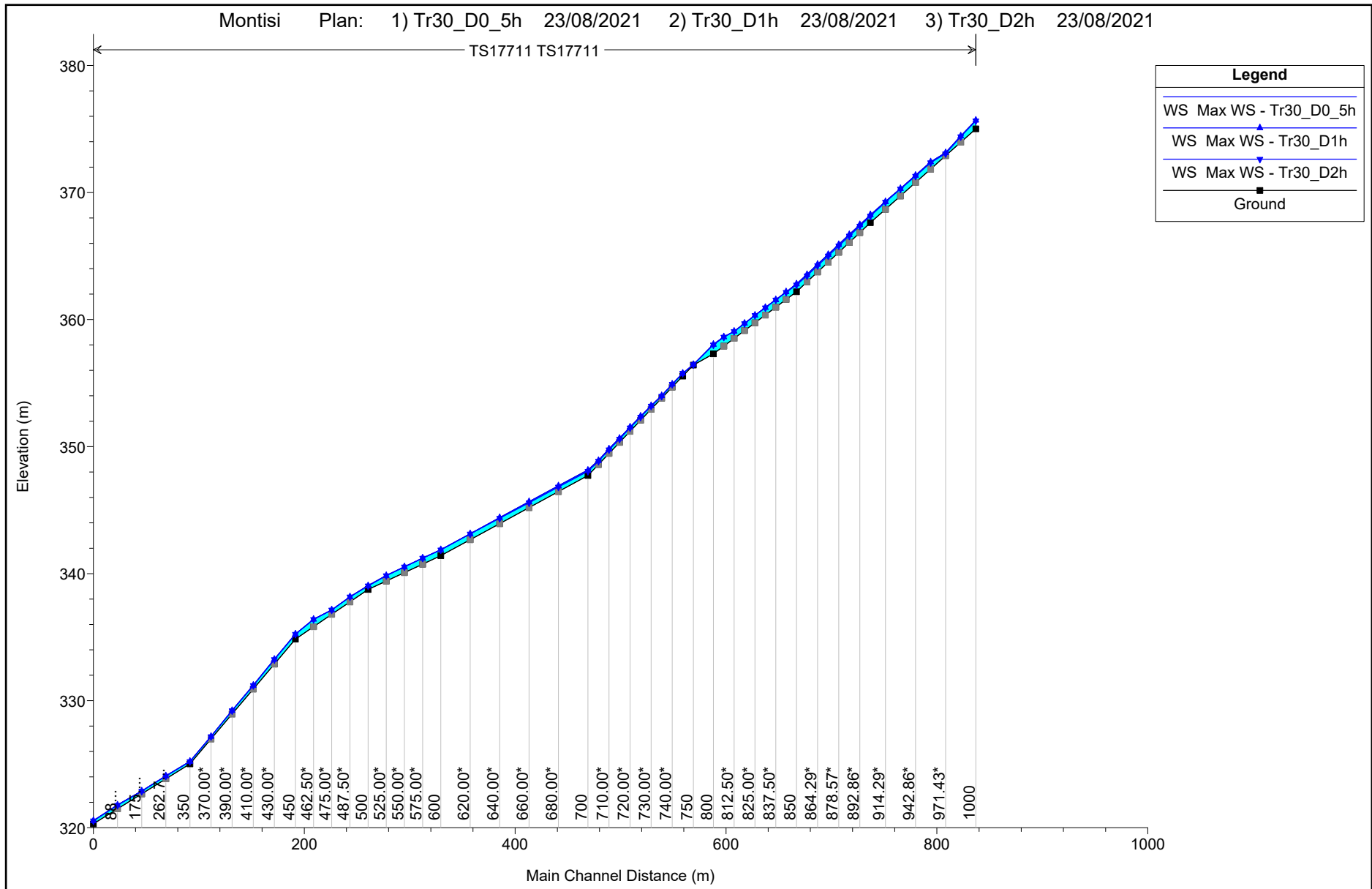



# **ALLEGATI**

## **MODELLAZIONE HEC-RAS 5.0.7 "MONTISI"**

### **FOSSO TS17711**

MODELLAZIONE PER      Tr=200 anni

DURATE DI PIOGGIA:    0.5h, 1h e 2h

***Sezioni Trasversali (da monte verso valle)***

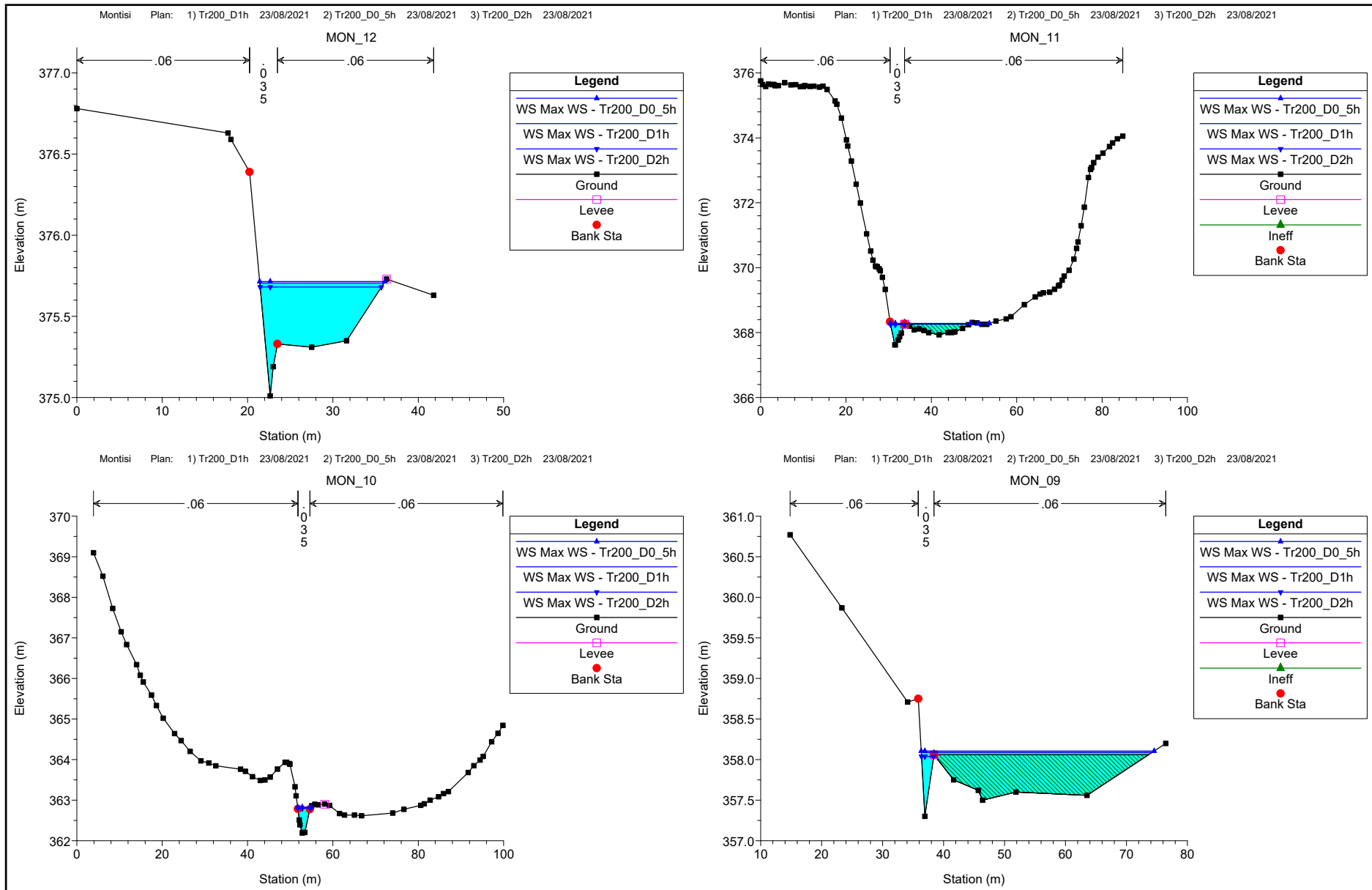

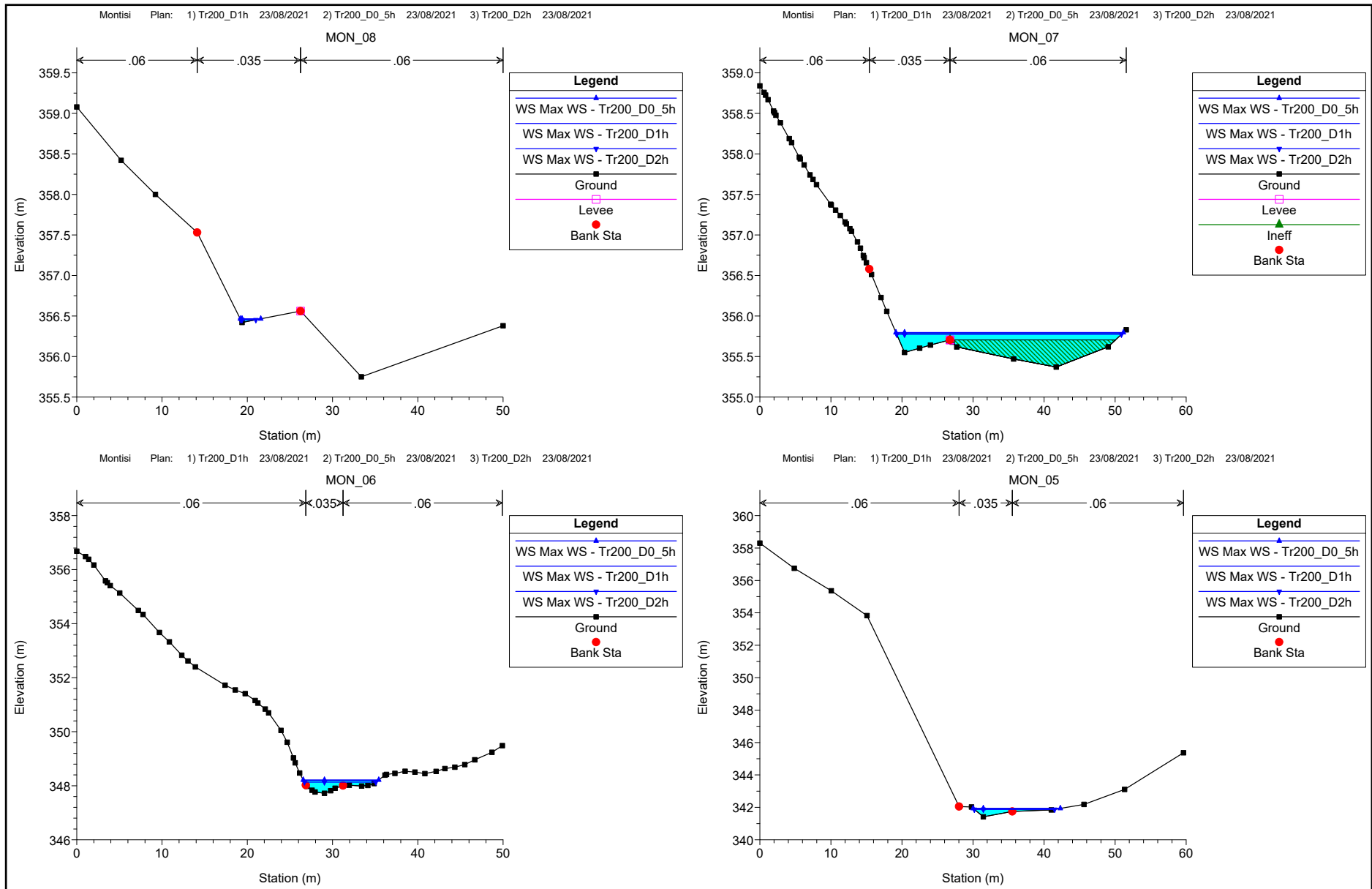

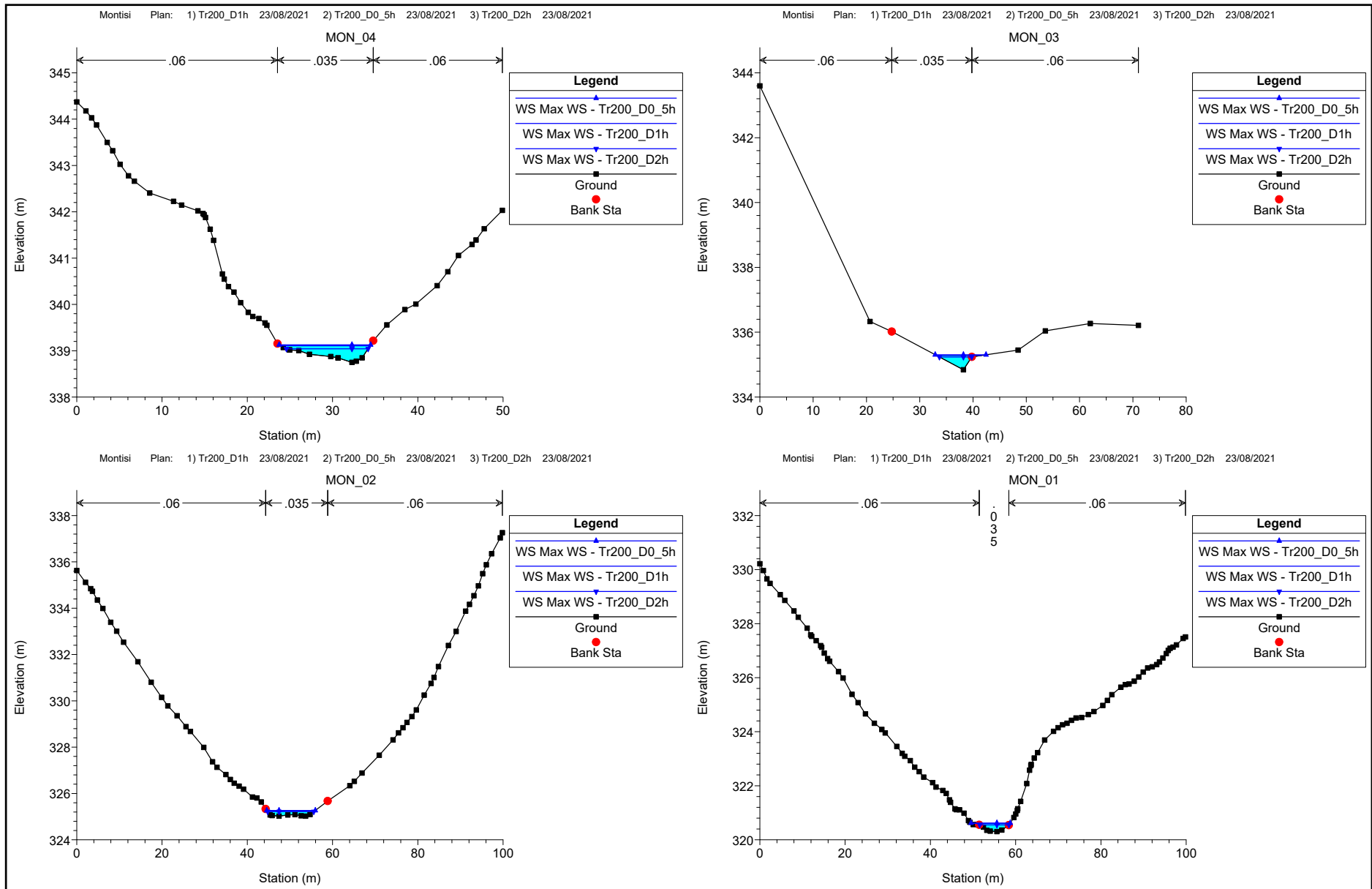

## **ALLEGATI**

### **MODELLAZIONE HEC-RAS 5.0.7 "MONTISI"**

#### **FOSSO TS17711**

MODELLAZIONE PER      Tr=30 anni

DURATE DI PIOGGIA:    0.5h, 1h e 2h

***Sezioni Trasversali (da monte verso valle)***

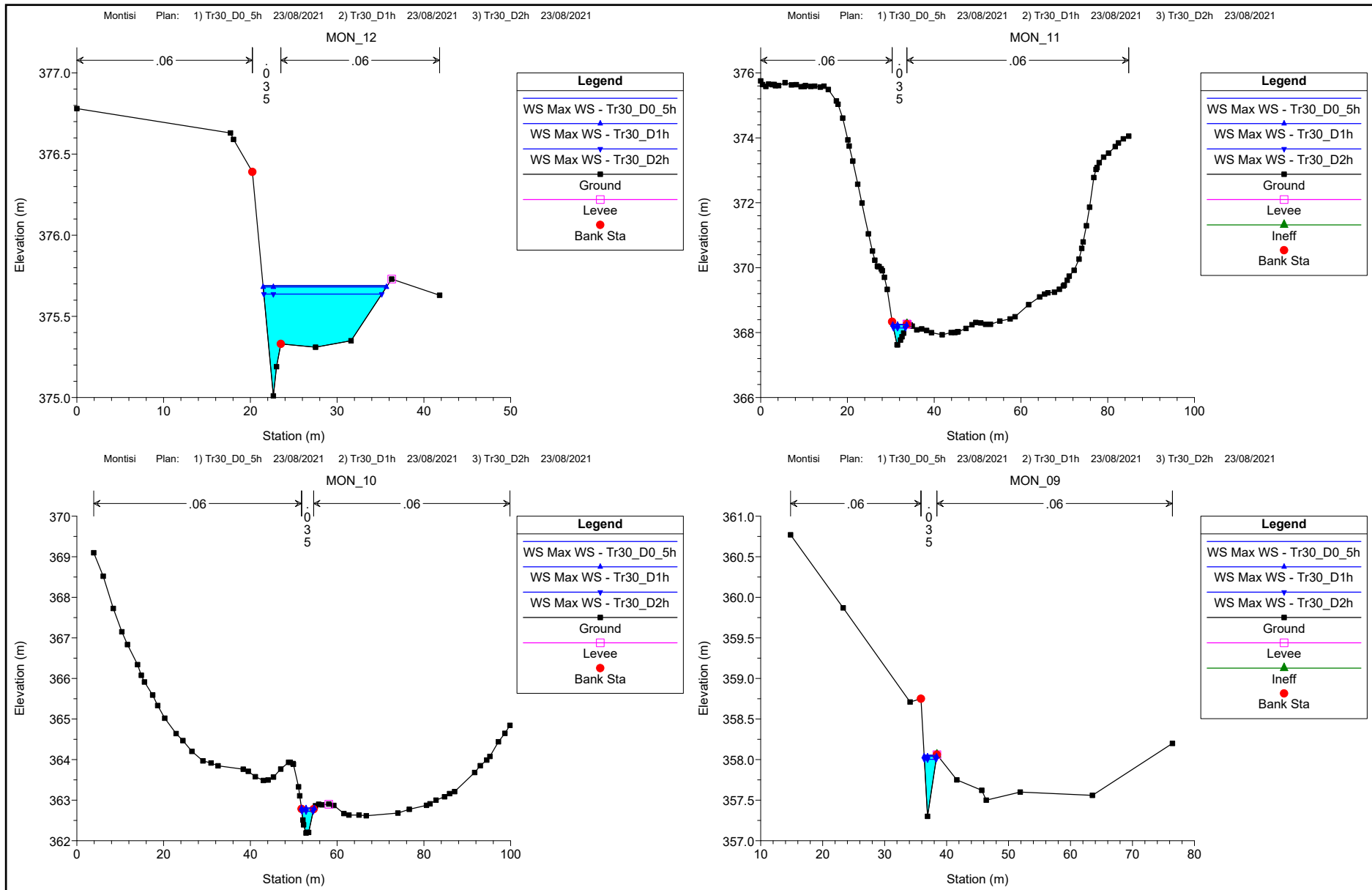

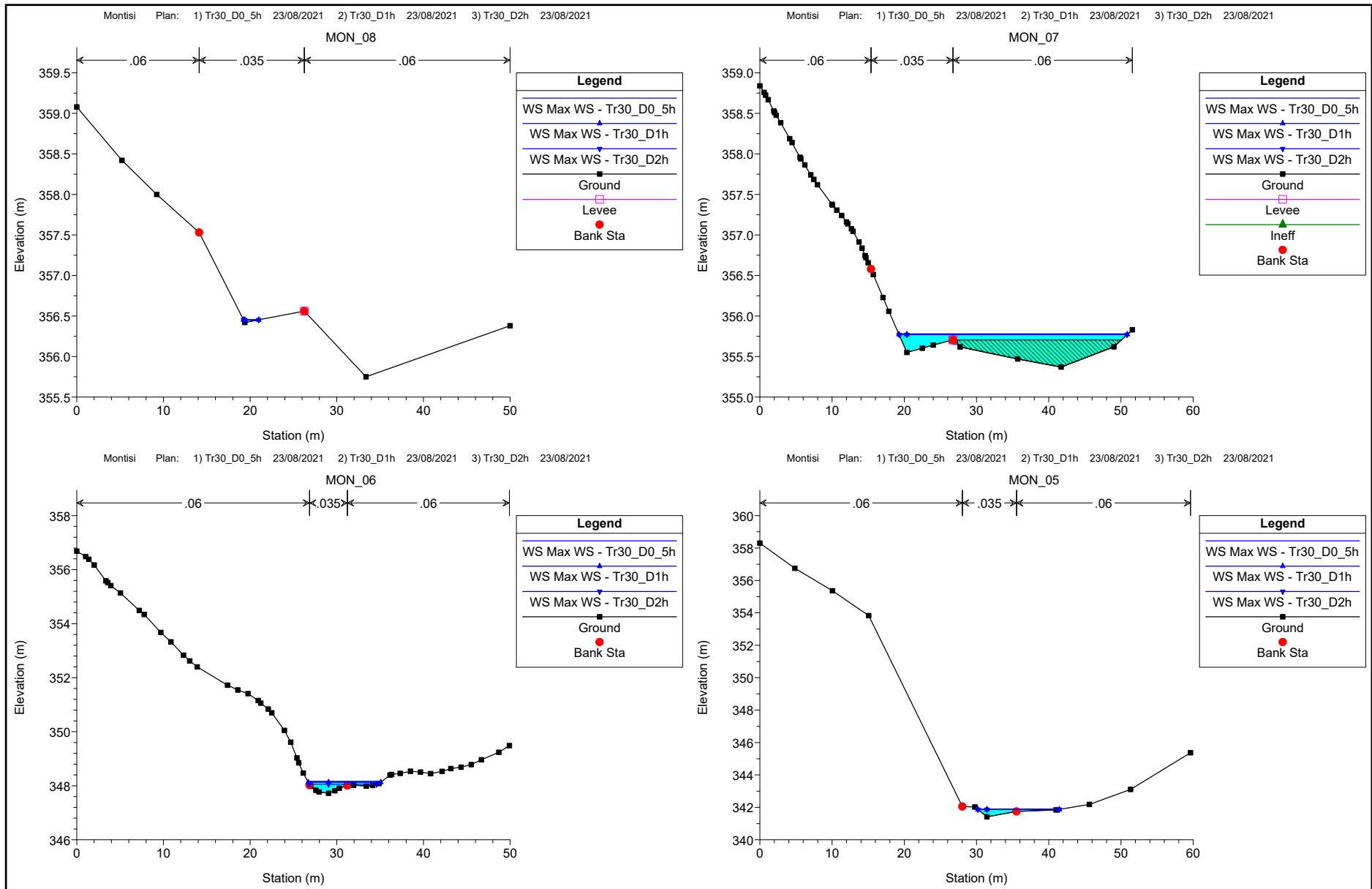

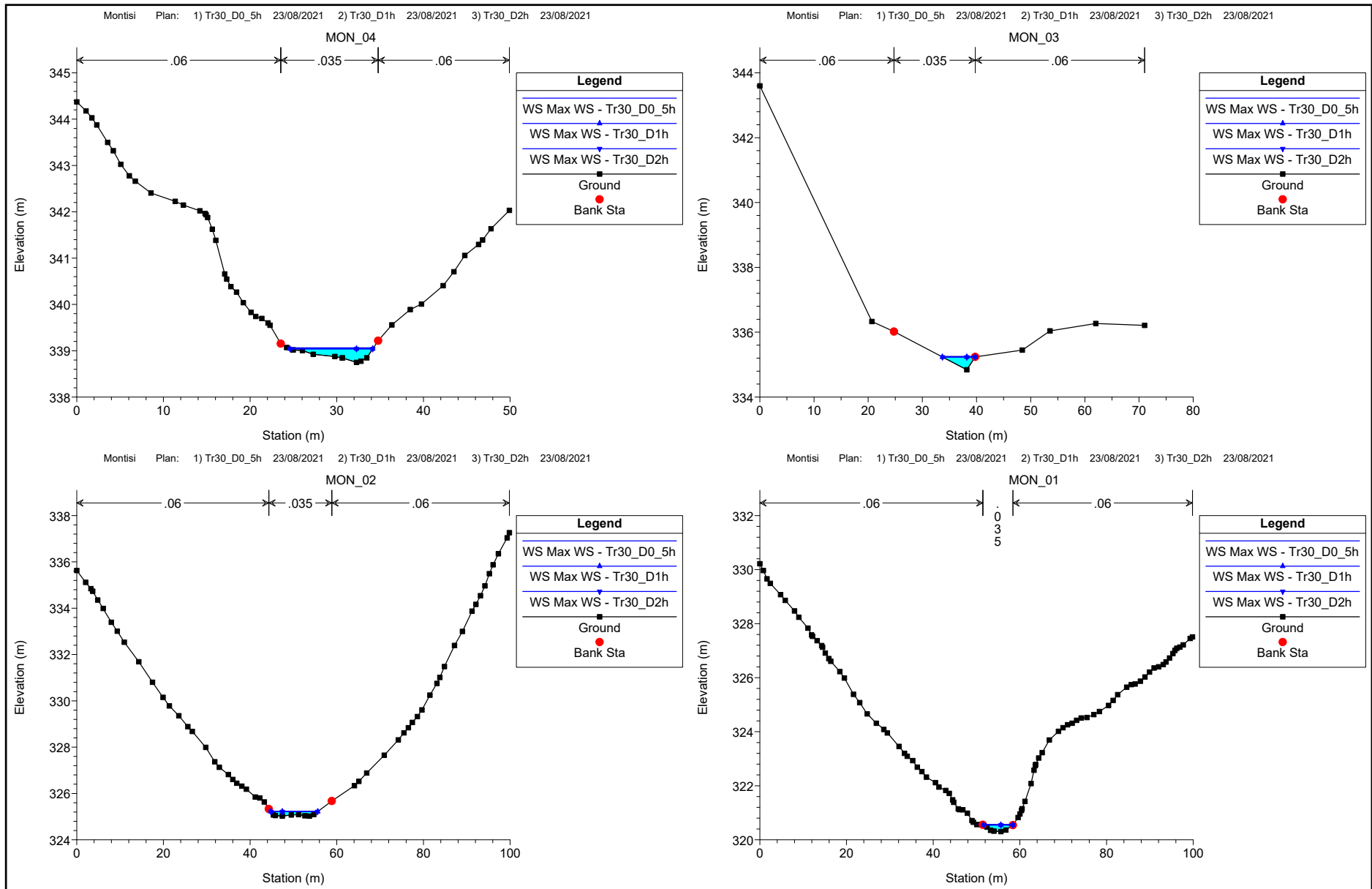



# **ALLEGATI**

## **MODELLAZIONE HEC-RAS 5.0.7 "MONTISI"**

### **FOSSO TS17711**

MODELLAZIONE PER      Tr=200 anni

DURATE DI PIOGGIA:    0.5h, 1h e 2h

***Dati idraulici***

HEC-RAS River: TS17711 Reach: TS17711 Profile: Max WS

Reach	River Sta	Profile	Plan	Q Total	Min Ch El	W.S. Elev	Crit W.S.	E.G. Elev	E.G. Slope	Vel Chnl	Vel Left	Vel Right	Flow Area	Top Width	Froude # Chl
				(m <sup>3</sup> /s)	(m)	(m)	(m)	(m)	(m/m)	(m/s)	(m/s)	(m/s)	(m <sup>2</sup> )	(m)	
TS17711	1000	Max WS	Tr200_D1h	5.80	375.01	375.71	375.67	375.81	0.018959	2.03		1.05	4.72	14.56	1.01
TS17711	1000	Max WS	Tr200_D0_5h	6.40	375.01	375.71	375.69	375.83	0.021339	2.18		1.13	4.85	14.68	1.07
TS17711	1000	Max WS	Tr200_D2h	4.10	375.01	375.88		375.74	0.011807	1.56		0.80	4.36	14.21	0.79
TS17711	900	Max WS	Tr200_D1h	5.79	367.62	368.27	368.47	369.43	0.120992	4.78		0.31	1.41	20.64	2.54
TS17711	900	Max WS	Tr200_D0_5h	6.38	367.62	368.28	368.49	369.52	0.127383	4.99		0.49	1.66	21.37	2.61
TS17711	900	Max WS	Tr200_D2h	4.10	367.62	368.24	368.42	368.95	0.079226	3.73			1.10	3.21	2.04
TS17711	850	Max WS	Tr200_D1h	5.79	362.19	362.82	362.90	364.10	0.114257	5.01	0.33	0.41	1.16	3.04	2.48
TS17711	850	Max WS	Tr200_D0_5h	6.38	362.19	362.83	362.90	364.33	0.131067	5.42	0.40	0.49	1.18	3.08	2.66
TS17711	850	Max WS	Tr200_D2h	4.10	362.19	362.80	362.90	363.50	0.066611	3.71	0.15	0.21	1.11	2.92	1.88
TS17711	800	Max WS	Tr200_D1h	5.74	357.30	358.09	358.24	359.70	0.204357	5.99		0.69	1.84	37.84	3.01
TS17711	800	Max WS	Tr200_D0_5h	6.31	357.30	358.11	358.24	359.34	0.168048	5.56		0.87	2.51	38.21	2.74
TS17711	800	Max WS	Tr200_D2h	4.09	357.30	358.04	358.21	359.59	0.194110	5.52			0.74	2.01	2.90
TS17711	750	Max WS	Tr200_D1h	5.75	356.42	356.46	356.56	1171.21	3486.040000	126.41			0.05	2.21	281.55
TS17711	750	Max WS	Tr200_D0_5h	6.33	356.42	356.46	356.56	1057.83	2676.477000	117.29			0.05	2.41	250.25
TS17711	750	Max WS	Tr200_D2h	3.94	356.42	356.45	356.56	1293.06	5396.076000	135.54			0.03	1.77	337.50
TS17711	745.00	Max WS	Tr200_D1h	5.75	355.55	355.79	355.87	356.08	0.127522	2.94		1.13	3.20	31.91	2.38
TS17711	745.00	Max WS	Tr200_D0_5h	6.33	355.55	355.80	355.88	356.10	0.128759	3.03		1.20	3.41	32.02	2.41
TS17711	745.00	Max WS	Tr200_D2h	4.11	355.55	355.77	355.84	356.00	0.107013	2.52		0.90	2.68	31.63	2.15
TS17711	700	Max WS	Tr200_D1h	5.75	347.72	348.20	348.33	348.65	0.049787	3.18	0.66	1.14	2.28	8.77	1.70
TS17711	700	Max WS	Tr200_D0_5h	6.33	347.72	348.21	348.37	348.70	0.051188	3.32	0.71	1.21	2.42	8.86	1.74
TS17711	700	Max WS	Tr200_D2h	4.11	347.72	348.13	348.25	348.54	0.056898	2.95	0.51	0.92	1.70	8.38	1.75
TS17711	600	Max WS	Tr200_D1h	5.75	341.41	341.92	342.05	342.32	0.051040	2.96		0.86	2.45	12.03	1.68
TS17711	600	Max WS	Tr200_D0_5h	6.33	341.41	341.93	342.06	342.36	0.051716	3.06		0.93	2.64	12.28	1.70
TS17711	600	Max WS	Tr200_D2h	4.10	341.41	341.87	341.97	342.19	0.045843	2.57		0.63	1.93	11.30	1.56
TS17711	500	Max WS	Tr200_D1h	5.75	338.75	339.11	339.22	339.50	0.082115	2.77			2.07	10.47	1.99
TS17711	500	Max WS	Tr200_D0_5h	6.33	338.75	339.13	339.24	339.51	0.072144	2.74			2.31	10.73	1.89
TS17711	500	Max WS	Tr200_D2h	4.11	338.75	339.04	339.16	339.46	0.128583	2.87			1.43	9.57	2.38
TS17711	450	Max WS	Tr200_D1h	5.75	334.84	335.29	335.48	336.01	0.126063	3.77		0.48	1.56	8.55	2.52
TS17711	450	Max WS	Tr200_D0_5h	6.32	334.84	335.30	335.50	336.04	0.121595	3.82		0.59	1.73	9.52	2.49
TS17711	450	Max WS	Tr200_D2h	4.10	334.84	335.24	335.41	335.83	0.125527	3.41			1.20	6.07	2.45
TS17711	350	Max WS	Tr200_D1h	5.74	325.02	325.25	325.37	325.66	0.096610	2.83			2.03	11.24	2.13
TS17711	350	Max WS	Tr200_D0_5h	6.32	325.02	325.27	325.39	325.70	0.094153	2.90			2.18	11.39	2.12
TS17711	350	Max WS	Tr200_D2h	4.10	325.02	325.22	325.31	325.54	0.097544	2.52			1.63	10.83	2.07
TS17711	1	Max WS	Tr200_D1h	5.74	320.30	320.60	320.79	321.37	0.148975	3.90	0.66	0.63	1.53	8.94	2.71
TS17711	1	Max WS	Tr200_D0_5h	6.32	320.30	320.62	320.82	321.40	0.136420	3.94	0.80	0.71	1.69	9.19	2.63
TS17711	1	Max WS	Tr200_D2h	4.10	320.30	320.55	320.72	321.25	0.188799	3.69		0.23	1.11	6.88	2.92

## **ALLEGATI**

### **MODELLAZIONE HEC-RAS 5.0.7 "MONTISI"**

#### **FOSSO TS17711**

MODELLAZIONE PER      Tr=30 anni

DURATE DI PIOGGIA:    0.5h, 1h e 2h

***Dati idraulici***

Reach	River Sta	Profile	Plan	Q Total (m3/s)	Min Ch El (m)	W.S. Elev (m)	Crit W.S. (m)	E.G. Elev (m)	E.G. Slope (m/m)	Vel Chnl (m/s)	Vel Left (m/s)	Vel Right (m/s)	Flow Area (m2)	Top Width (m)	Froude # Chl
TS17711	1000	Max WS	Tr30_D0_5h	4.60	375.01	375.69		375.76	0.013716	1.70		0.87	4.49	14.33	0.85
TS17711	1000	Max WS	Tr30_D1h	4.10	375.01	375.68		375.74	0.011774	1.56		0.80	4.37	14.21	0.79
TS17711	1000	Max WS	Tr30_D2h	3.00	375.01	375.64		375.68	0.009594	1.34		0.67	3.76	13.60	0.70
TS17711	900	Max WS	Tr30_D0_5h	4.59	367.62	368.25	368.44	369.10	0.093724	4.09			1.12	3.24	2.22
TS17711	900	Max WS	Tr30_D1h	4.09	367.62	368.24	368.42	368.95	0.079263	3.73			1.10	3.21	2.04
TS17711	900	Max WS	Tr30_D2h	3.00	367.62	368.14	368.38	368.85	0.099013	3.73			0.80	2.78	2.22
TS17711	850	Max WS	Tr30_D0_5h	4.58	362.19	362.81	362.90	363.66	0.079912	4.10	0.20	0.26	1.12	2.95	2.06
TS17711	850	Max WS	Tr30_D1h	4.09	362.19	362.80	362.90	363.50	0.066391	3.70	0.15	0.21	1.11	2.92	1.88
TS17711	850	Max WS	Tr30_D2h	3.00	362.19	362.73	362.90	363.29	0.064117	3.33			0.90	2.61	1.81
TS17711	800	Max WS	Tr30_D0_5h	4.55	357.30	358.05	358.21	359.83	0.216382	5.90			0.77	2.05	3.07
TS17711	800	Max WS	Tr30_D1h	4.09	357.30	358.04	358.21	359.58	0.193286	5.50			0.74	2.01	2.89
TS17711	800	Max WS	Tr30_D2h	2.99	357.30	358.00	358.18	359.02	0.136473	4.47			0.67	1.91	2.41
TS17711	750	Max WS	Tr30_D0_5h	3.94	356.42	356.45	356.56	1293.06	5396.076000	135.54			0.03	1.77	337.50
TS17711	750	Max WS	Tr30_D1h	3.94	356.42	356.45	356.56	1293.06	5396.076000	135.54			0.03	1.77	337.50
TS17711	750	Max WS	Tr30_D2h	3.94	356.42	356.45	356.56	1293.06	5396.076000	135.54			0.03	1.77	337.50
TS17711	745.00	Max WS	Tr30_D0_5h	4.59	355.55	355.78	355.85	356.02	0.114279	2.66		0.98	2.83	31.71	2.23
TS17711	745.00	Max WS	Tr30_D1h	4.09	355.55	355.77	355.84	356.00	0.107075	2.51			2.67	31.62	2.15
TS17711	745.00	Max WS	Tr30_D2h	4.01	355.55	355.77	355.83	356.00	0.113795	2.56		0.90	2.57	31.57	2.21
TS17711	700	Max WS	Tr30_D0_5h	4.59	347.72	348.16	348.28	348.55	0.048769	2.92	0.55	0.98	1.95	8.55	1.65
TS17711	700	Max WS	Tr30_D1h	4.09	347.72	348.13	348.25	348.54	0.057183	2.95	0.51	0.92	1.69	8.37	1.76
TS17711	700	Max WS	Tr30_D2h	3.00	347.72	348.06	348.19	348.54	0.096291	3.13	0.29	0.66	1.08	7.78	2.17
TS17711	600	Max WS	Tr30_D0_5h	4.58	341.41	341.89	341.98	342.23	0.047564	2.70		0.71	2.09	11.52	1.60
TS17711	600	Max WS	Tr30_D1h	4.09	341.41	341.87	341.97	342.19	0.045711	2.57		0.63	1.92	11.29	1.56
TS17711	600	Max WS	Tr30_D2h	4.06	341.41	341.87	341.97	342.19	0.045699	2.56		0.62	1.91	11.27	1.56
TS17711	500	Max WS	Tr30_D0_5h	4.58	338.75	339.06	339.18	339.47	0.112325	2.85			1.61	9.90	2.25
TS17711	500	Max WS	Tr30_D1h	4.09	338.75	339.04	339.16	339.46	0.128394	2.87			1.43	9.57	2.37
TS17711	500	Max WS	Tr30_D2h	4.16	338.75	339.04	339.16	339.49	0.138641	2.96			1.41	9.53	2.46
TS17711	450	Max WS	Tr30_D0_5h	4.57	334.84	335.25	335.44	335.89	0.127954	3.55		0.18	1.29	6.67	2.49
TS17711	450	Max WS	Tr30_D1h	4.09	334.84	335.24	335.41	335.83	0.125610	3.41			1.20	6.06	2.45
TS17711	450	Max WS	Tr30_D2h	4.00	334.84	335.23	335.41	335.81	0.123091	3.37			1.19	6.03	2.42
TS17711	350	Max WS	Tr30_D0_5h	4.57	325.02	325.23	325.33	325.58	0.098861	2.83			1.74	10.94	2.11
TS17711	350	Max WS	Tr30_D1h	4.09	325.02	325.22	325.31	325.54	0.097452	2.51			1.63	10.83	2.07
TS17711	350	Max WS	Tr30_D2h	3.90	325.02	325.21	325.30	325.52	0.098041	2.48			1.57	10.77	2.07
TS17711	1	Max WS	Tr30_D0_5h	4.57	320.30	320.57	320.74	321.29	0.179320	3.77	0.22	0.39	1.21	7.43	2.88
TS17711	1	Max WS	Tr30_D1h	4.09	320.30	320.55	320.72	321.25	0.169179	3.69		0.22	1.11	6.86	2.92
TS17711	1	Max WS	Tr30_D2h	3.82	320.30	320.54	320.71	321.22	0.191778	3.63			1.05	6.69	2.93

## **ALLEGATI**

### **MODELLAZIONE HEC-RAS 5.0.7 "ASSO"**

#### **TORRENTE ASSO**

MODELLAZIONE PER TR=30 e 200 ANNI

DURATA DI PIOGGIA: 2h, 3h, 9h, 12h e 15h

***Profilo longitudinale***

***Sezioni Trasversali***

***Dati idraulici***

# **ALLEGATI**

## **MODELLAZIONE HEC-RAS 5.0.7 "ASSO"**

### **TORRENTE ASSO**

MODELLAZIONE PER      Tr=200 anni

DURATE DI PIOGGIA:    2h, 3h, 9h, 12h e 15h

***Profilo longitudinale***

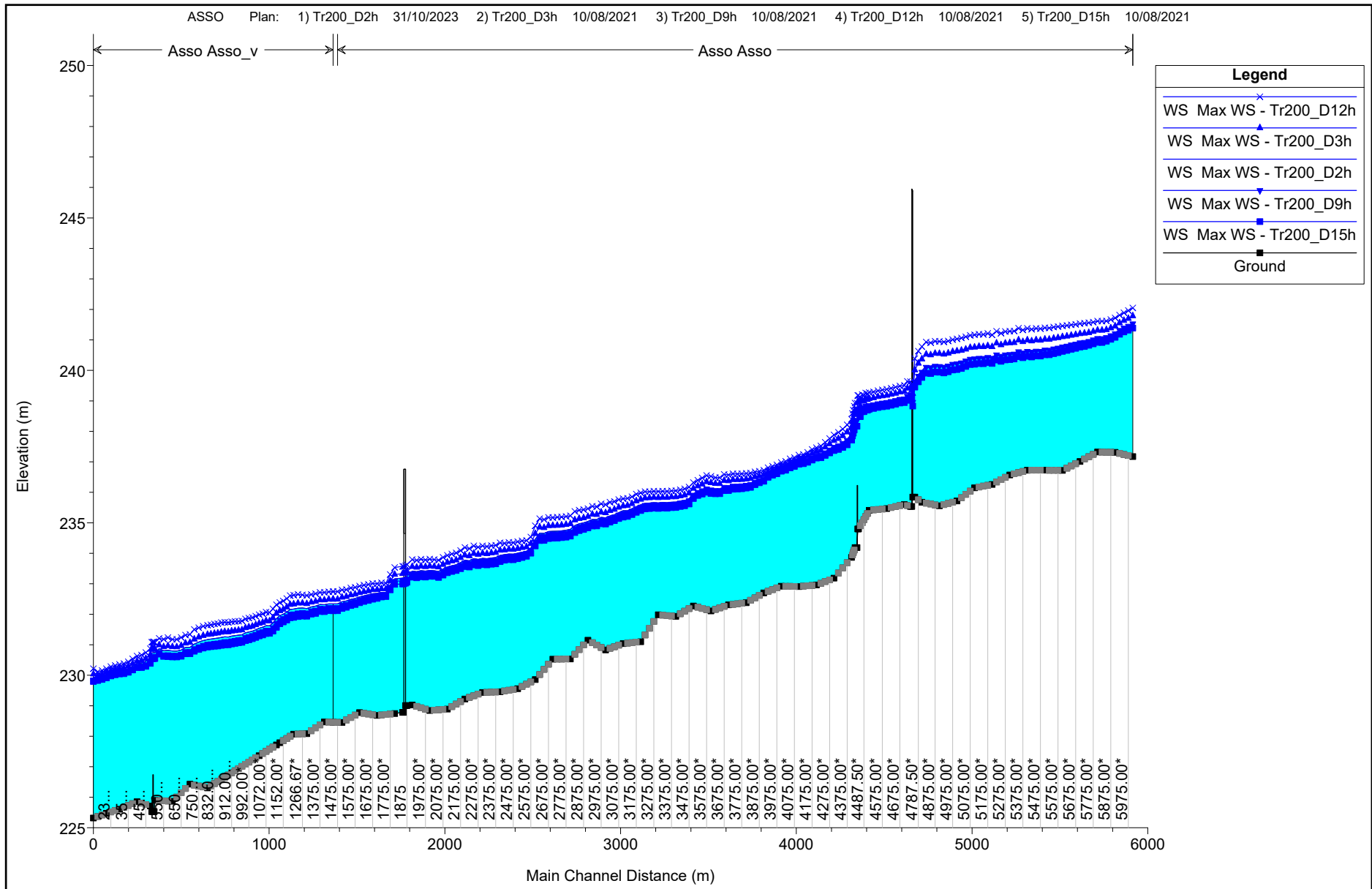

## **ALLEGATI**

### **MODELLAZIONE HEC-RAS 5.0.7 "ASSO"**

#### **TORRENTE ASSO**

MODELLAZIONE PER      Tr=30 anni

DURATE DI PIOGGIA:    2h, 3h, 9h, 12h e 15h

***Profilo longitudinale***





# **ALLEGATI**

## **MODELLAZIONE HEC-RAS 5.0.7 "ASSO"**

### **TORRENTE ASSO**

MODELLAZIONE PER      Tr=200 anni

DURATE DI PIOGGIA:    2h, 3h, 9h, 12h e 15h

***Sezioni Trasversali (da monte verso valle)***

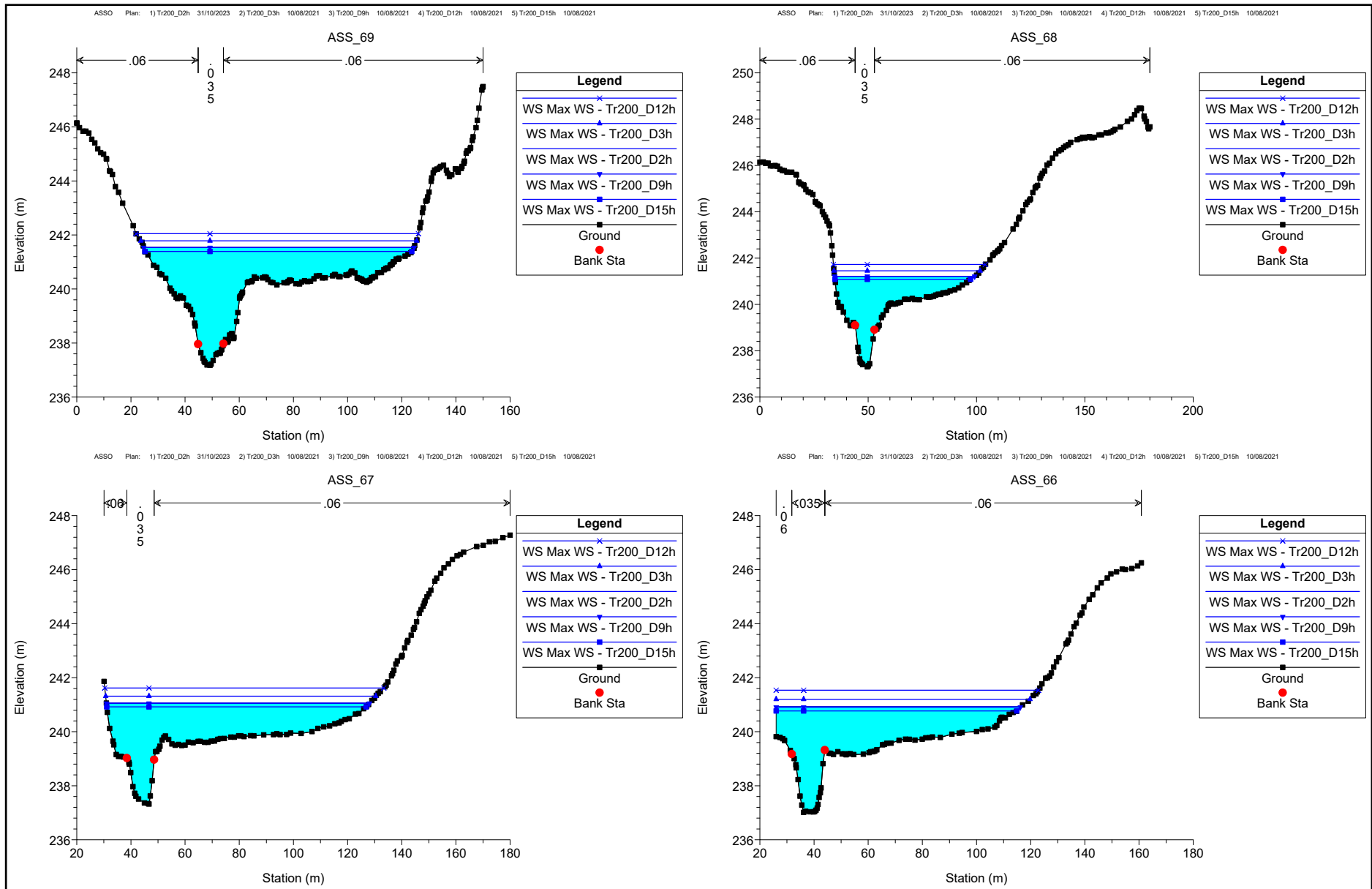

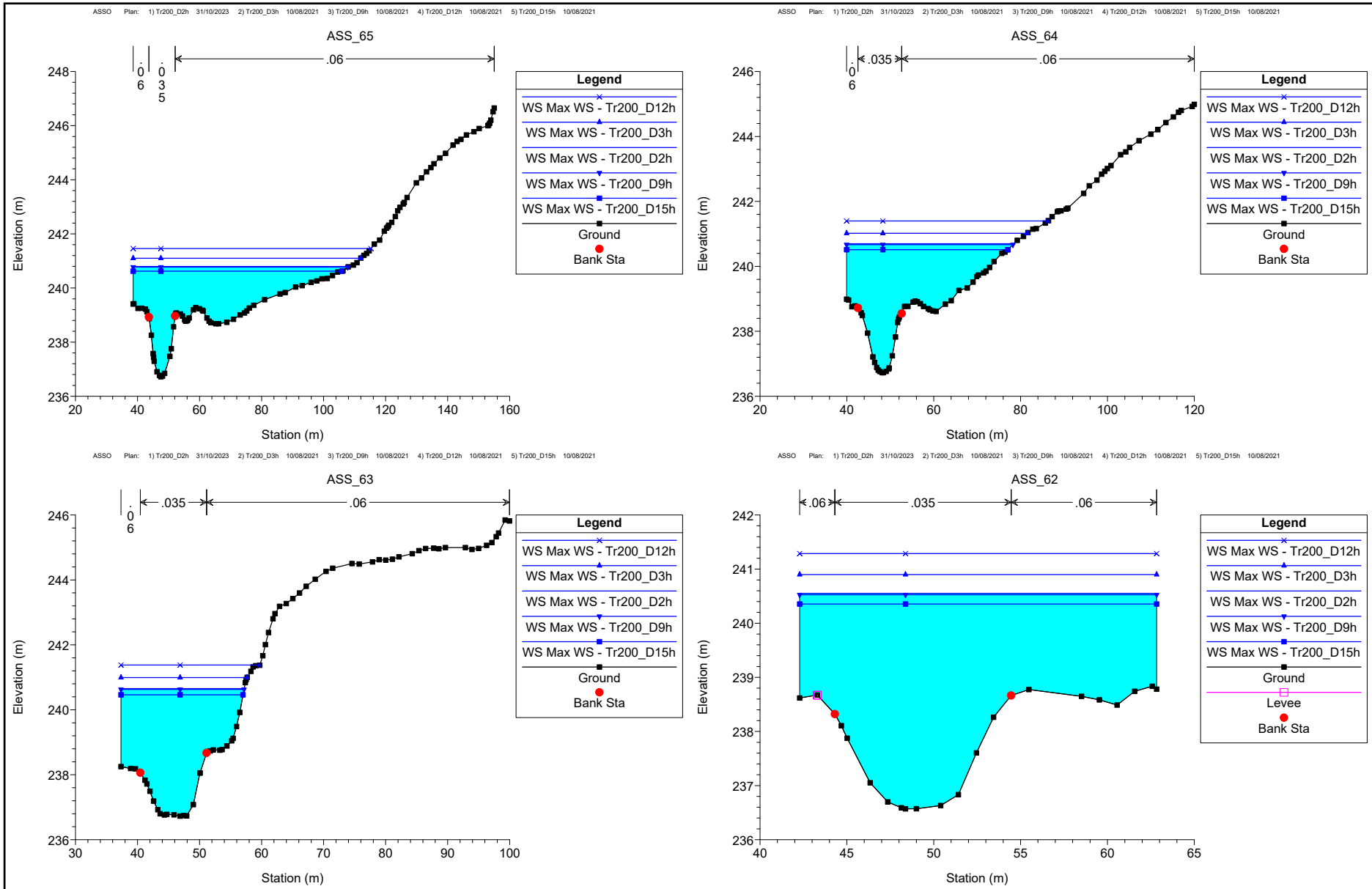

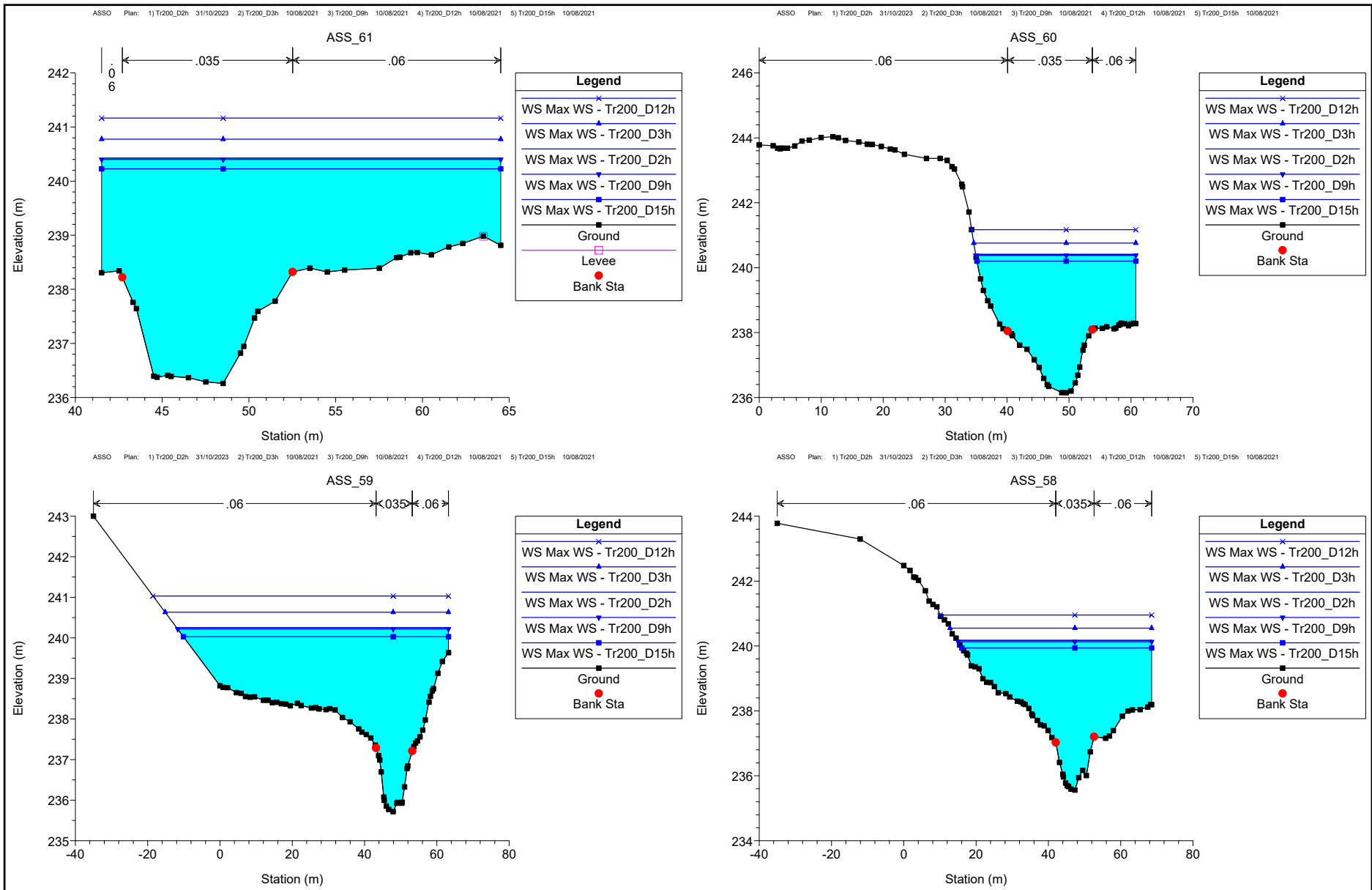

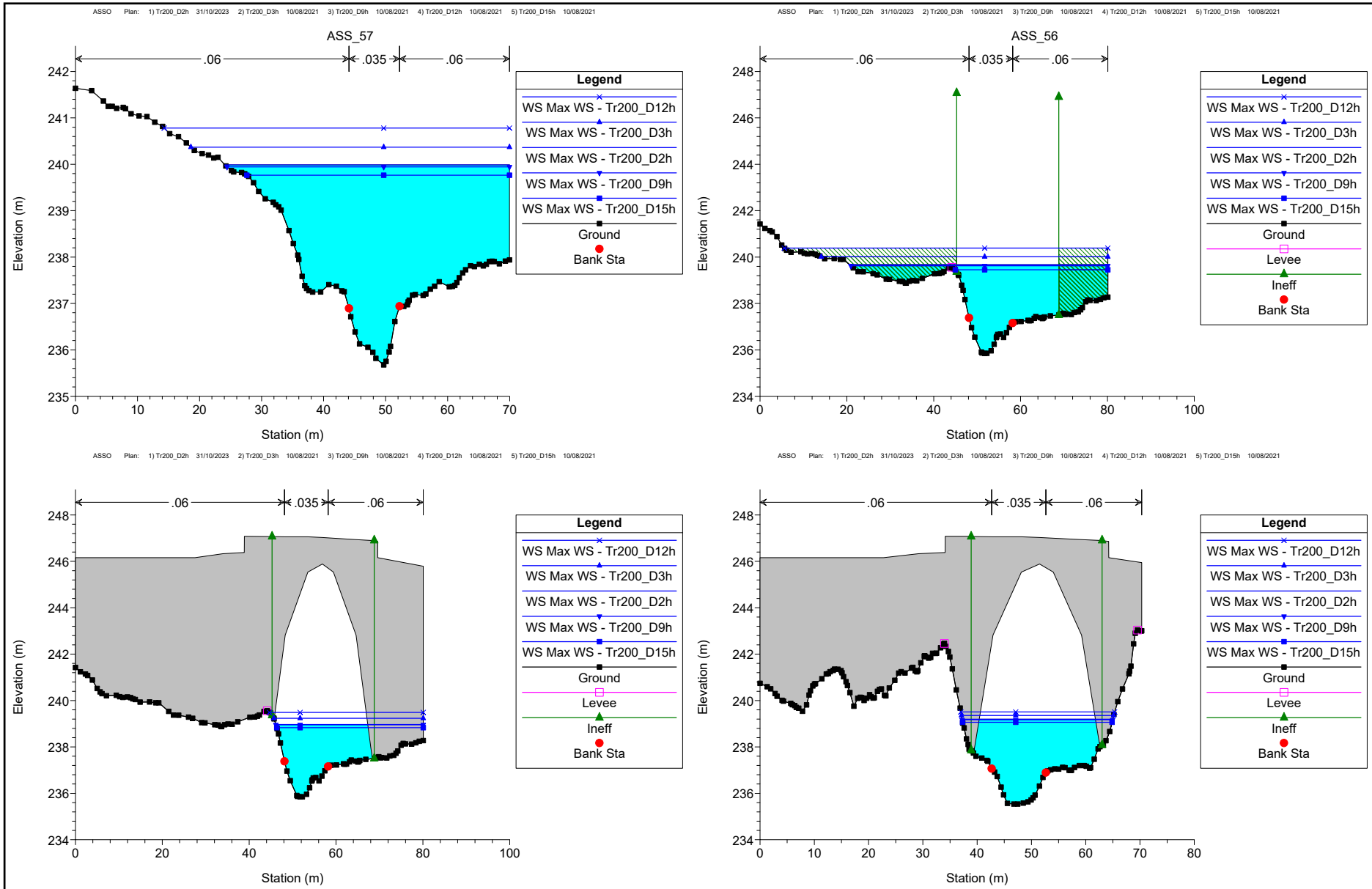

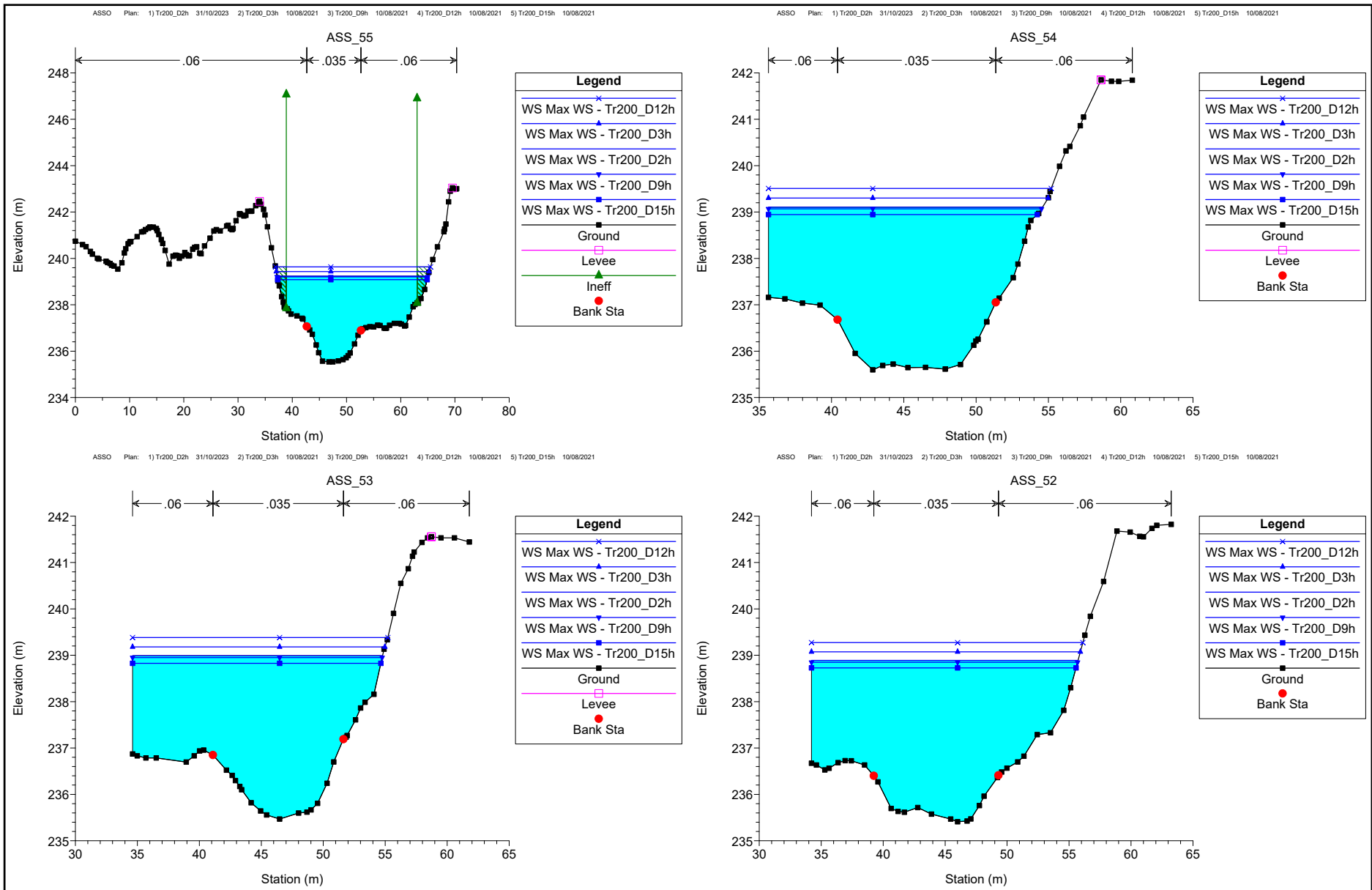

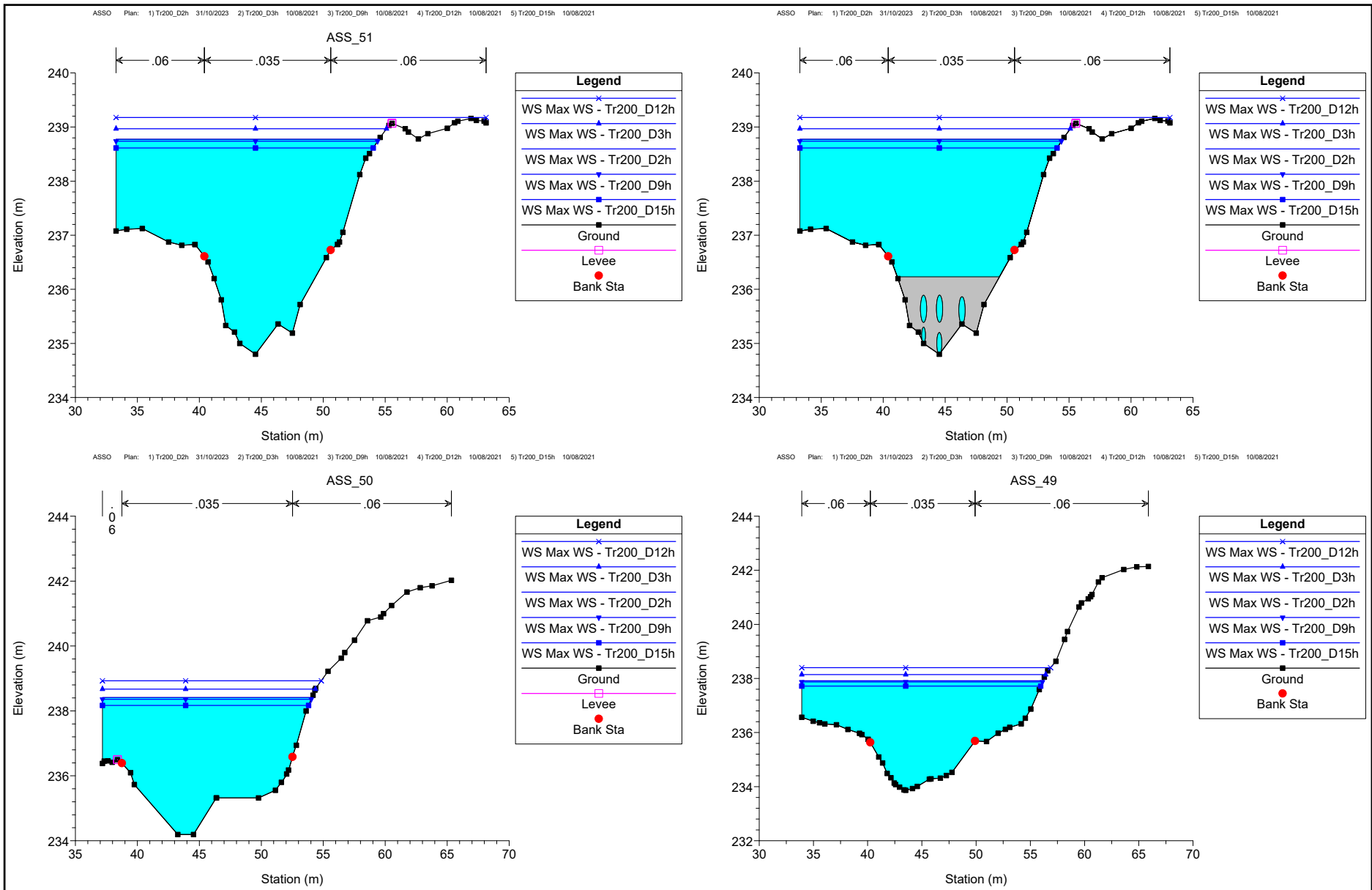



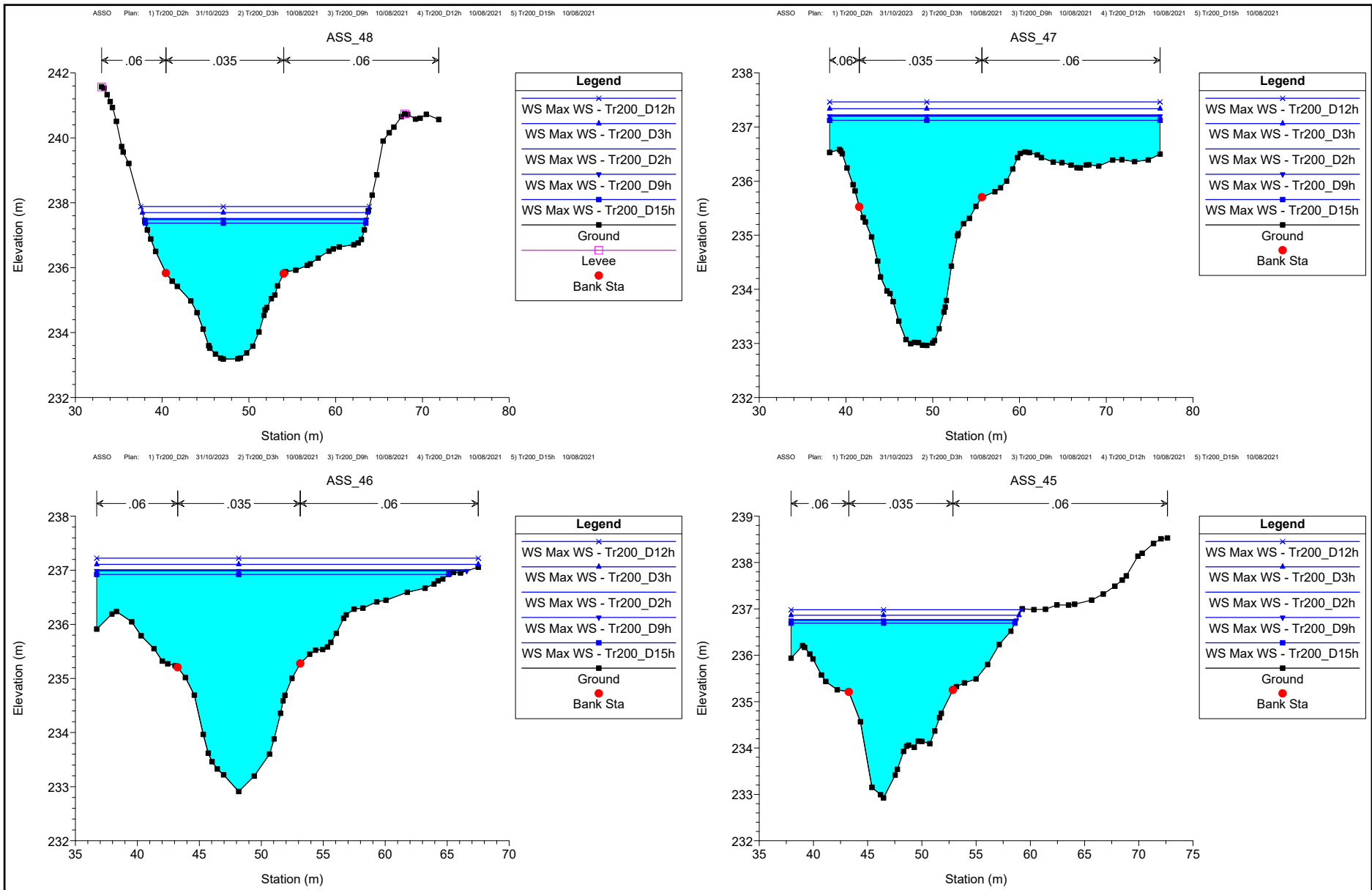

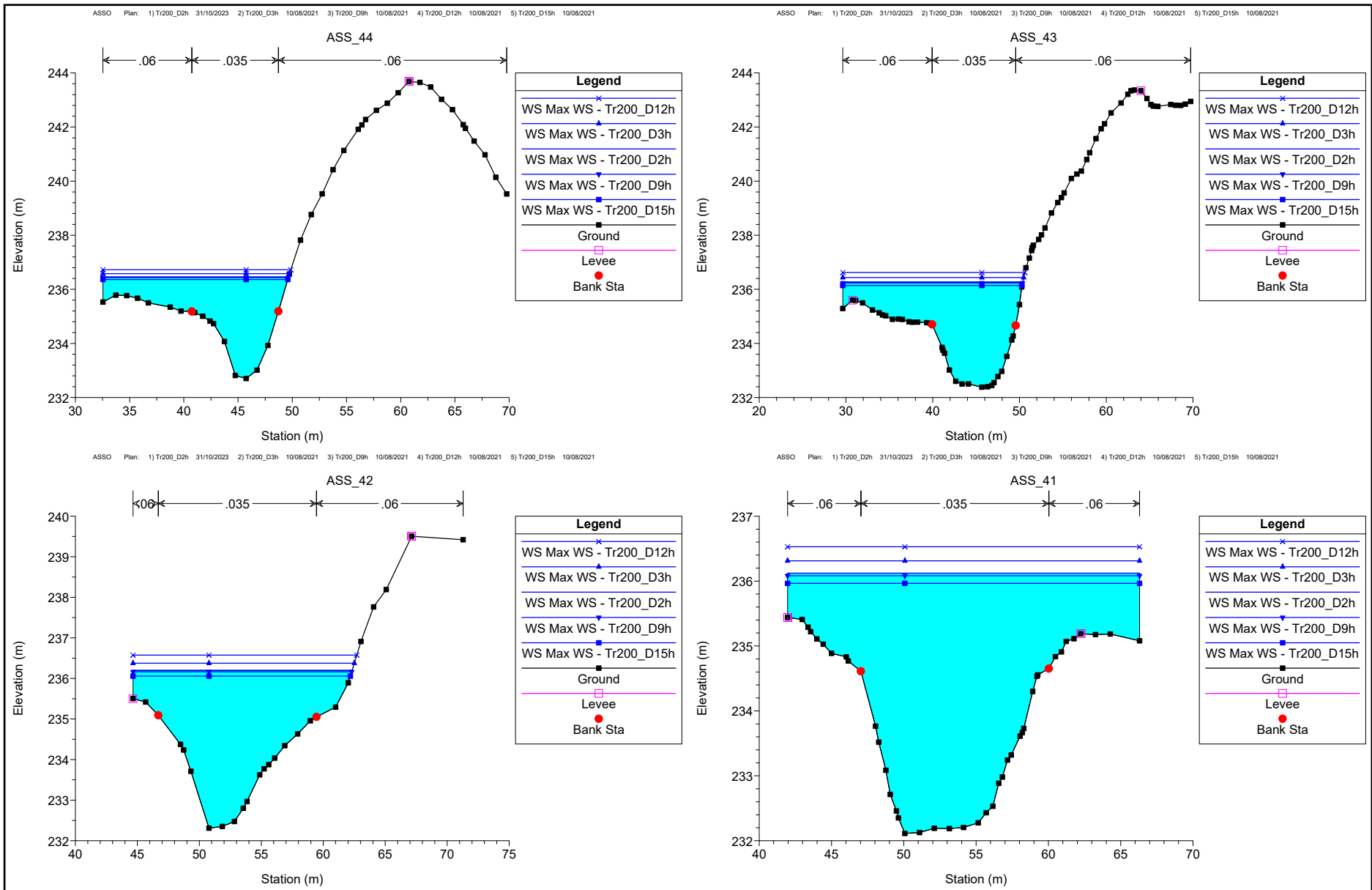

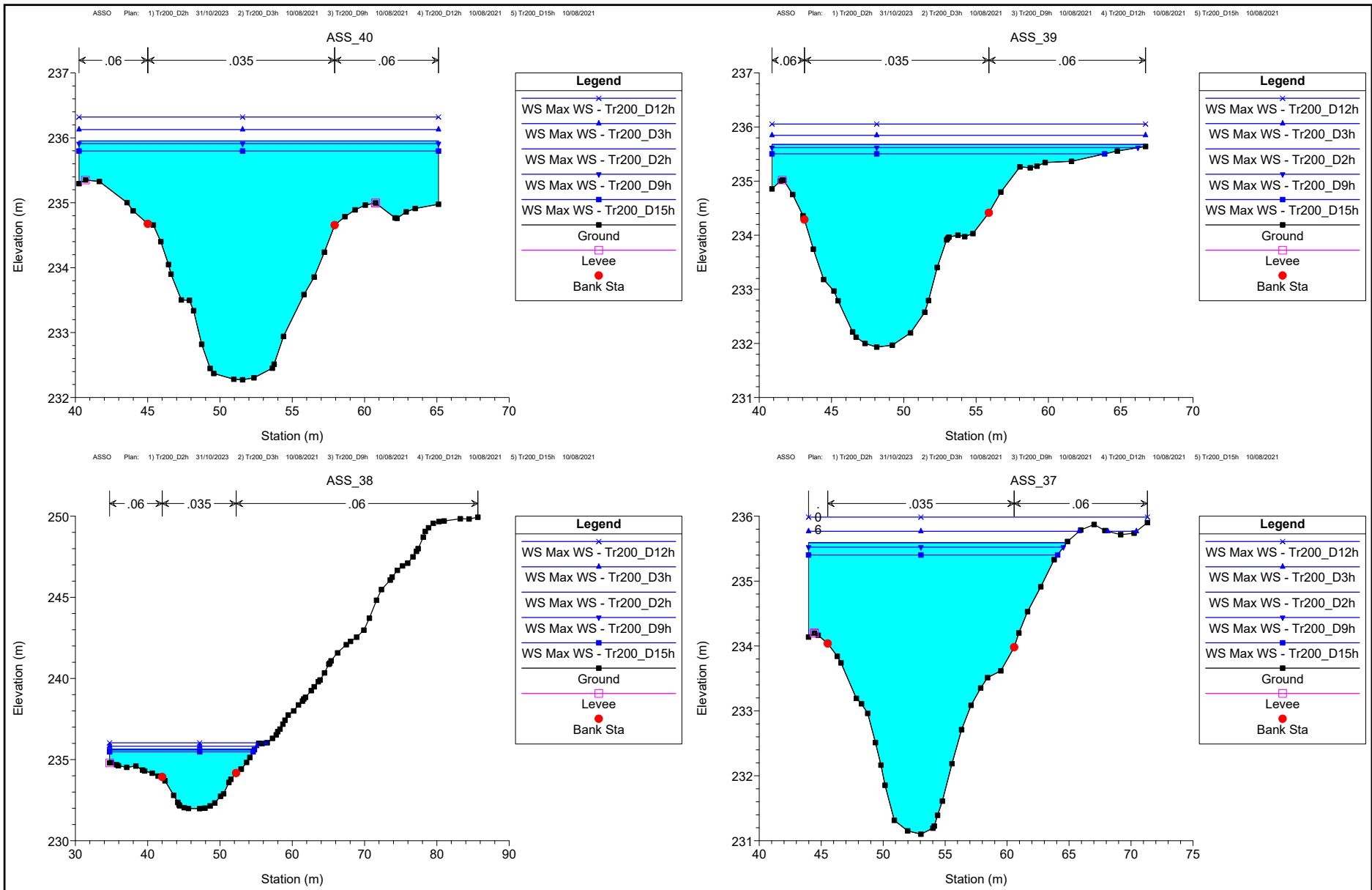

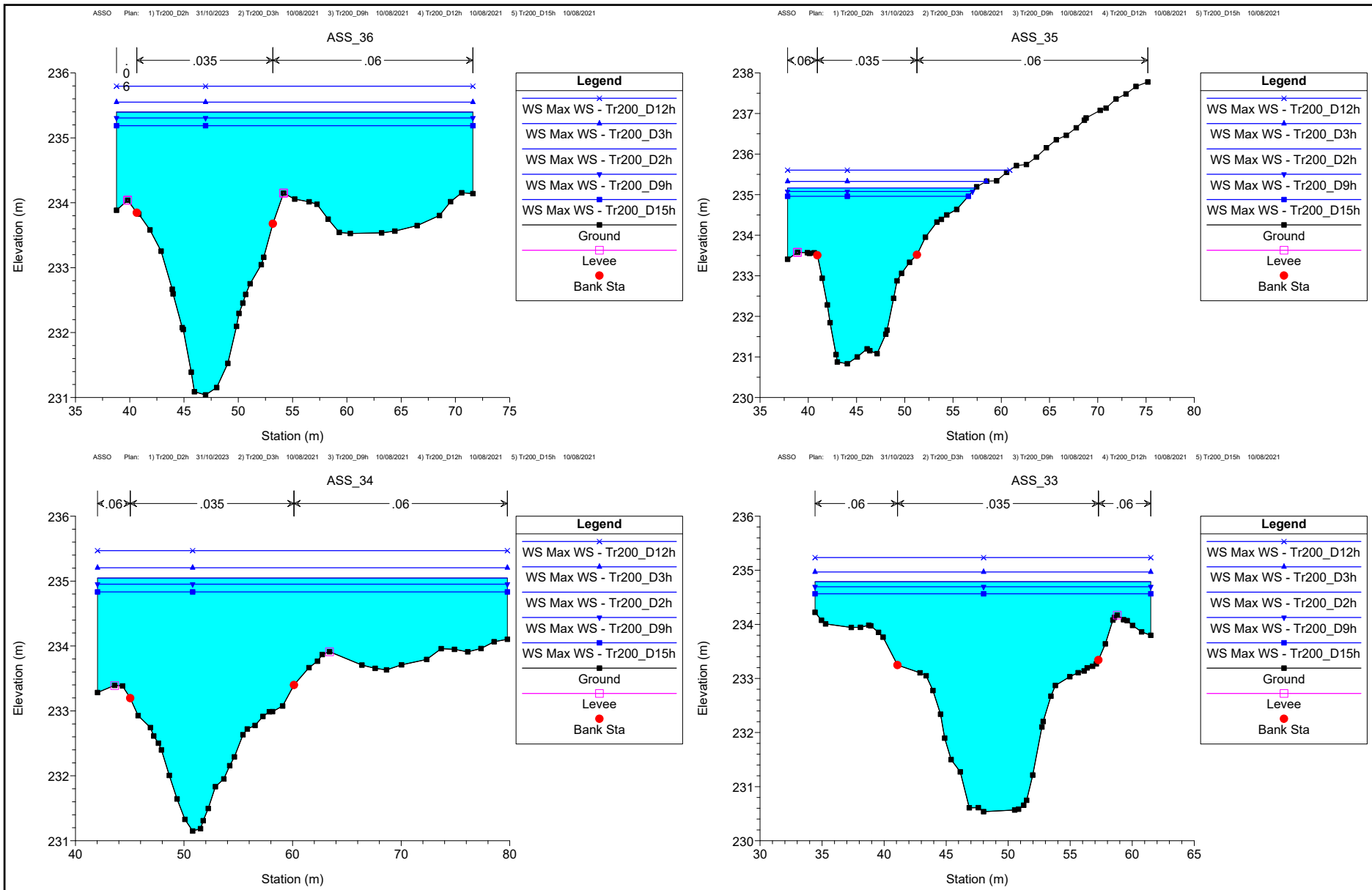

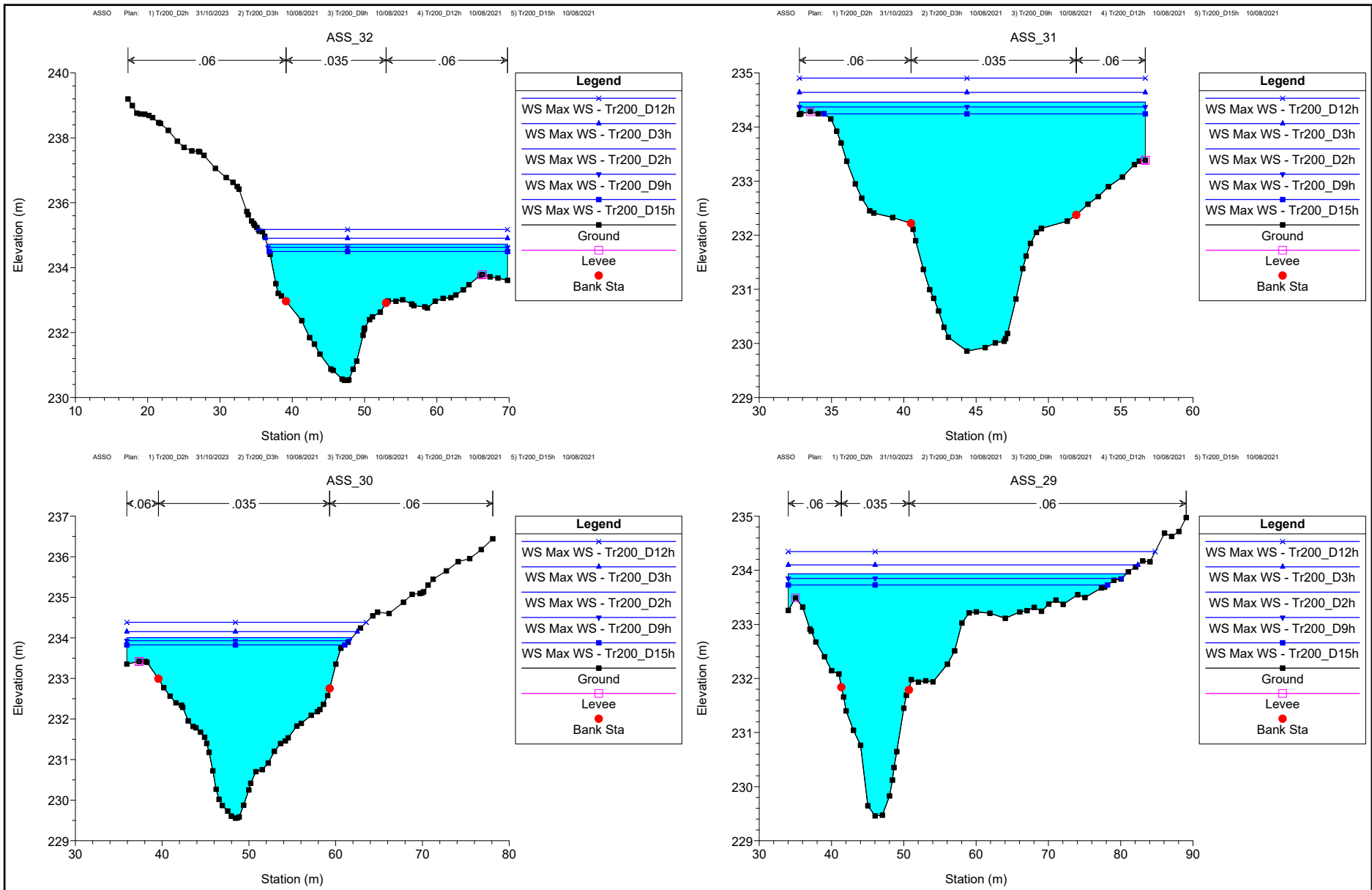

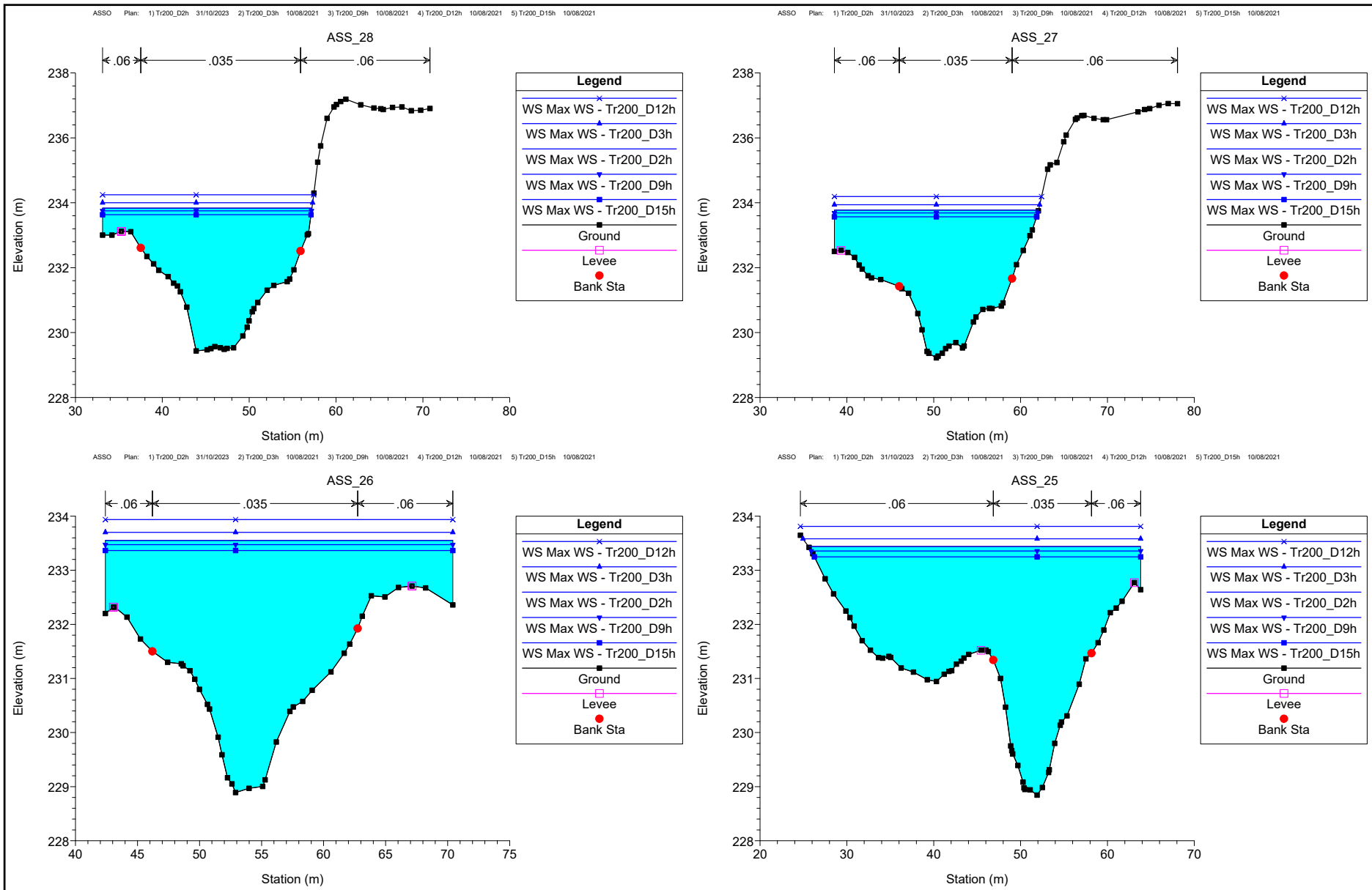

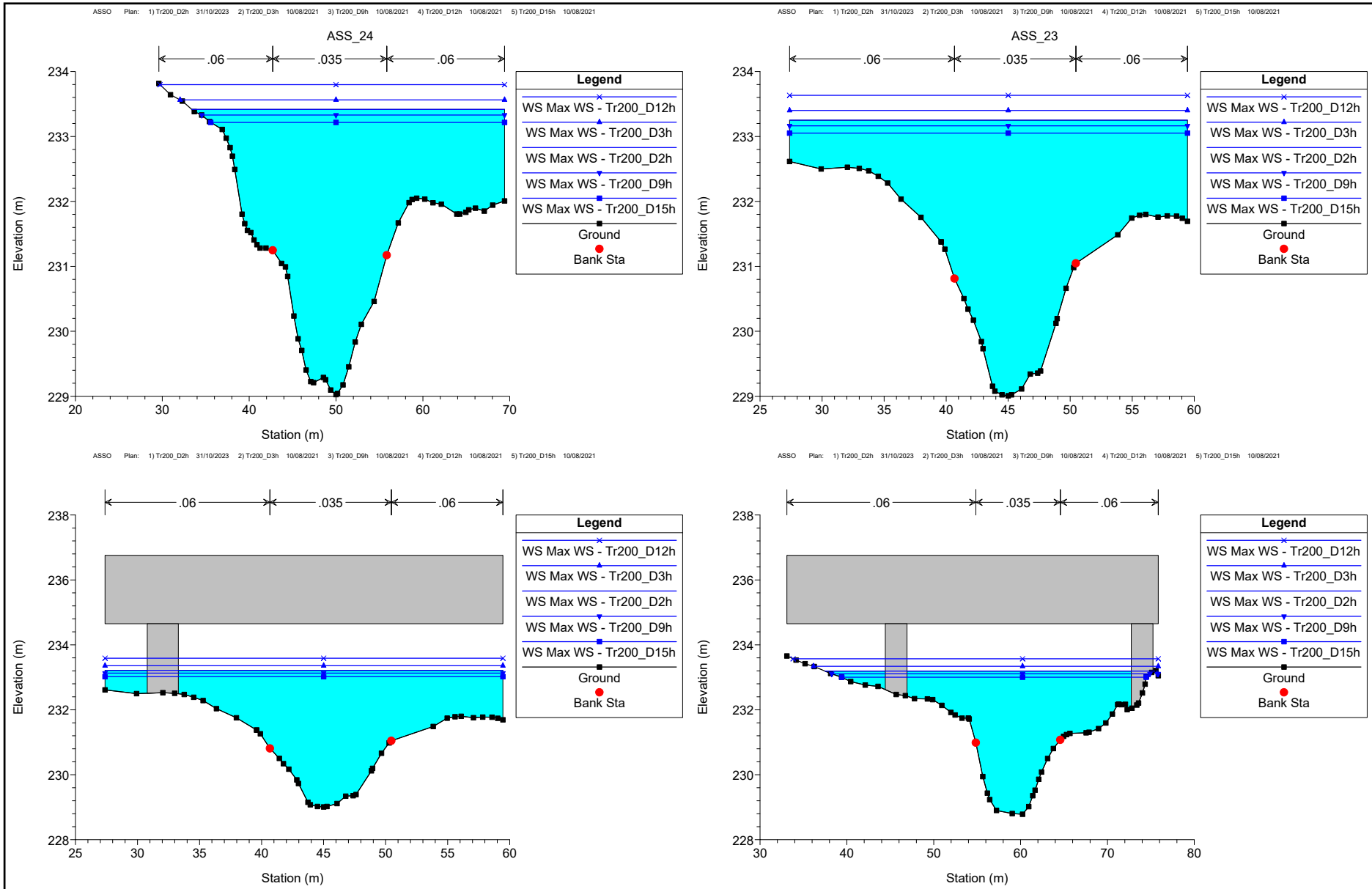

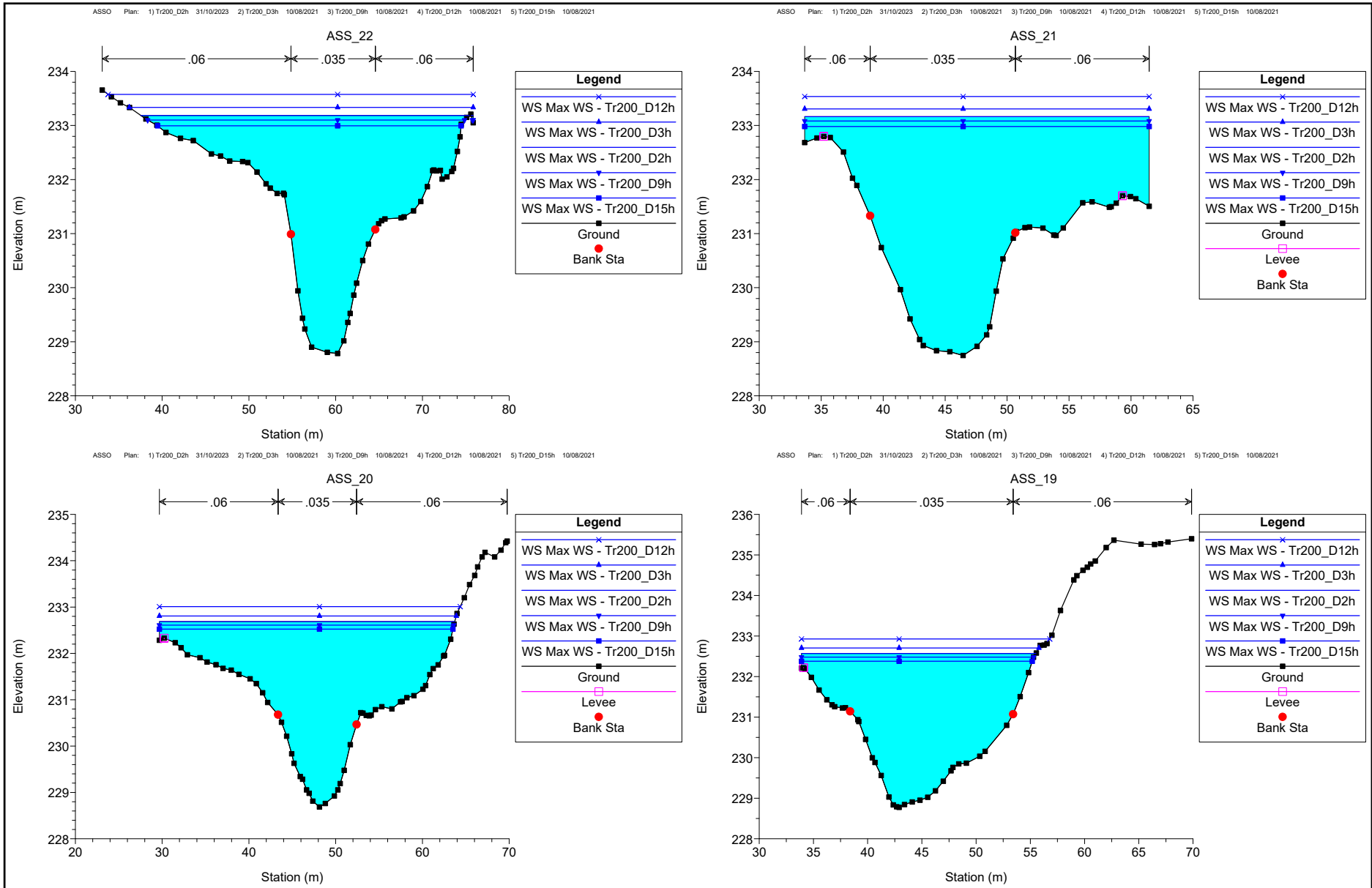



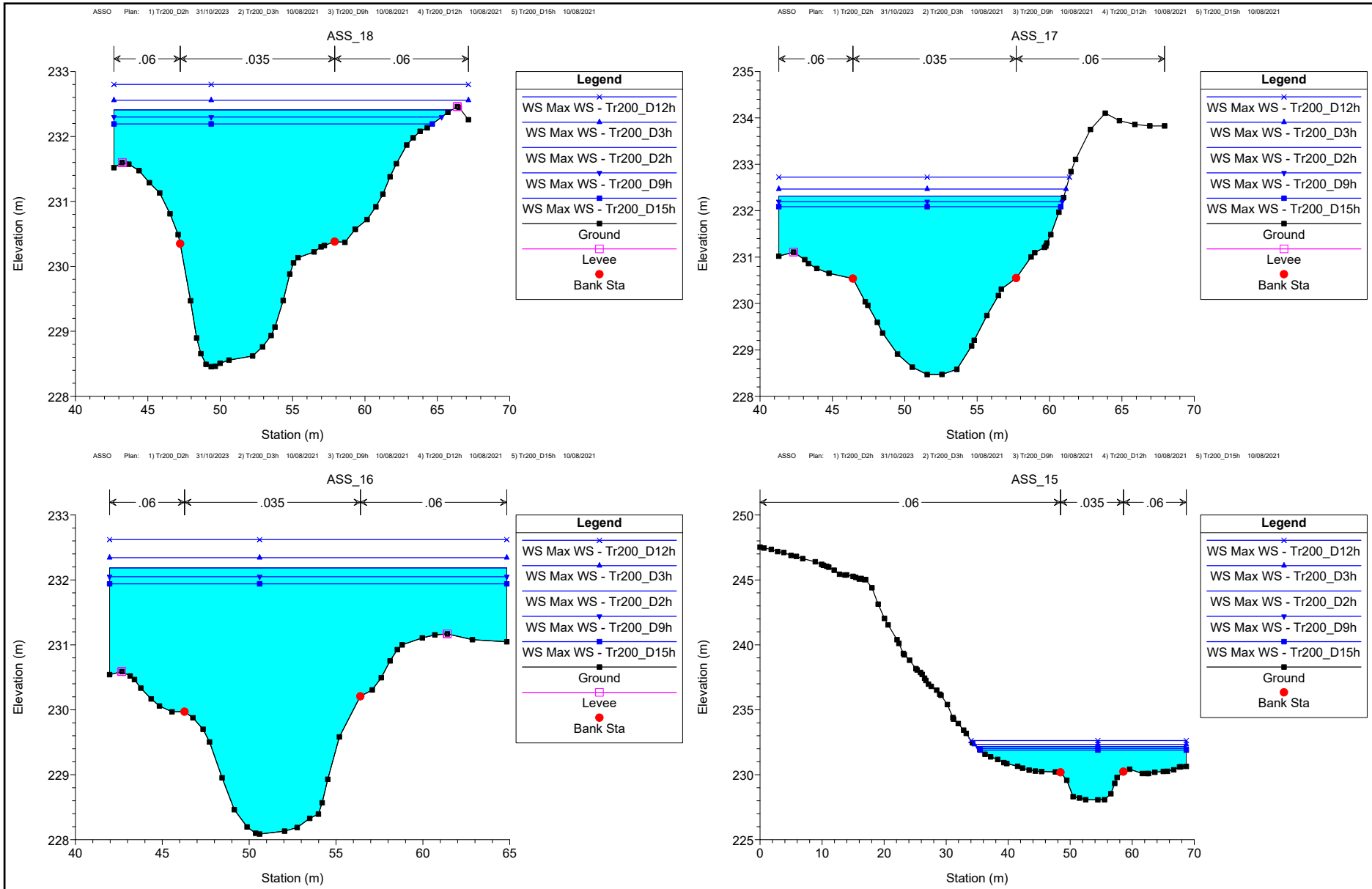

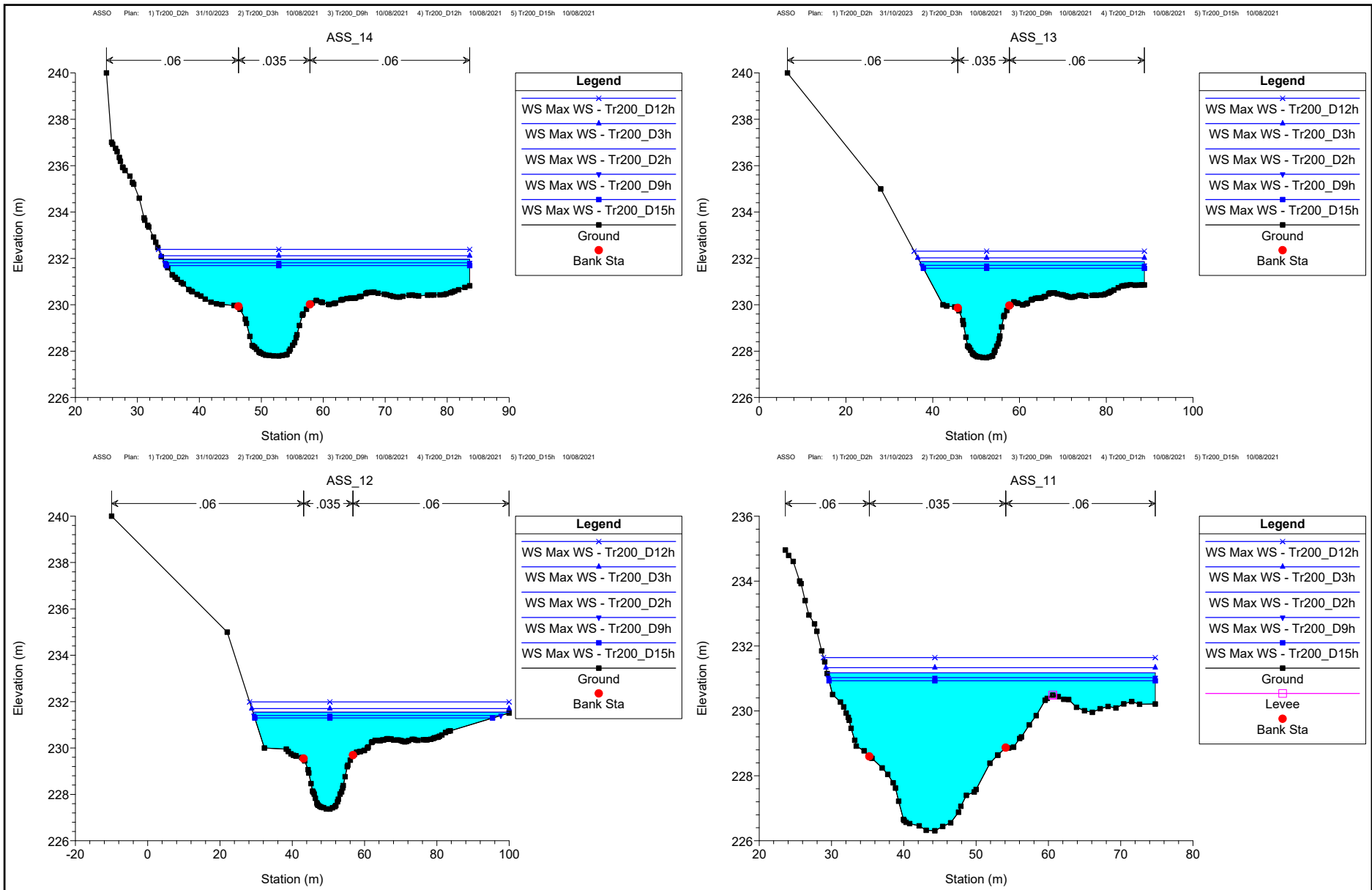

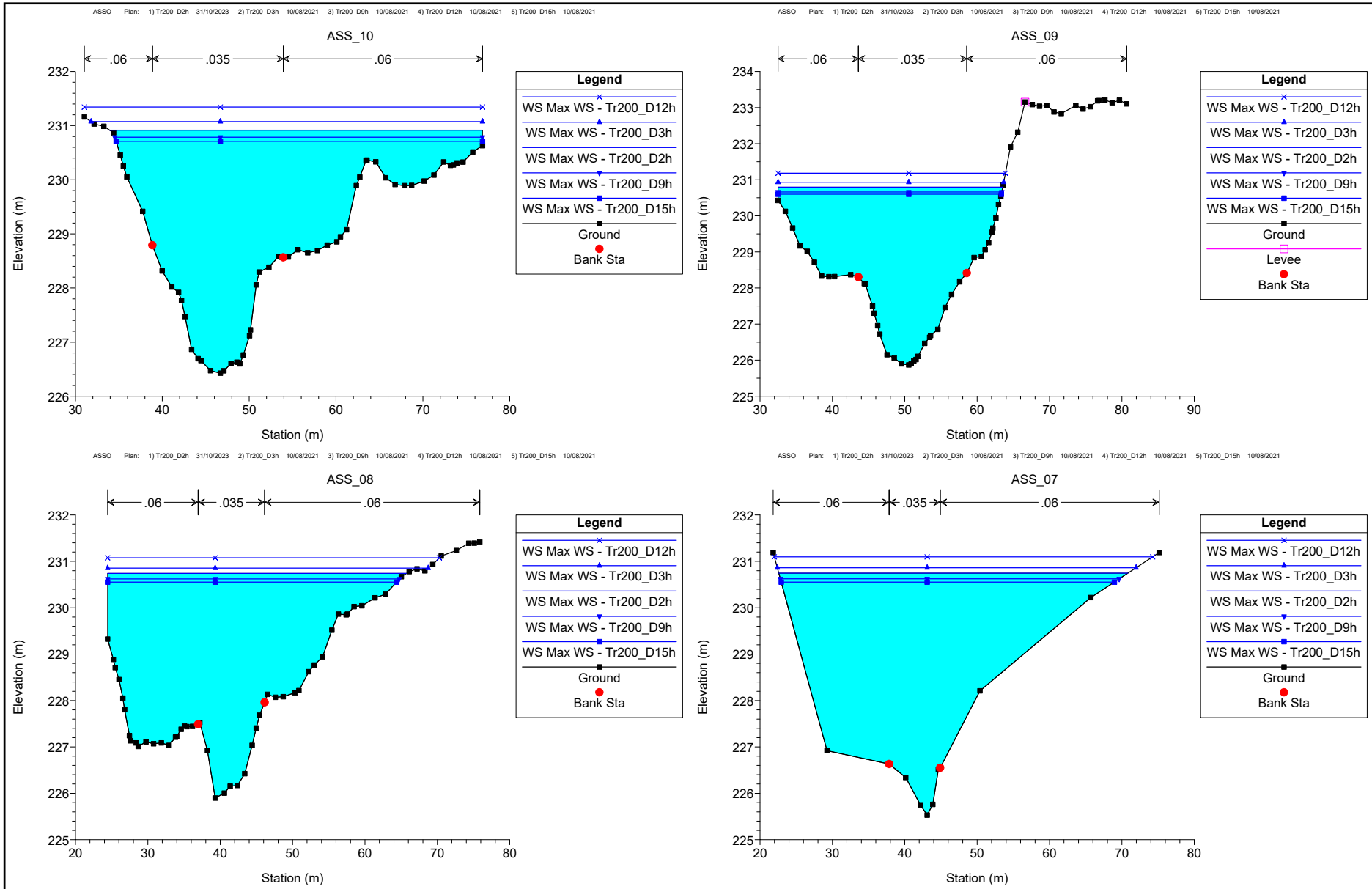

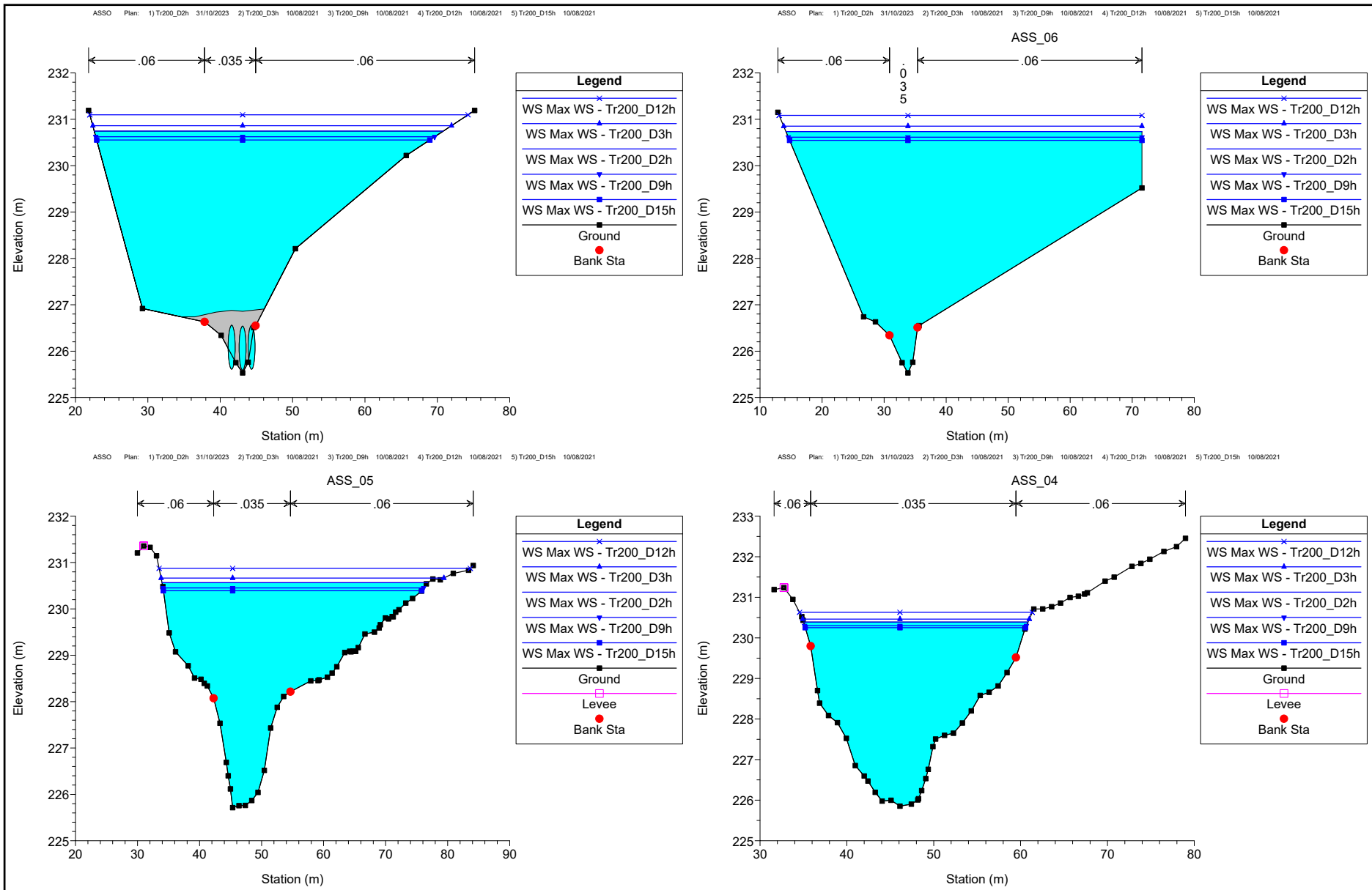

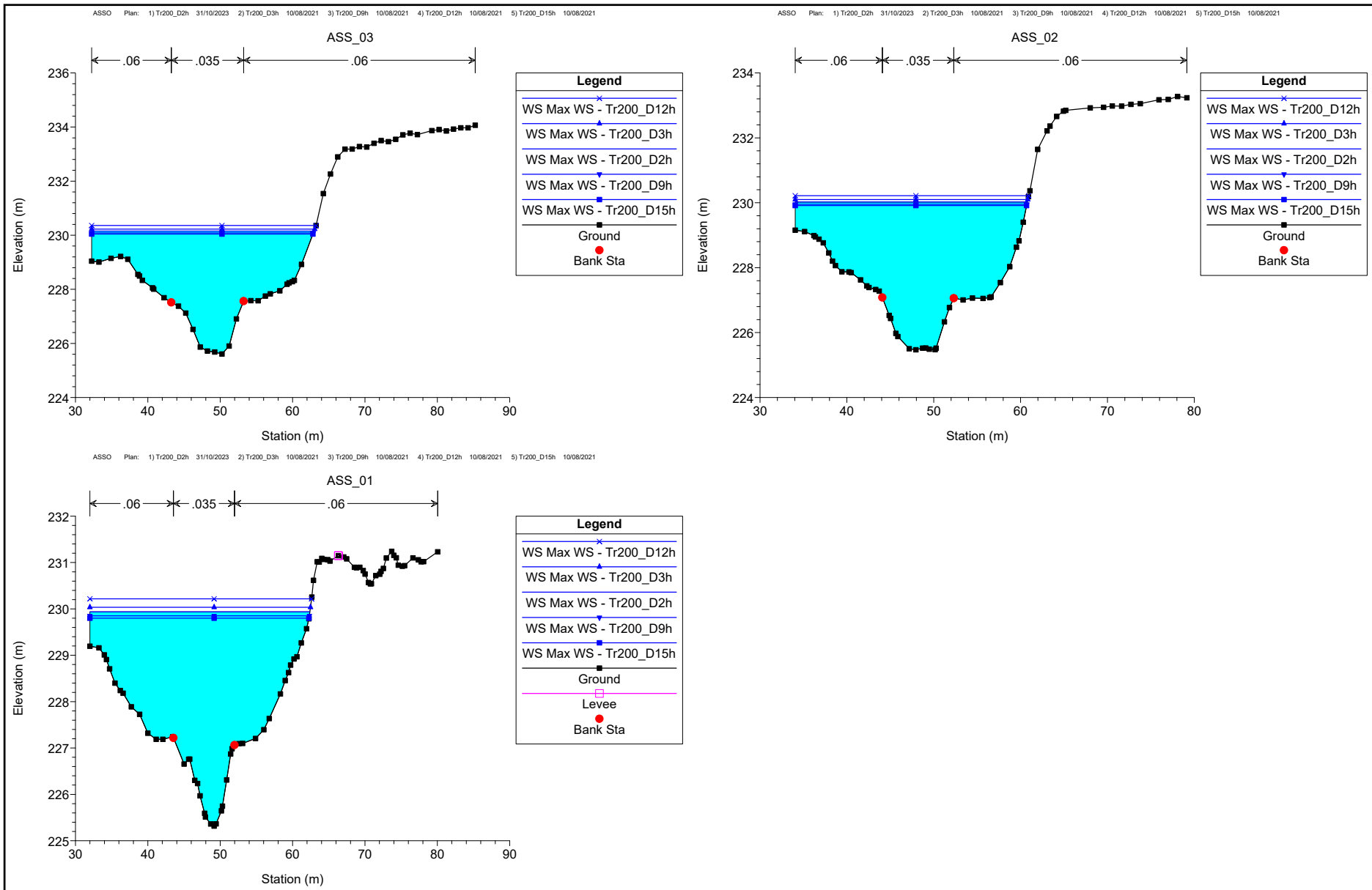

# **ALLEGATI**

## **MODELLAZIONE HEC-RAS 5.0.7 "ASSO"**

### **TORRENTE ASSO**

MODELLAZIONE PER      Tr=30 anni

DURATE DI PIOGGIA:    2h, 3h, 9h, 12h e 15h

***Sezioni Trasversali (da monte verso valle)***

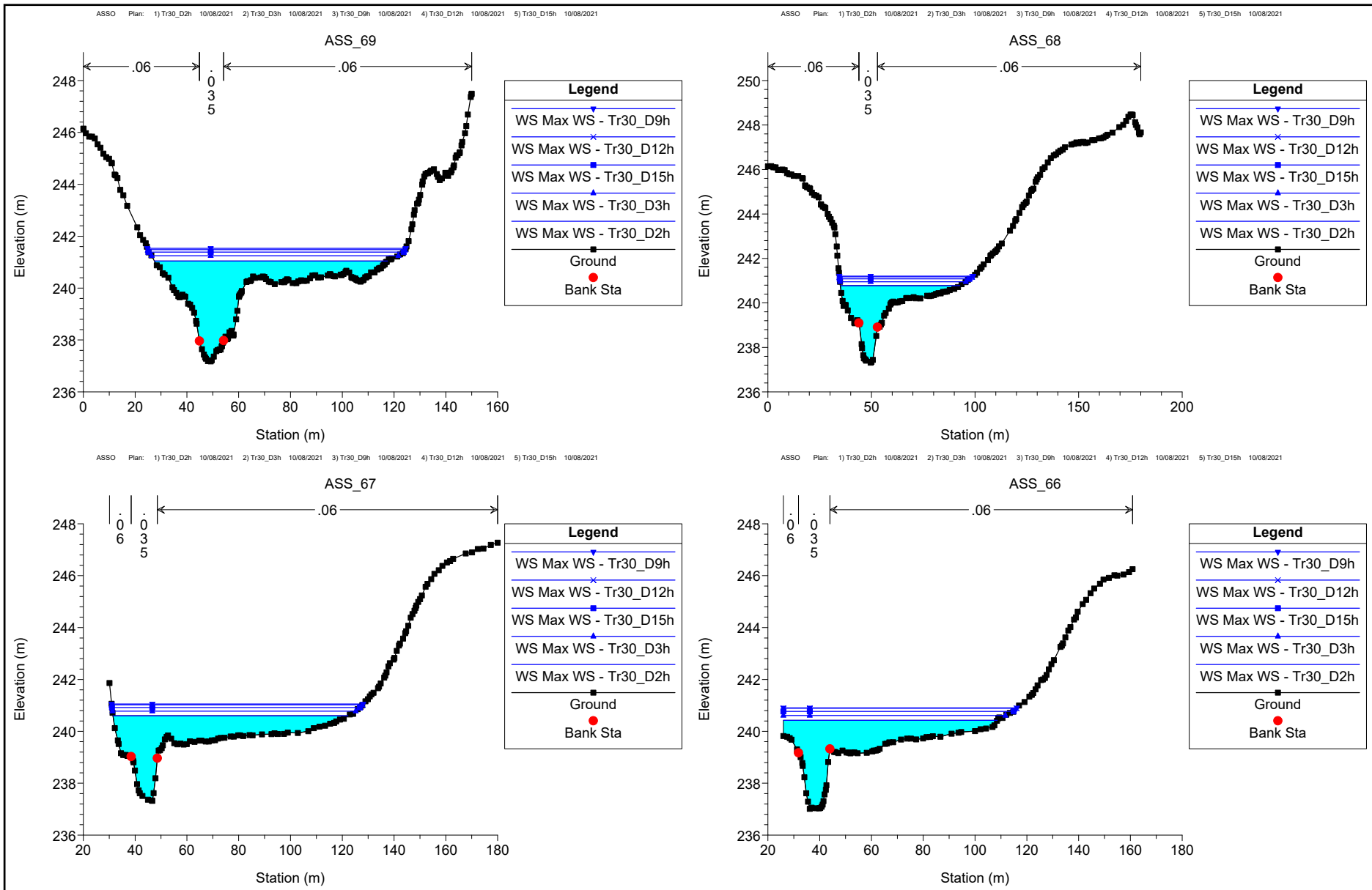

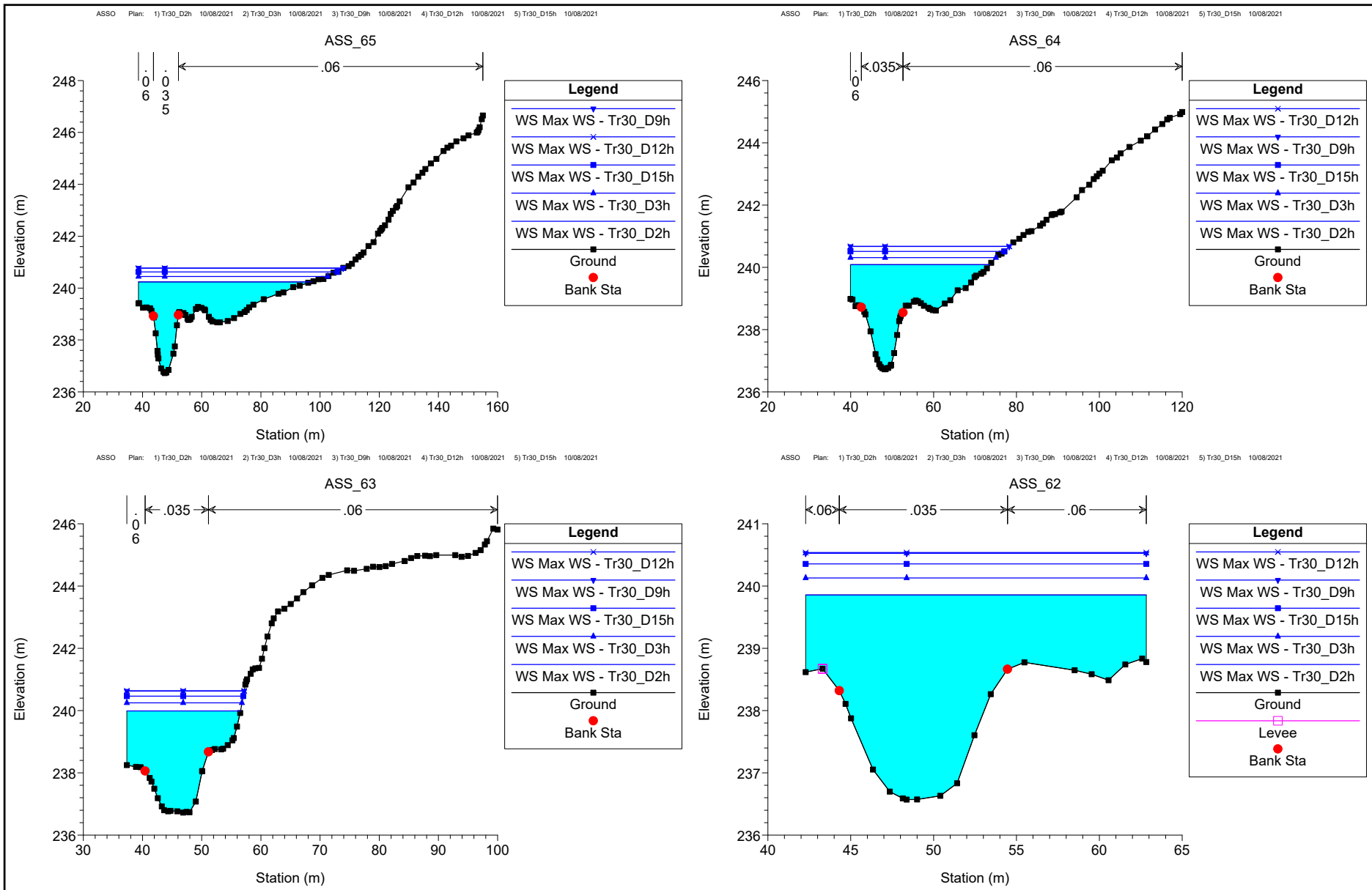



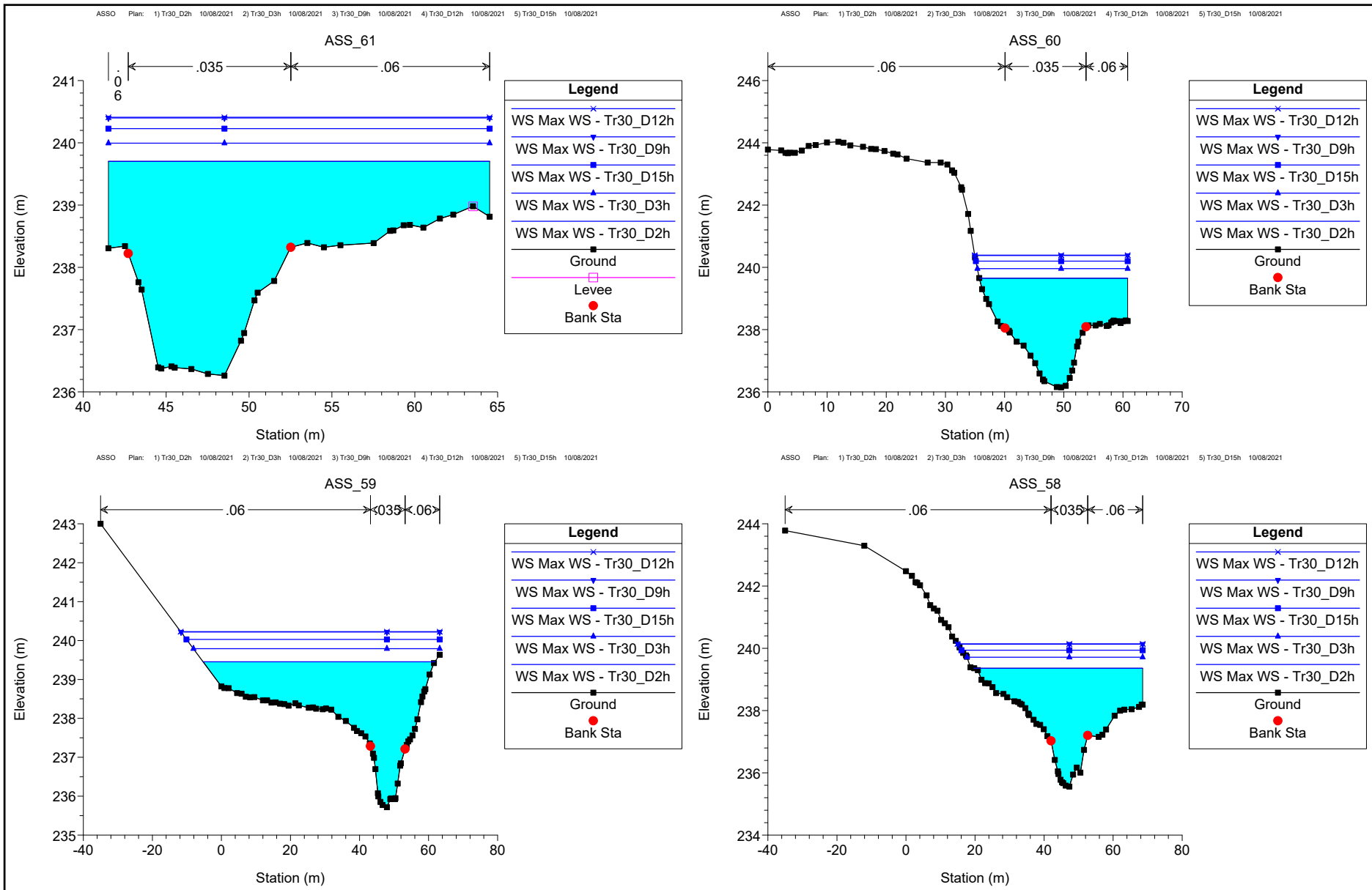

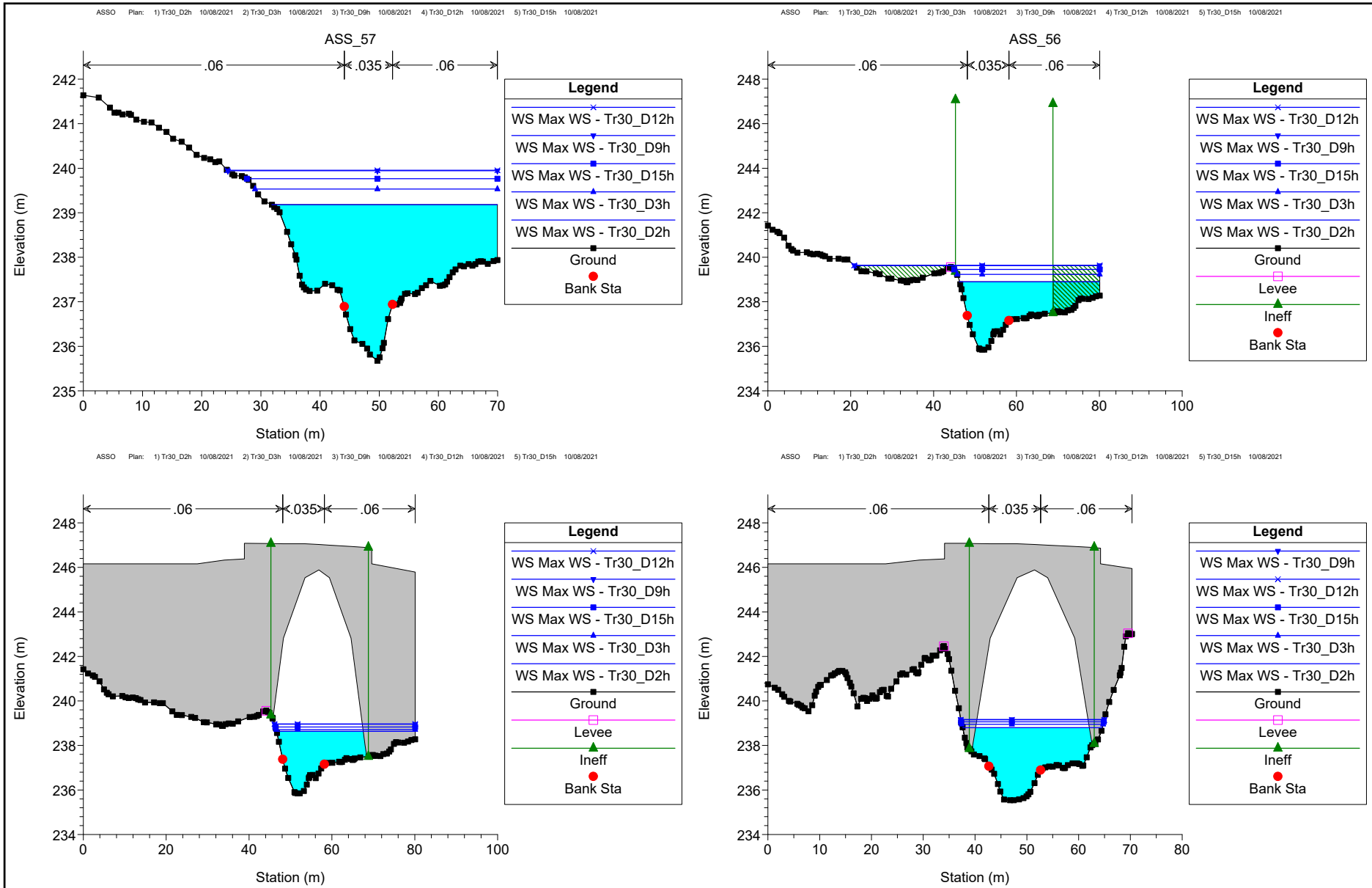

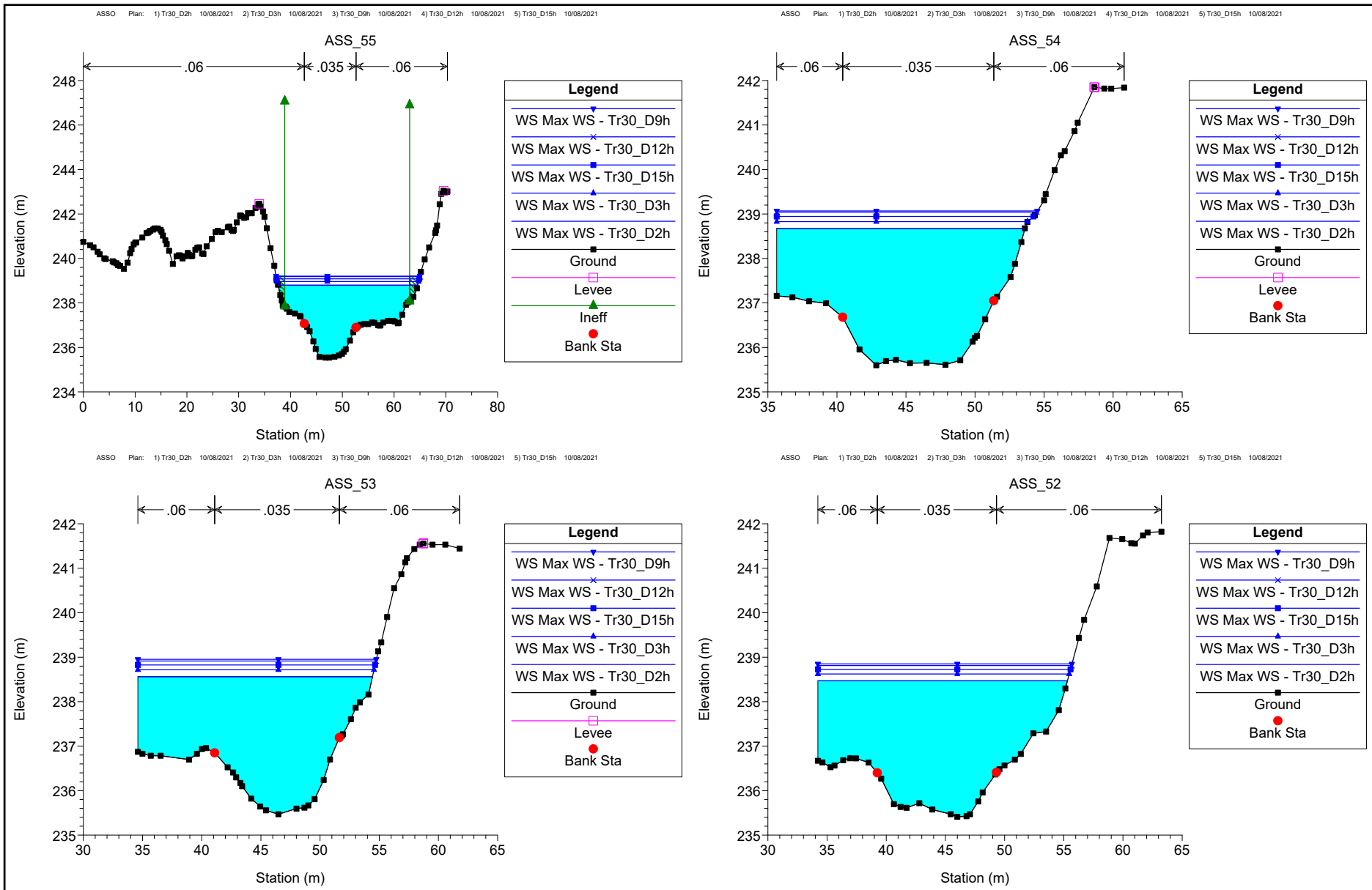

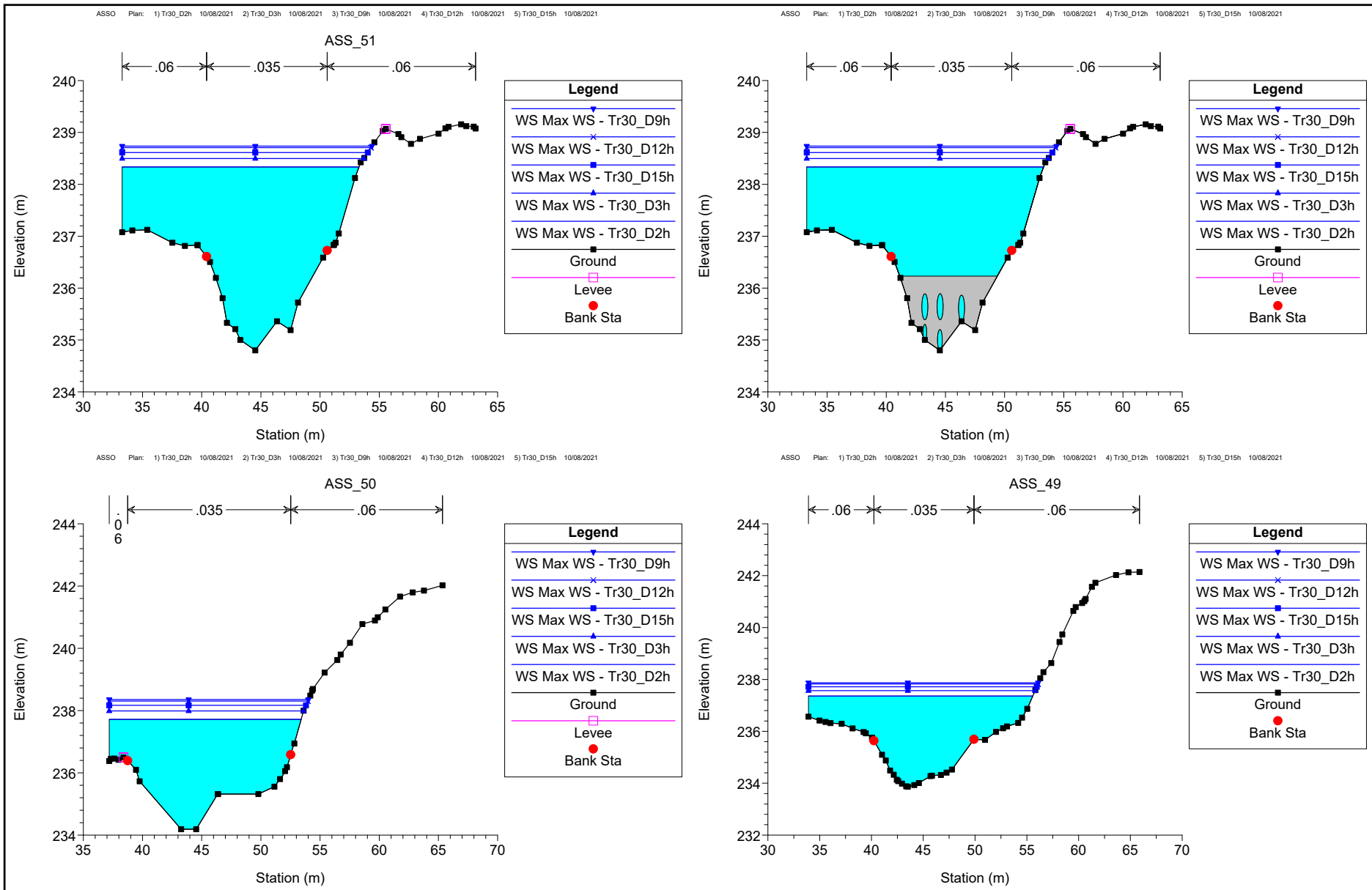

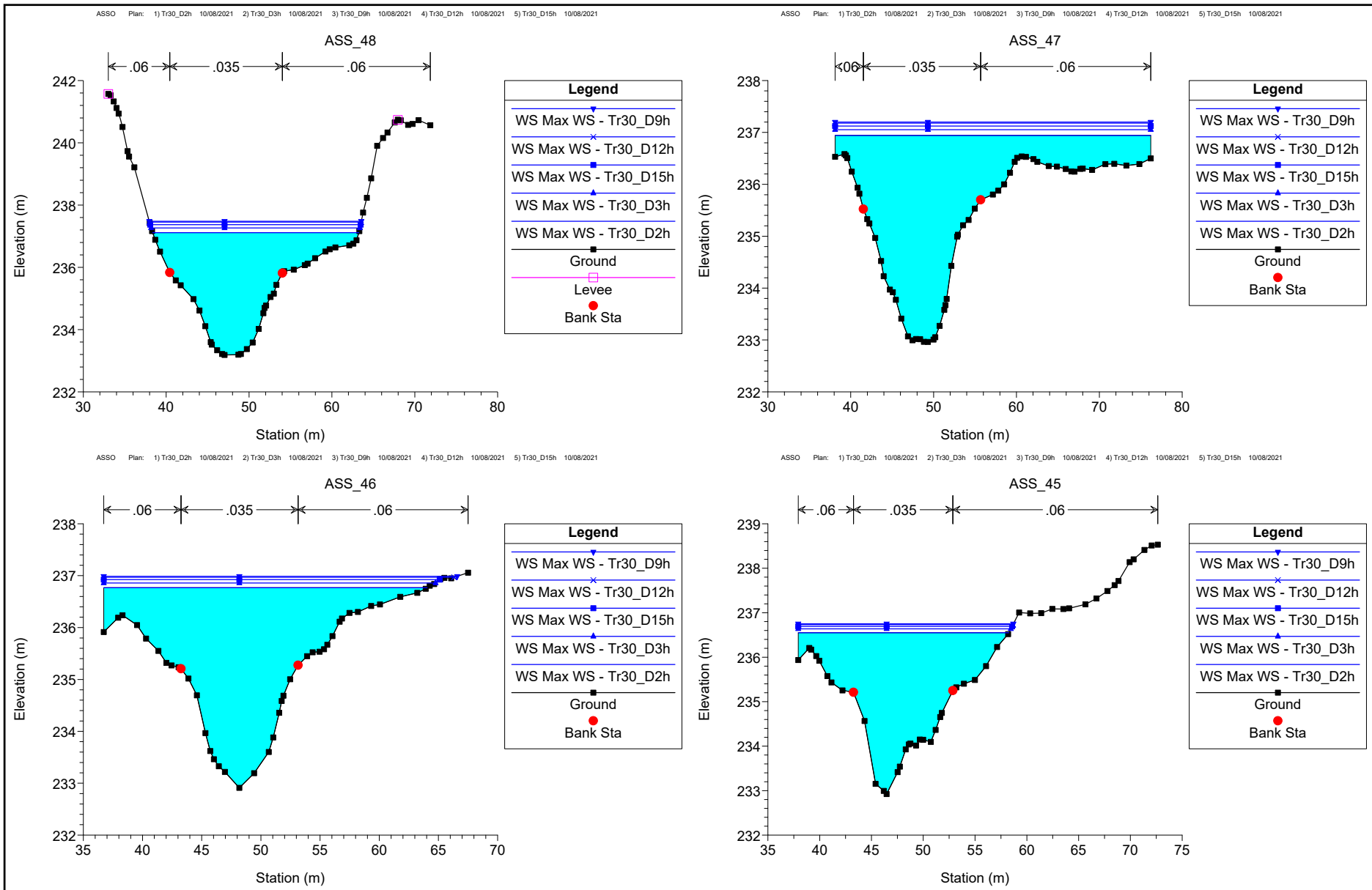

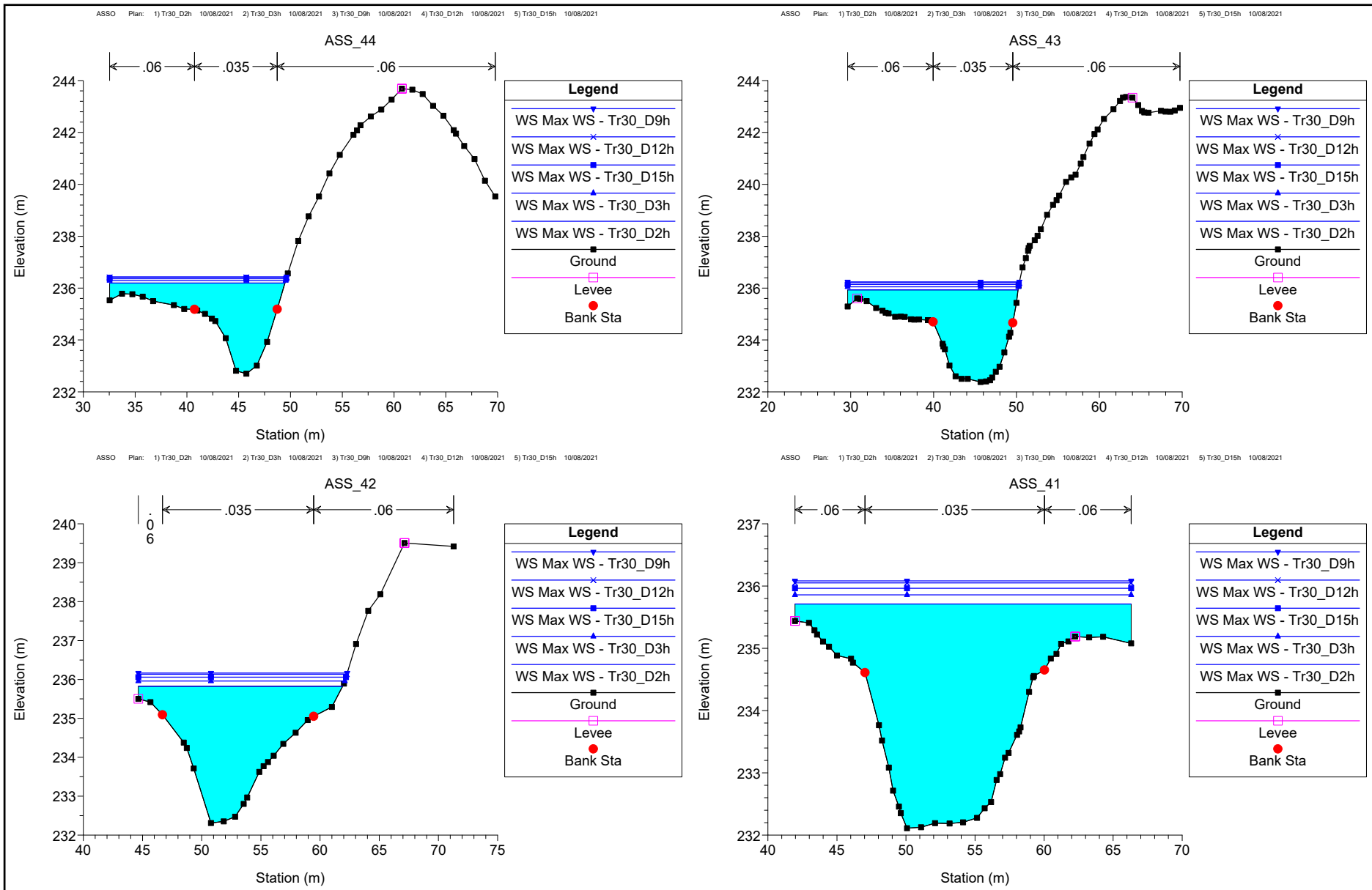

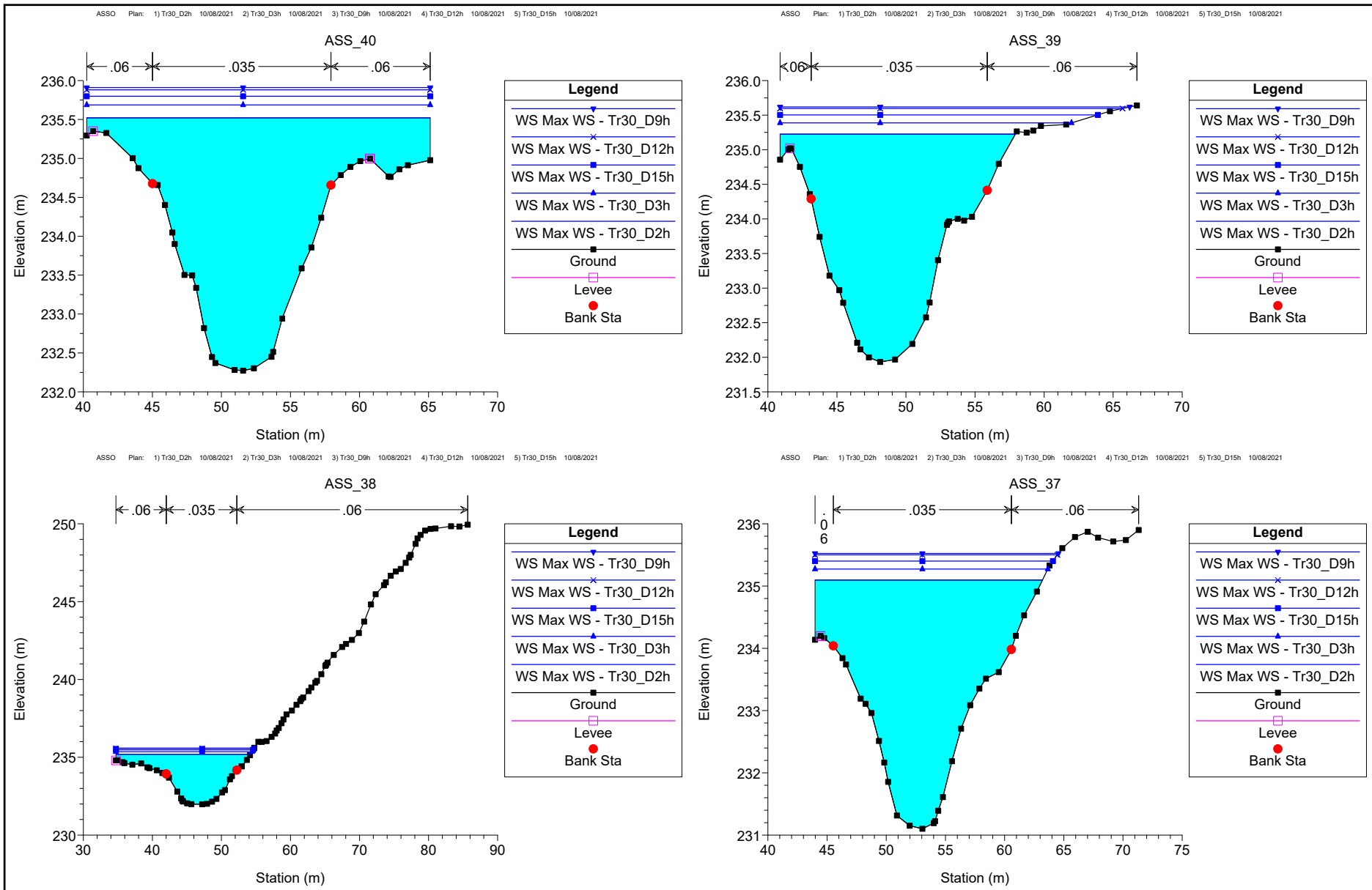

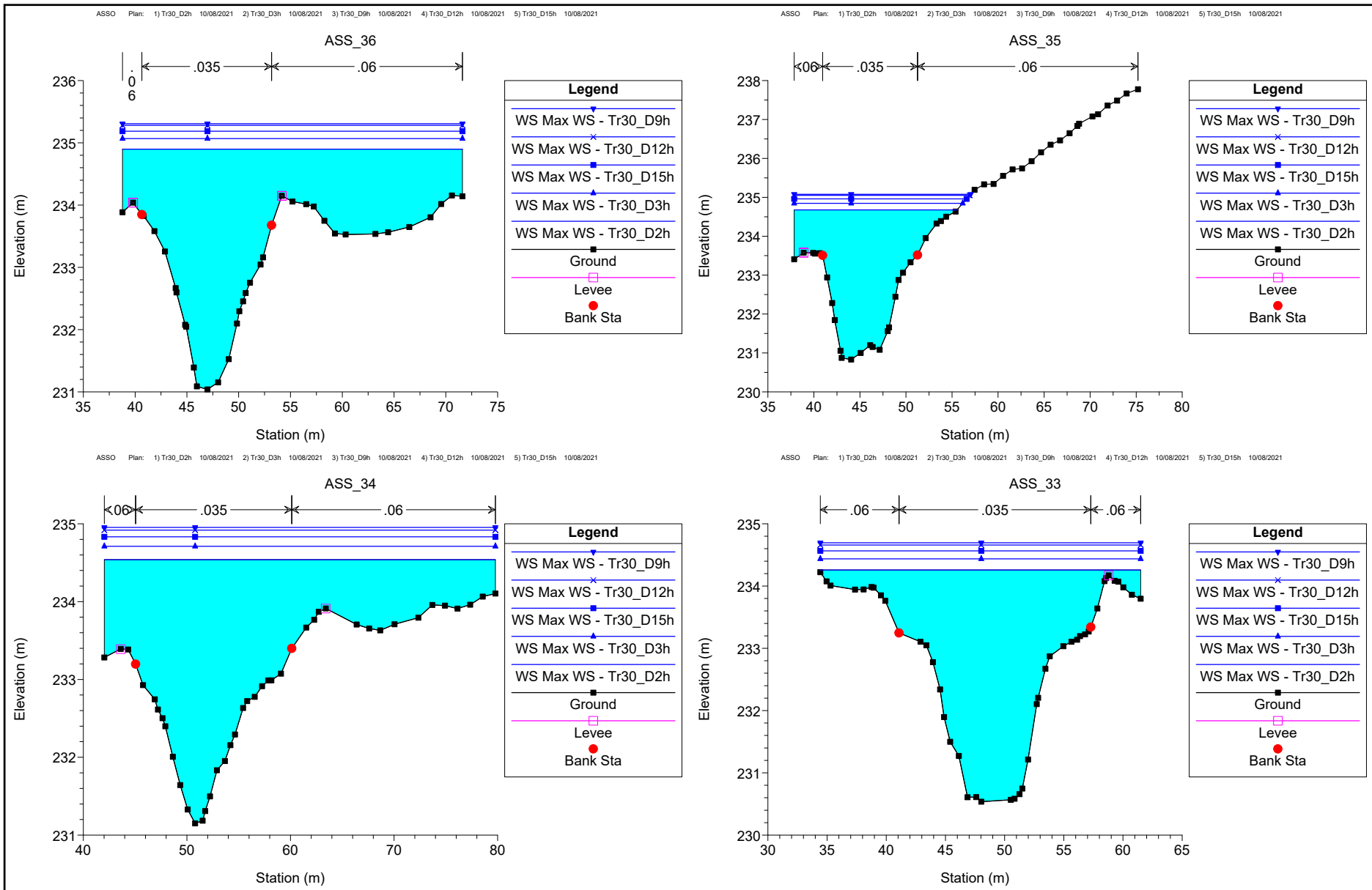



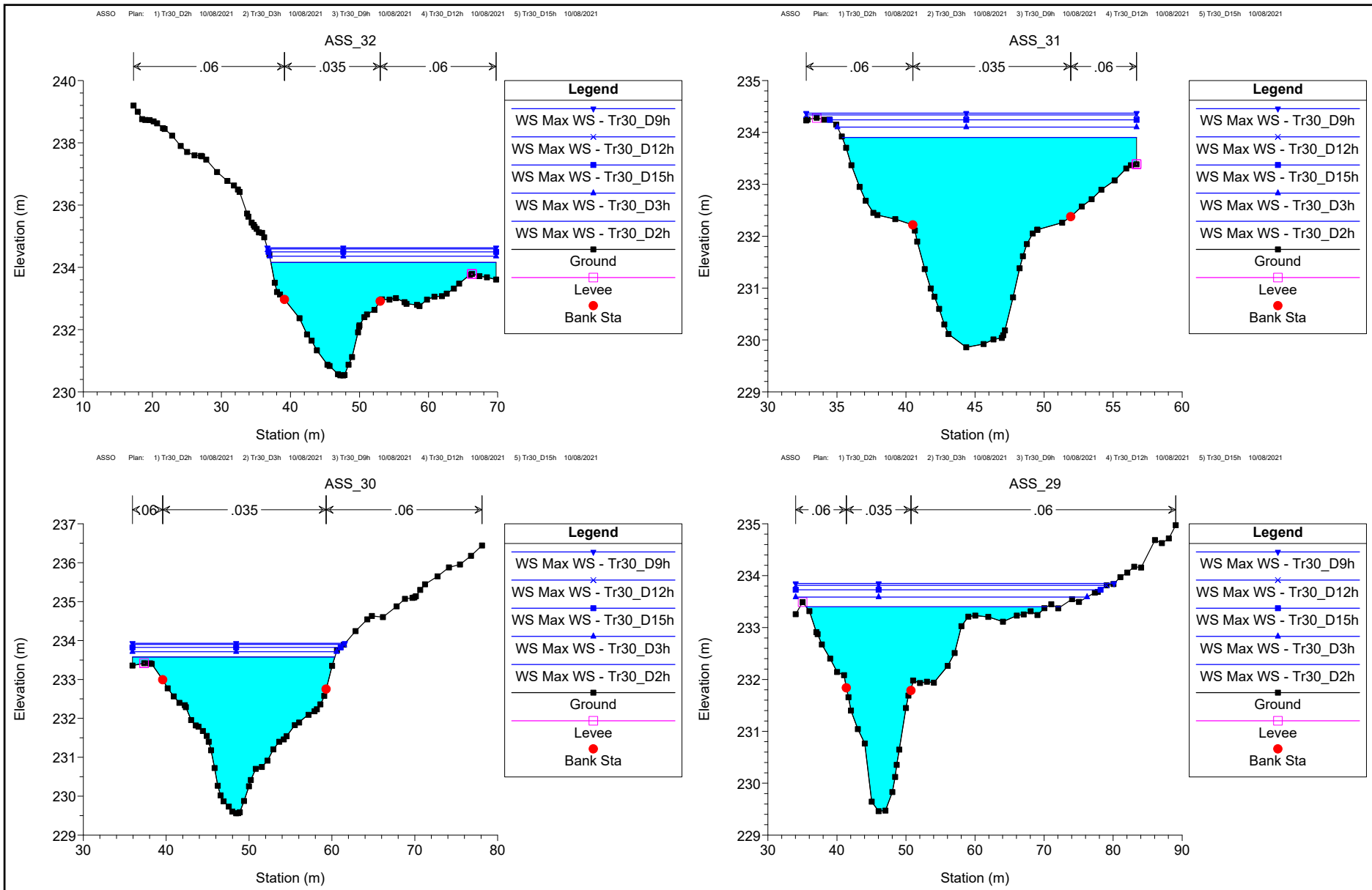

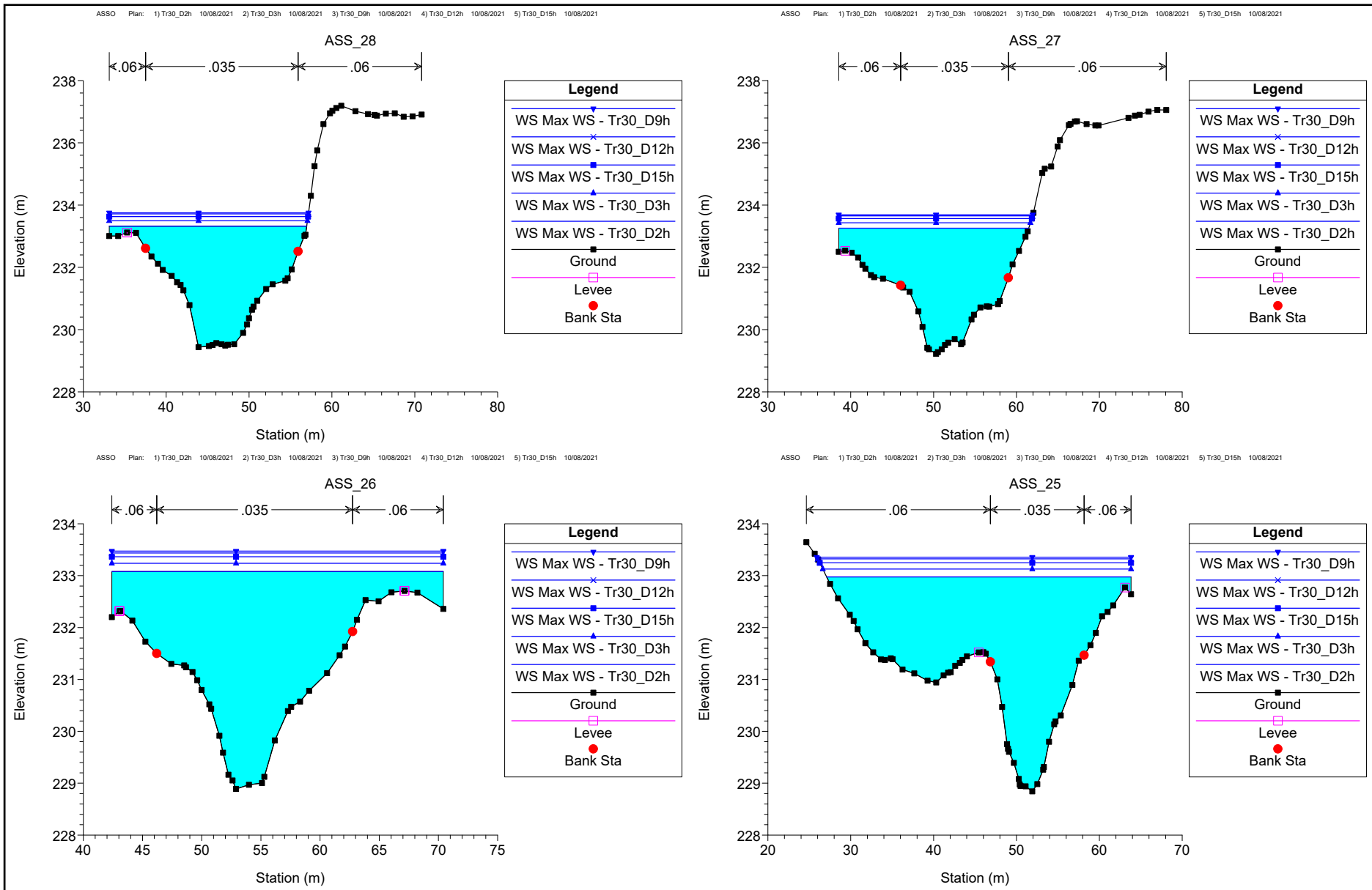

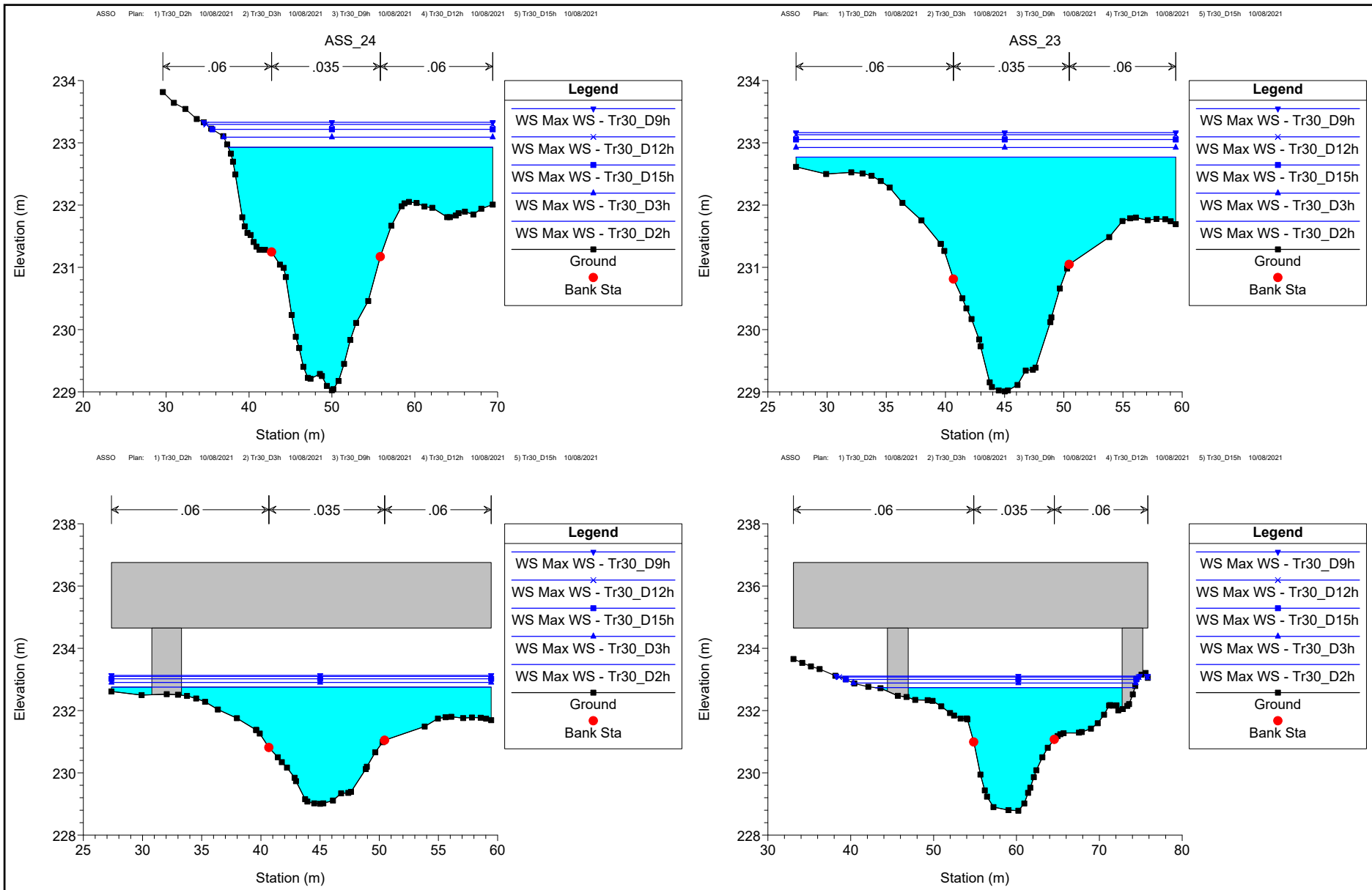

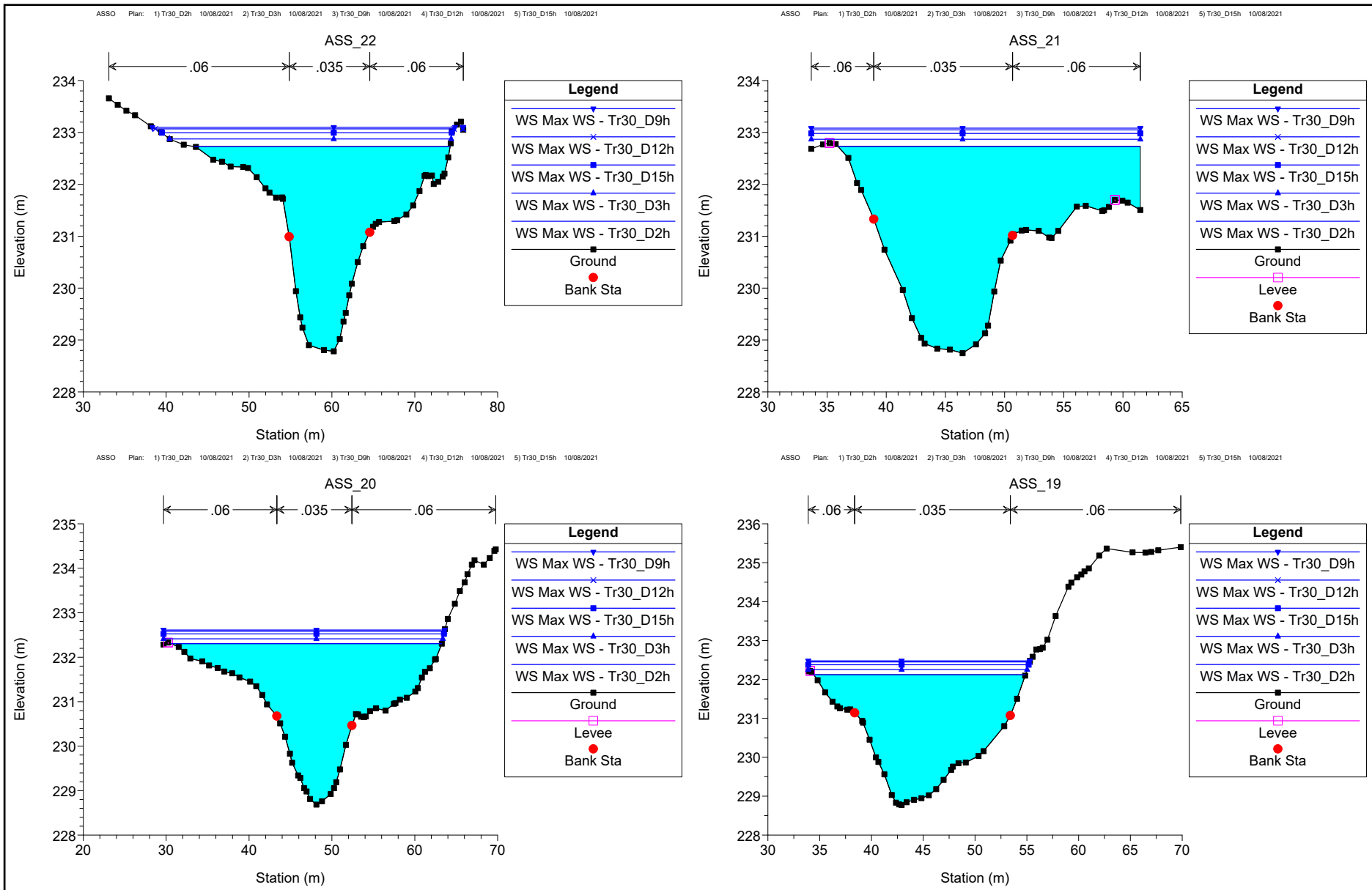

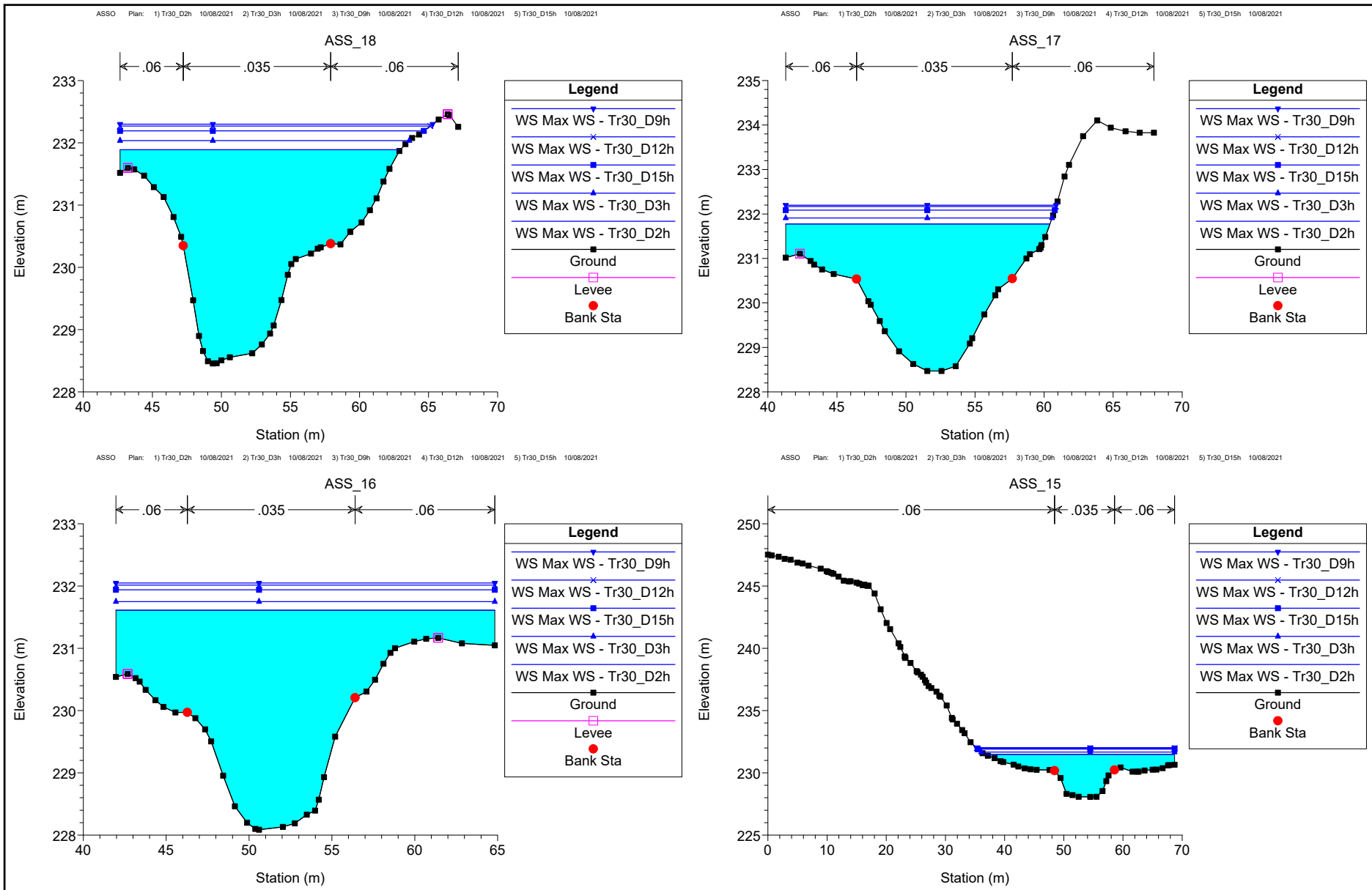

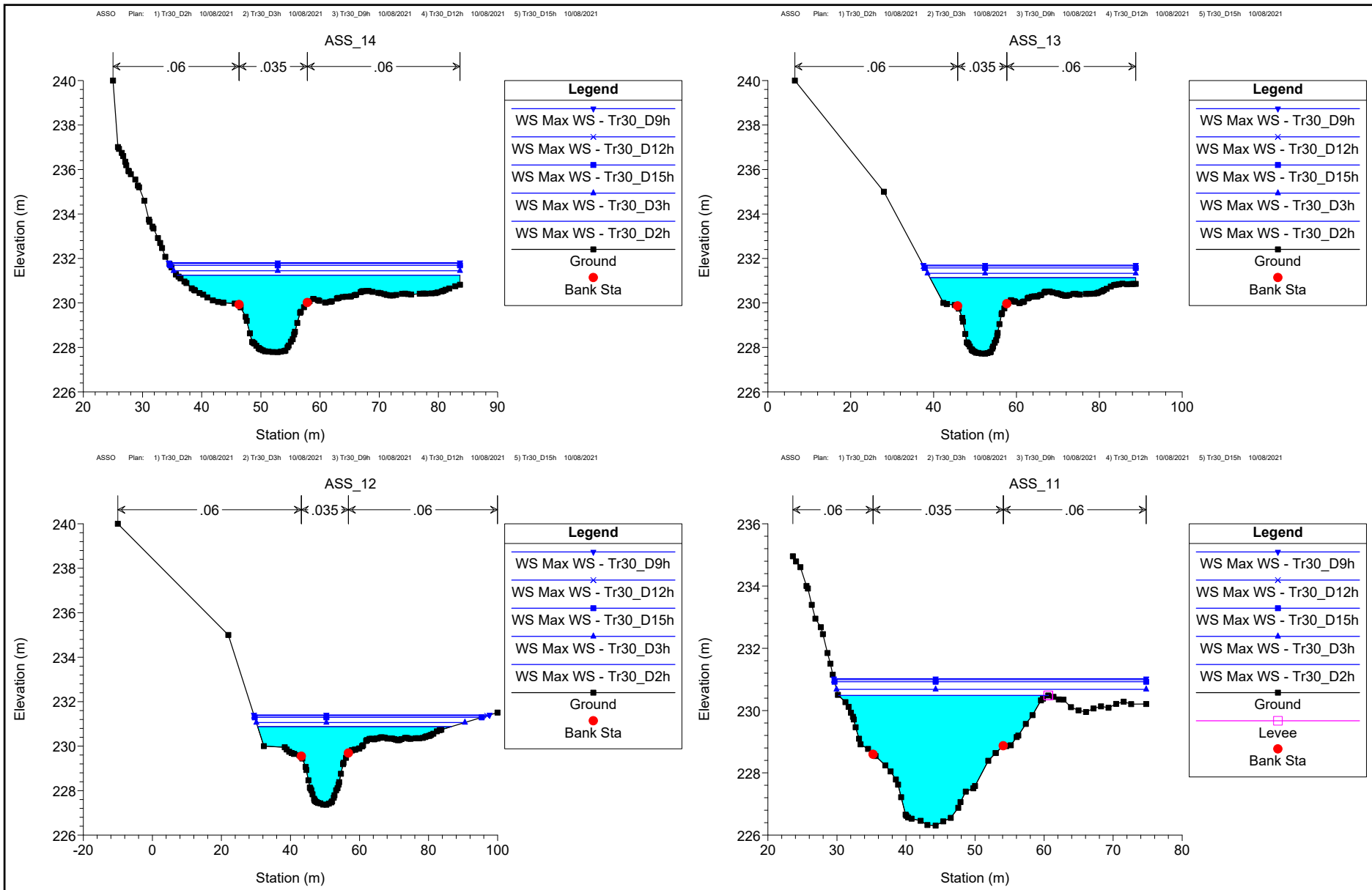

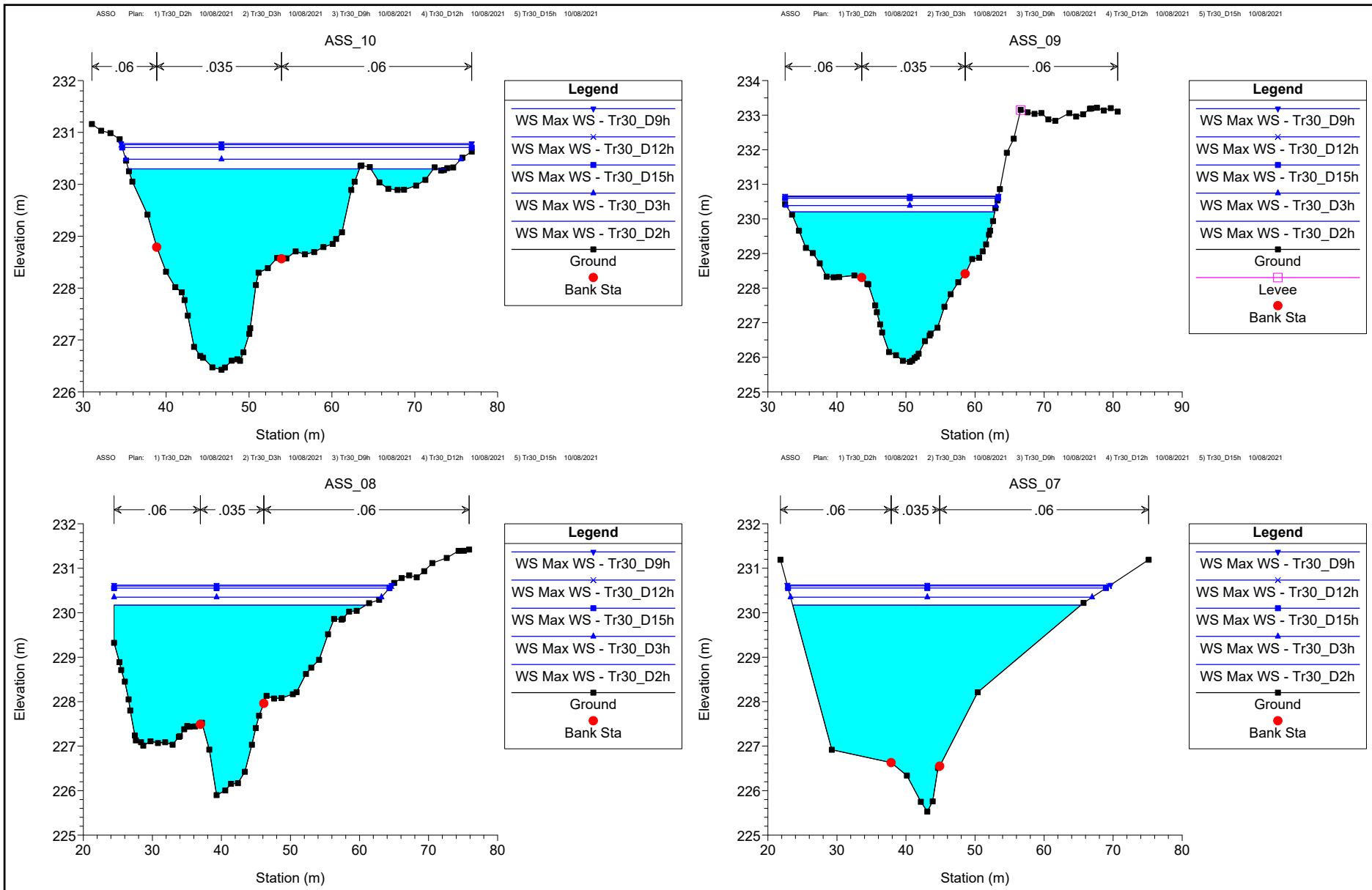

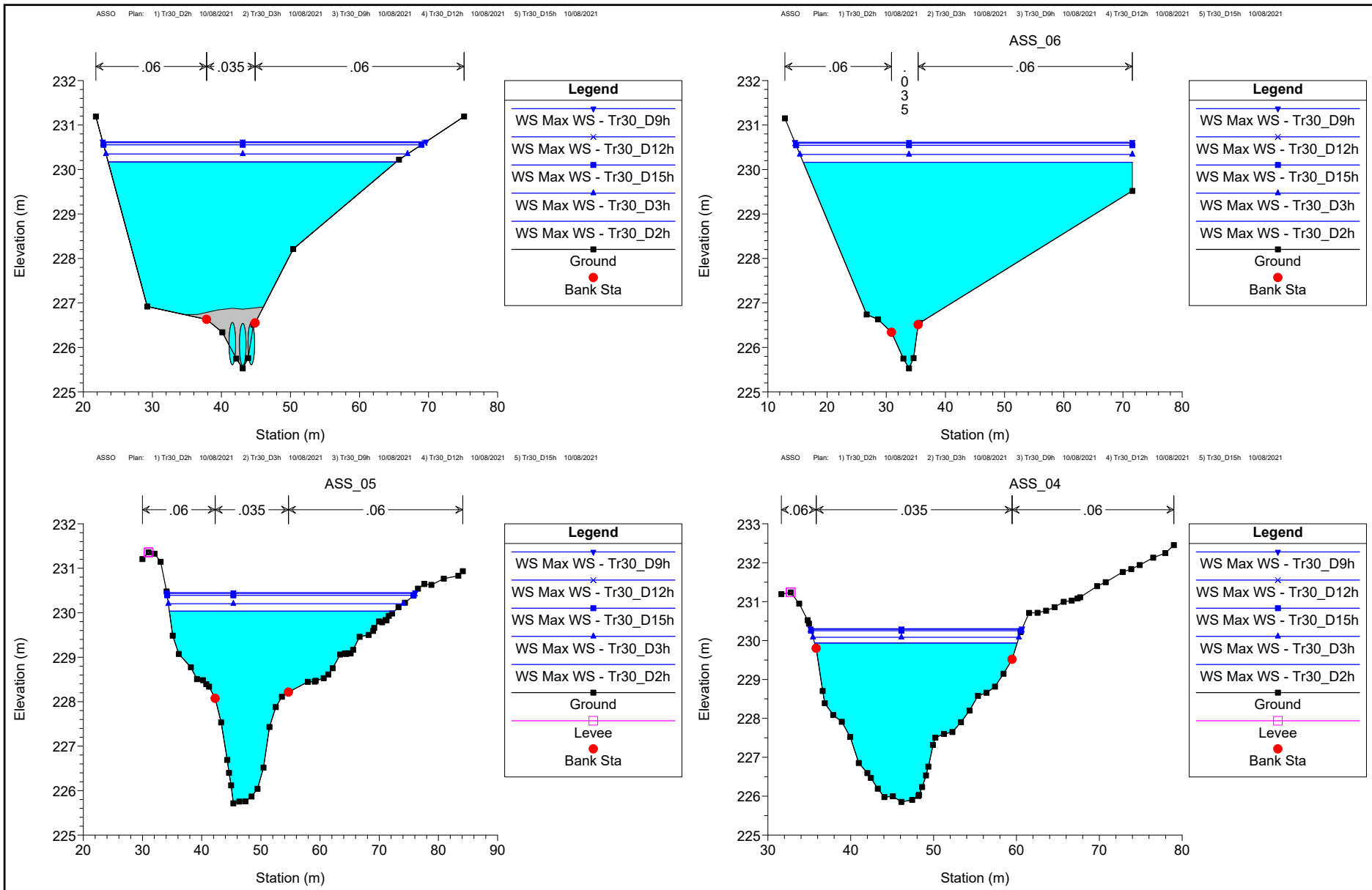



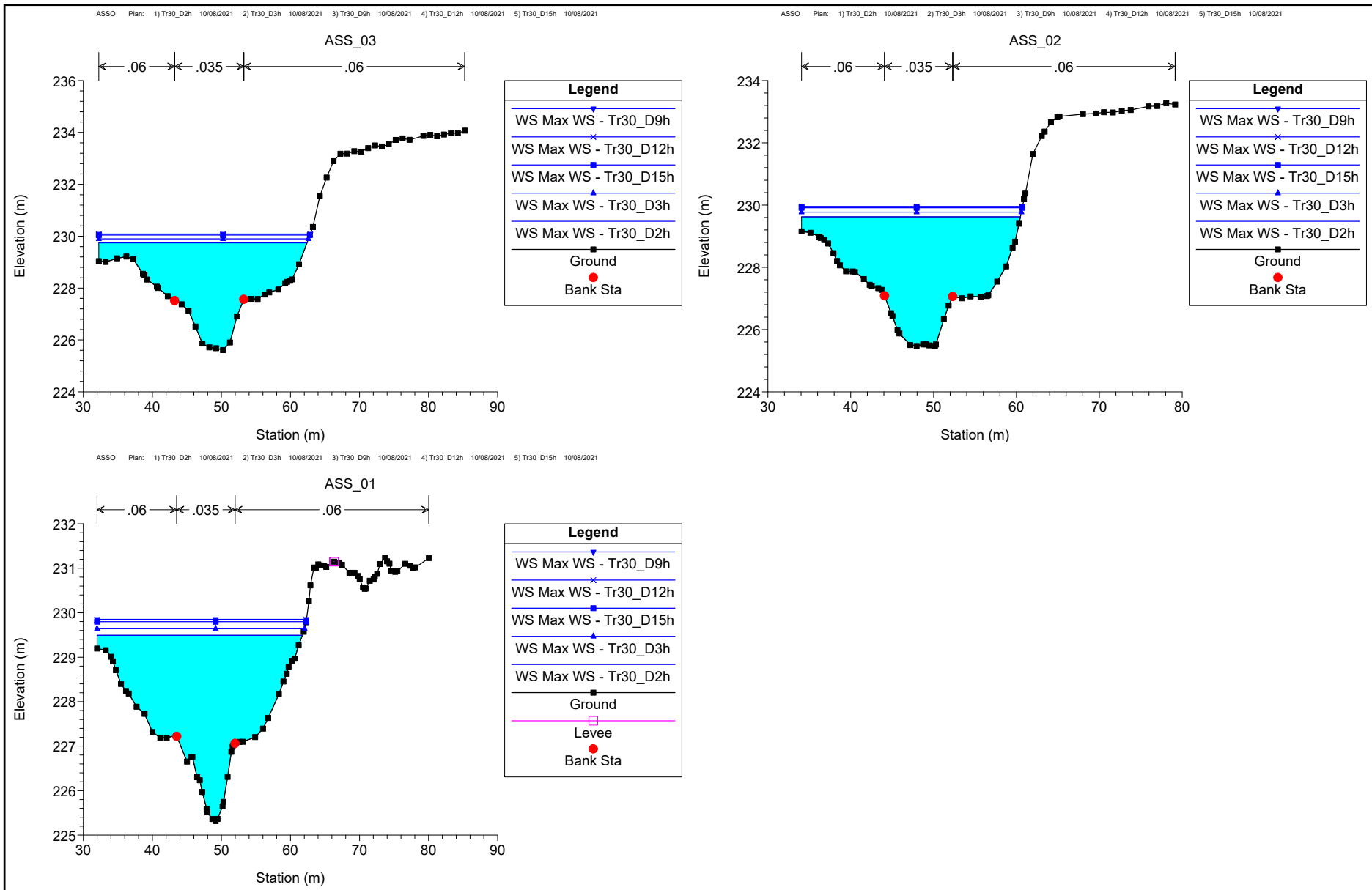

## **ALLEGATI**

### **MODELLAZIONE HEC-RAS 5.0.7 "ASSO"**

#### **TORRENTE ASSO**

MODELLAZIONE PER      Tr=200 anni

DURATE DI PIOGGIA:    2h, 3h, 9h, 12h e 15h

***Dati idraulici***

Reach	River Sta	Profile	Plan	Q Total (m3/s)	Min Ch El (m)	W.S. Elev (m)	Crit W.S. (m)	E.G. Elev (m)	E.G. Slope (m/m)	Vel Chnl (m/s)	Vel Left (m/s)	Vel Right (m/s)	Flow Area (m2)	Top Width (m)	Froude # Chl
Asso	6000	Max WS	Tr200_D2h	158.04	237.17	241.54		241.69	0.001006	2.27	0.67	0.60	154.03	99.88	0.36
Asso	6000	Max WS	Tr200_D3h	191.19	237.17	241.78		241.94	0.001018	2.38	0.73	0.68	178.84	101.84	0.37
Asso	6000	Max WS	Tr200_D9h	157.61	237.17	241.53		241.68	0.001012	2.28	0.67	0.60	153.30	99.84	0.36
Asso	6000	Max WS	Tr200_D12h	225.67	237.17	242.05		242.20	0.000990	2.44	0.75	0.74	205.94	104.28	0.36
Asso	6000	Max WS	Tr200_D15h	139.68	237.17	241.39		241.54	0.000999	2.21	0.64	0.55	139.18	98.54	0.36
Asso	5900	Max WS	Tr200_D2h	158.03	237.31	241.22		241.61	0.003093	3.36	1.21	0.88	88.48	64.82	0.58
Asso	5900	Max WS	Tr200_D3h	190.39	237.31	241.45		241.85	0.003103	3.51	1.30	1.00	103.96	67.49	0.59
Asso	5900	Max WS	Tr200_D9h	157.50	237.31	241.21		241.60	0.003121	3.37	1.21	0.88	87.84	64.65	0.58
Asso	5900	Max WS	Tr200_D12h	224.61	237.31	241.72		242.11	0.002897	3.56	1.35	1.08	122.74	70.15	0.58
Asso	5900	Max WS	Tr200_D15h	139.60	237.31	241.08		241.45	0.002966	3.22	1.14	0.81	80.07	62.59	0.57
Asso	5800	Max WS	Tr200_D2h	157.93	237.32	241.07		241.23	0.001748	2.45	0.90	0.75	134.24	97.30	0.44
Asso	5800	Max WS	Tr200_D3h	189.95	237.32	241.32		241.48	0.001629	2.49	0.93	0.82	158.94	99.77	0.43
Asso	5800	Max WS	Tr200_D9h	157.40	237.32	241.05		241.22	0.001783	2.47	0.90	0.76	132.85	97.17	0.44
Asso	5800	Max WS	Tr200_D12h	224.39	237.32	241.62		241.77	0.001419	2.45	0.94	0.86	189.67	103.02	0.40
Asso	5800	Max WS	Tr200_D15h	139.51	237.32	240.92		241.09	0.001802	2.41	0.87	0.71	120.17	95.75	0.44
Asso	5799		Lat Struct												
Asso	5700	Max WS	Tr200_D2h	148.85	237.01	240.92		241.07	0.001412	2.18	0.66	0.69	131.23	90.35	0.39
Asso	5700	Max WS	Tr200_D3h	175.84	237.01	241.20		241.34	0.001261	2.17	0.69	0.73	156.66	93.77	0.37
Asso	5700	Max WS	Tr200_D9h	148.36	237.01	240.91		241.06	0.001450	2.20	0.67	0.70	129.53	90.17	0.39
Asso	5700	Max WS	Tr200_D12h	205.48	237.01	241.54		241.66	0.001055	2.11	0.70	0.76	188.67	96.87	0.34
Asso	5700	Max WS	Tr200_D15h	132.87	237.01	240.77		240.92	0.001494	2.17	0.64	0.66	117.05	88.90	0.40
Asso	5600	Max WS	Tr200_D2h	124.88	236.72	240.80		240.95	0.001630	2.32	0.76	0.77	105.18	69.63	0.40
Asso	5600	Max WS	Tr200_D3h	144.42	236.72	241.10		241.24	0.001356	2.24	0.76	0.78	127.03	73.36	0.37
Asso	5600	Max WS	Tr200_D9h	124.44	236.72	240.77		240.93	0.001681	2.35	0.77	0.78	103.53	69.17	0.41
Asso	5600	Max WS	Tr200_D12h	167.22	236.72	241.46		241.58	0.001093	2.14	0.74	0.79	154.11	76.64	0.34
Asso	5600	Max WS	Tr200_D15h	112.90	236.72	240.62		240.79	0.001787	2.34	0.75	0.75	93.28	67.23	0.42
Asso	5500	Max WS	Tr200_D2h	92.74	236.73	240.70		240.85	0.001254	2.05	0.64	0.71	71.19	38.51	0.37
Asso	5500	Max WS	Tr200_D3h	104.46	236.73	241.02		241.17	0.001056	2.01	0.62	0.71	84.16	41.59	0.34
Asso	5500	Max WS	Tr200_D9h	92.25	236.73	240.67		240.83	0.001286	2.06	0.64	0.72	70.17	38.31	0.37
Asso	5500	Max WS	Tr200_D12h	118.96	236.73	241.40		241.54	0.000894	1.98	0.60	0.69	100.83	46.39	0.32
Asso	5500	Max WS	Tr200_D15h	85.13	236.73	240.51		240.67	0.001367	2.05	0.64	0.70	64.19	37.12	0.38
Asso	5400	Max WS	Tr200_D2h	74.23	236.73	240.65		240.79	0.000803	1.75	0.59	0.59	53.66	19.85	0.30
Asso	5400	Max WS	Tr200_D3h	81.68	236.73	240.99		241.13	0.000695	1.73	0.57	0.60	60.45	20.30	0.29
Asso	5400	Max WS	Tr200_D9h	73.80	236.73	240.63		240.77	0.000816	1.76	0.59	0.59	53.15	19.82	0.30
Asso	5400	Max WS	Tr200_D12h	90.53	236.73	241.38		241.51	0.000612	1.74	0.56	0.54	68.61	22.37	0.27
Asso	5400	Max WS	Tr200_D15h	68.80	236.73	240.46		240.60	0.000848	1.73	0.59	0.57	49.90	19.67	0.31
Asso	5374		Lat Struct												
Asso	5300	Max WS	Tr200_D2h	74.25	236.57	240.55		240.70	0.000939	1.83	0.51	0.68	53.34	20.55	0.32
Asso	5300	Max WS	Tr200_D3h	83.46	236.57	240.90		241.04	0.000826	1.83	0.50	0.70	60.44	20.55	0.31
Asso	5300	Max WS	Tr200_D9h	73.84	236.57	240.53		240.67	0.000958	1.84	0.51	0.68	52.77	20.55	0.32
Asso	5300	Max WS	Tr200_D12h	94.85	236.57	241.29		241.43	0.000743	1.86	0.50	0.72	68.42	20.55	0.30
Asso	5300	Max WS	Tr200_D15h	68.67	236.57	240.36		240.50	0.001007	1.82	0.51	0.66	49.29	20.55	0.33
Asso	5200	Max WS	Tr200_D2h	83.81	236.26	240.43		240.58	0.001052	1.95	0.45	0.75	58.67	23.00	0.33
Asso	5200	Max WS	Tr200_D3h	94.22	236.26	240.77		240.93	0.000923	1.94	0.43	0.77	66.68	23.00	0.32
Asso	5200	Max WS	Tr200_D9h	82.95	236.26	240.40		240.56	0.001062	1.95	0.45	0.74	58.06	23.00	0.34
Asso	5200	Max WS	Tr200_D12h	111.49	236.26	241.17		241.33	0.000895	2.04	0.44	0.83	75.67	23.00	0.32
Asso	5200	Max WS	Tr200_D15h	76.95	236.26	240.23		240.38	0.001115	1.93	0.45	0.72	54.09	23.00	0.34
Asso	5100	Max WS	Tr200_D2h	83.33	236.15	240.41		240.51	0.000584	1.51	0.50	0.57	70.27	25.85	0.26
Asso	5100	Max WS	Tr200_D3h	94.06	236.15	240.76		240.86	0.000525	1.52	0.52	0.58	79.30	26.15	0.25
Asso	5100	Max WS	Tr200_D9h	82.89	236.15	240.38		240.48	0.000597	1.52	0.50	0.58	69.49	25.82	0.26
Asso	5100	Max WS	Tr200_D12h	110.92	236.15	241.17		241.28	0.000504	1.60	0.55	0.61	90.11	26.51	0.25
Asso	5100	Max WS	Tr200_D15h	77.40	236.15	240.20		240.30	0.000634	1.51	0.49	0.57	64.87	25.64	0.27
Asso	5000	Max WS	Tr200_D2h	155.87	235.72	240.26		240.37	0.000847	1.99	0.69	0.67	151.71	75.23	0.32
Asso	5000	Max WS	Tr200_D3h	186.78	235.72	240.63		240.74	0.000770	2.01	0.73	0.71	180.60	78.38	0.31
Asso	5000	Max WS	Tr200_D9h	156.05	235.72	240.22		240.34	0.000890	2.02	0.70	0.68	148.97	74.93	0.33
Asso	5000	Max WS	Tr200_D12h	218.76	235.72	241.03		241.14	0.000883	2.01	0.75	0.74	212.75	81.75	0.29
Asso	5000	Max WS	Tr200_D15h	143.21	235.72	240.03		240.15	0.000969	2.04	0.69	0.67	134.91	73.34	0.34
Asso	4900	Max WS	Tr200_D2h	154.74	235.56	240.18		240.32	0.000907	2.09	0.69	0.85	127.31	53.78	0.33
Asso	4900	Max WS	Tr200_D3h	189.68	235.56	240.55		240.71	0.000920	2.24	0.77	0.93	147.81	55.77	0.34
Asso	4900	Max WS	Tr200_D9h	156.88	235.56	240.13		240.28	0.000979	2.16	0.71	0.87	124.89	53.55	0.34
Asso	4900	Max WS	Tr200_D12h	223.75	235.56	240.95		241.12	0.000876	2.31	0.81	0.97	170.85	58.50	0.34
Asso	4900	Max WS	Tr200_D15h	142.67	235.56	239.94		240.09	0.001013	2.13	0.69	0.85	114.69	52.49	0.35
Asso	4800	Max WS	Tr200_D2h	166.92	235.67	239.99		240.23	0.001766	2.82	0.90	1.19	104.80	45.87	0.46
Asso	4800	Max WS	Tr200_D3h	197.55	235.67	240.37		240.62	0.001666	2.92	0.88	1.25	123.30	51.36	0.45
Asso	4800	Max WS	Tr200_D9h	165.20	235.67	239.94		240.19	0.001816	2.84	0.90	1.19	102.86	45.53	0.47
Asso	4800	Max WS	Tr200_D12h	232.07	235.67	240.78		241.03	0.001527	2.97	0.90	1.29	145.27	55.64	0.44
Asso	4800	Max WS	Tr200_D15h	148.16	235.67	239.77		239.99	0.001763	2.71	0.92	1.12	94.93	42.33	0.46
Asso	4799		Lat Struct												
Asso	4775	Max WS	Tr200_D2h	158.98	235.85	239.67	238.94	240.16	0.003414	3.50	0.94	1.71	60.51	59.47	0.62
Asso	4775	Max WS	Tr200_D3h	190.30	235.85	240.01	239.19	240.55	0.003348	3.71	1.11	1.85	68.54	65.99	0.63
Asso	4775	Max WS	Tr200_D9h	157.53	235.85	239.63	238.93	240.12	0.003542	3.53	0.93	1.72	59.42	59.18	0.63
Asso	4775	Max WS	Tr200_D12h	223.06	235.85	240.39	239.46	240.96	0.003173	3.85	1.25	1.97	77.32	74.49	0.62
Asso	4775	Max WS	Tr200_D15h	143.29	235.85	239.45	238.81	239.93	0.003632	3.44	0.84	1.65	55.31	35.12	0.63
Asso	4760		Bridge												
Asso	4750	Max WS	Tr200_D2h	158.95	235.54	239.23		239.75	0.003633	3.61	1.42	1.58	59.82	27.83	0.64
Asso	4750	Max WS	Tr200_D3h	190.11	235.54	239.43		240.06	0.004128	4.00	1.62	1.79	64.56	28.18	0.69
Asso	4750	Max WS	Tr200_D9h	157.53	235.54	239.21		239.73	0.003695	3.62	1.41	1.58	59.13	27.78	0.65
Asso	4750	Max WS	Tr200_D12h	223.01	235.54	239.63		240.38	0.004554	4.37	1.82	1.99	69.42	28.59	0.73
Asso	4750	Max WS	Tr200_D15h	143.28	235.54	239.09		23							

HEC-RAS Profile: Max WS (Continued)

Reach	River Sta	Profile	Plan	Q Total (m3/s)	Min Ch El (m)	W.S. Elev (m)	Crit W.S. (m)	E.G. Elev (m)	E.G. Slope (m/m)	Vel Chnl (m/s)	Vel Left (m/s)	Vel Right (m/s)	Flow Area (m2)	Top Width (m)	Froude # Chl
Asso	4600	Max WS	Tr200_D12h	165.12	235.47	239.38		239.99	0.003713	3.77	1.53	1.08	57.13	20.60	0.65
Asso	4600	Max WS	Tr200_D15h	109.99	235.47	238.83		239.24	0.003122	3.07	1.25	0.82	45.81	20.03	0.58
Asso	4500	Max WS	Tr200_D2h	108.86	235.41	238.89		239.21	0.002065	2.73	1.02	0.98	53.66	21.51	0.49
Asso	4500	Max WS	Tr200_D3h	127.49	235.41	239.07		239.45	0.002312	3.00	1.11	1.08	57.60	21.69	0.52
Asso	4500	Max WS	Tr200_D9h	107.08	235.41	238.85		239.16	0.002096	2.73	1.02	0.97	52.76	21.47	0.49
Asso	4500	Max WS	Tr200_D12h	147.39	235.41	239.27		239.71	0.002507	3.25	1.20	1.18	61.96	21.90	0.55
Asso	4500	Max WS	Tr200_D15h	97.44	235.41	238.73		239.01	0.002006	2.60	0.97	0.92	50.15	21.35	0.48
Asso	4475	Max WS	Tr200_D2h	103.03	234.80	238.77	237.77	239.09	0.002109	2.68	0.99	0.71	49.61	21.21	0.48
Asso	4475	Max WS	Tr200_D3h	118.63	234.80	238.97	237.94	239.33	0.002249	2.87	1.07	0.75	53.79	21.82	0.50
Asso	4475	Max WS	Tr200_D9h	100.61	234.80	238.74	237.74	239.05	0.002096	2.65	0.97	0.70	48.86	21.10	0.47
Asso	4475	Max WS	Tr200_D12h	136.10	234.80	239.18	238.12	239.59	0.002402	3.09	1.17	0.54	59.81	29.86	0.52
Asso	4475	Max WS	Tr200_D15h	92.02	234.80	238.61	237.64	238.90	0.002036	2.54	0.92	0.67	46.23	20.75	0.46
Asso	4460		Inl Struct												
Asso	4450	Max WS	Tr200_D2h	103.02	234.19	238.41		238.67	0.001487	2.27	0.57	0.43	48.81	16.90	0.40
Asso	4450	Max WS	Tr200_D3h	118.62	234.19	238.67		238.96	0.001512	2.41	0.60	0.48	53.29	17.18	0.41
Asso	4450	Max WS	Tr200_D9h	100.81	234.19	238.36		238.61	0.001503	2.25	0.57	0.43	47.89	16.84	0.40
Asso	4450	Max WS	Tr200_D12h	135.08	234.19	238.93		239.25	0.001541	2.55	0.62	0.51	57.76	17.65	0.42
Asso	4450	Max WS	Tr200_D15h	92.02	234.19	238.17		238.41	0.001545	2.19	0.56	0.41	44.76	16.62	0.41
Asso	4424		Lat Struct												
Asso	4400	Max WS	Tr200_D2h	151.53	233.87	237.92		238.53	0.003882	3.79	1.29	1.34	53.60	22.24	0.66
Asso	4400	Max WS	Tr200_D3h	174.31	233.87	238.14		238.83	0.004012	4.02	1.40	1.44	58.68	22.50	0.68
Asso	4400	Max WS	Tr200_D9h	147.57	233.87	237.87		238.48	0.003877	3.76	1.27	1.32	52.59	22.19	0.66
Asso	4400	Max WS	Tr200_D12h	195.06	233.87	238.40		239.12	0.003880	4.14	1.46	1.48	64.53	22.94	0.67
Asso	4400	Max WS	Tr200_D15h	133.46	233.87	237.72		238.28	0.003795	3.60	1.20	1.25	49.21	22.04	0.64
Asso	4300	Max WS	Tr200_D2h	160.72	233.19	237.51		238.05	0.003324	3.38	0.80	1.01	56.85	25.66	0.60
Asso	4300	Max WS	Tr200_D3h	189.96	233.19	237.70		238.35	0.003770	3.73	0.92	1.17	61.56	25.99	0.65
Asso	4300	Max WS	Tr200_D9h	155.77	233.19	237.48		238.00	0.003243	3.31	0.78	0.98	56.03	25.60	0.59
Asso	4300	Max WS	Tr200_D12h	222.97	233.19	237.89		238.66	0.004234	4.10	1.03	1.34	66.51	26.35	0.69
Asso	4300	Max WS	Tr200_D15h	139.04	233.19	237.37		237.83	0.002953	3.09	0.71	0.88	53.21	25.40	0.56
Asso	4224		Lat Struct												
Asso	4200	Max WS	Tr200_D2h	153.24	232.96	237.22		237.65	0.002905	3.08	0.74	0.83	66.24	38.09	0.56
Asso	4200	Max WS	Tr200_D3h	178.29	232.96	237.34		237.85	0.003361	3.39	0.85	0.97	70.71	38.09	0.60
Asso	4200	Max WS	Tr200_D9h	148.92	232.96	237.20		237.61	0.002827	3.02	0.73	0.81	65.41	38.09	0.55
Asso	4200	Max WS	Tr200_D12h	205.38	232.96	237.46		238.07	0.003802	3.70	0.95	1.11	75.45	38.09	0.65
Asso	4200	Max WS	Tr200_D15h	134.06	232.96	237.12		237.49	0.002547	2.82	0.66	0.73	62.50	38.09	0.52
Asso	4199		Lat Struct												
Asso	4100	Max WS	Tr200_D2h	112.47	232.91	237.01		237.47	0.003249	3.20	0.96	0.72	47.84	30.13	0.58
Asso	4100	Max WS	Tr200_D3h	127.02	232.91	237.11		237.64	0.003612	3.44	1.06	0.81	50.96	30.78	0.61
Asso	4100	Max WS	Tr200_D9h	109.88	232.91	236.99		237.44	0.003185	3.15	0.95	0.71	47.24	29.86	0.57
Asso	4100	Max WS	Tr200_D12h	142.02	232.91	237.22		237.81	0.003874	3.65	1.15	0.92	54.49	30.78	0.64
Asso	4100	Max WS	Tr200_D15h	101.18	232.91	236.92		237.33	0.002934	2.98	0.88	0.69	45.36	28.39	0.55
Asso	4000	Max WS	Tr200_D2h	89.53	232.92	236.77		237.18	0.003547	3.02	0.94	0.92	37.49	20.81	0.58
Asso	4000	Max WS	Tr200_D3h	98.64	232.92	236.86		237.32	0.003767	3.18	1.01	0.98	39.49	21.02	0.60
Asso	4000	Max WS	Tr200_D9h	87.84	232.92	236.75		237.16	0.003494	2.98	0.93	0.90	37.16	20.77	0.58
Asso	4000	Max WS	Tr200_D12h	106.00	232.92	236.98		237.45	0.003712	3.24	1.06	1.02	41.99	21.28	0.60
Asso	4000	Max WS	Tr200_D15h	82.19	232.92	236.69		237.07	0.003323	2.87	0.88	0.86	35.97	20.64	0.56
Asso	3900	Max WS	Tr200_D2h	72.75	232.70	236.46		236.92	0.004800	3.19	1.03	0.60	28.55	17.12	0.64
Asso	3900	Max WS	Tr200_D3h	78.52	232.70	236.58		237.05	0.004646	3.24	1.09	0.63	30.65	17.21	0.64
Asso	3900	Max WS	Tr200_D9h	71.88	232.70	236.44		236.90	0.004849	3.19	1.02	0.60	28.18	17.10	0.64
Asso	3900	Max WS	Tr200_D12h	83.81	232.70	236.73		237.19	0.004282	3.22	1.13	0.64	33.19	17.33	0.62
Asso	3900	Max WS	Tr200_D15h	68.73	232.70	236.36		236.83	0.004982	3.17	0.99	0.58	26.94	17.05	0.65
Asso	3800	Max WS	Tr200_D2h	80.51	232.38	236.27		236.51	0.001670	2.30	0.71	0.35	43.97	20.75	0.41
Asso	3800	Max WS	Tr200_D3h	84.54	232.38	236.43		236.67	0.001515	2.27	0.73	0.36	47.40	20.86	0.39
Asso	3800	Max WS	Tr200_D9h	80.06	232.38	236.24		236.48	0.001717	2.32	0.71	0.35	43.31	20.73	0.41
Asso	3800	Max WS	Tr200_D12h	88.43	232.38	236.62		236.84	0.001340	2.21	0.74	0.36	51.36	20.99	0.37
Asso	3800	Max WS	Tr200_D15h	77.27	232.38	236.14		236.39	0.001804	2.33	0.69	0.35	41.32	20.66	0.42
Asso	3774		Lat Struct												
Asso	3700	Max WS	Tr200_D2h	66.26	232.31	236.20		236.40	0.001722	2.02	0.50	0.55	35.69	17.68	0.41
Asso	3700	Max WS	Tr200_D3h	69.99	232.31	236.38		236.57	0.001511	1.98	0.51	0.56	38.82	17.86	0.39
Asso	3700	Max WS	Tr200_D9h	65.78	232.31	236.16		236.37	0.001785	2.04	0.50	0.55	35.07	17.64	0.42
Asso	3700	Max WS	Tr200_D12h	73.85	232.31	236.57		236.76	0.001307	1.93	0.51	0.57	42.40	18.06	0.37
Asso	3700	Max WS	Tr200_D15h	63.26	232.31	236.06		236.27	0.001928	2.06	0.48	0.53	33.21	17.54	0.43
Asso	3600	Max WS	Tr200_D2h	70.88	232.11	236.12		236.24	0.000756	1.58	0.44	0.42	53.57	24.34	0.28
Asso	3600	Max WS	Tr200_D3h	74.95	232.11	236.31		236.43	0.000679	1.56	0.45	0.44	58.21	24.34	0.27
Asso	3600	Max WS	Tr200_D9h	70.56	232.11	236.08		236.20	0.000784	1.60	0.44	0.42	52.62	24.34	0.29
Asso	3600	Max WS	Tr200_D12h	77.90	232.11	236.53		236.63	0.000582	1.50	0.45	0.44	63.49	24.34	0.25
Asso	3600	Max WS	Tr200_D15h	68.11	232.11	235.96		236.09	0.000844	1.61	0.42	0.40	49.74	24.34	0.30
Asso	3574		Lat Struct												
Asso	3500	Max WS	Tr200_D2h	78.09	232.27	235.95		236.14	0.001438	2.00	0.51	0.60	47.31	24.86	0.39
Asso	3500	Max WS	Tr200_D3h	86.16	232.27	236.13		236.32	0.001383	2.05	0.56	0.65	51.70	24.86	0.38
Asso	3500	Max WS	Tr200_D9h	77.23	232.27	235.91		236.10	0.001490	2.02	0.51	0.60	46.28	24.86	0.39
Asso	3500	Max WS	Tr200_D12h	95.62	232.27	236.32		236.52	0.001342	2.10	0.60	0.69	56.48	24.86	0.38
Asso	3500	Max WS	Tr200_D15h	72.89	232.27	235.80		235.99	0.001559	2.01	0.47	0.57	43.49	24.86	0.40
Asso	3400	Max WS	Tr200_D2h	80.63	231.93	235.68		235.93	0.001879	2.26	0.52	0.36	40.56	25.84	0.44
Asso	3400	Max WS	Tr200_D3h	89.18	231.93	235.85		236.11	0.001827	2.32	0.56	0.45	44.93	25.84	0.44
Asso	3400	Max WS	Tr200_D9h	80.15	231.93	235.62		235.88	0.002019	2.30	0.53	0.34	39.01	25.31	0.45
Asso	3400	Max WS	Tr200_D12h	98.30	231.93	236.05		236.32	0.001703	2.34	0.59	0.54	50.27	25.84	0.42
Asso	3400	Max WS	Tr200_D15h	75.26	231.93	235.50		235.76	0.002087	2.27	0.50	0.32	36.26	23.01	0.46
Asso	3300	Max WS	Tr200_D2h	67.37	231.98	235.65		235.83	0.001252	1.96	0.62	0.48	42.09	20.10	0.36
Asso	3300	Max WS	Tr200_D3h	75.07	231.98	235.82		236.01	0.001265	2.05	0.67	0.51	4		

HEC-RAS Profile: Max WS (Continued)

Reach	River Sta	Profile	Plan	Q Total (m <sup>3</sup> /s)	Min Ch El (m)	W.S. Elev (m)	Crit W.S. (m)	E.G. Elev (m)	E.G. Slope (m/m)	Vel Chnl (m/s)	Vel Left (m/s)	Vel Right (m/s)	Flow Area (m <sup>2</sup> )	Top Width (m)	Froude # Chl
Asso	3200	Max WS	Tr200_D9h	73.48	231.10	235.52		235.65	0.000840	1.61	0.39	0.36	49.45	20.56	0.30
Asso	3200	Max WS	Tr200_D12h	88.59	231.10	235.99		236.12	0.000739	1.66	0.40	0.30	60.48	27.33	0.29
Asso	3200	Max WS	Tr200_D15h	69.27	231.10	235.40		235.53	0.000863	1.58	0.38	0.35	46.98	20.09	0.30
Asso	3100	Max WS	Tr200_D2h	98.92	231.04	235.40		235.55	0.001253	1.97	0.50	0.77	70.37	32.82	0.36
Asso	3100	Max WS	Tr200_D3h	112.50	231.04	235.55		235.73	0.001330	2.10	0.54	0.84	75.43	32.82	0.38
Asso	3100	Max WS	Tr200_D9h	98.42	231.04	235.31		235.48	0.001400	2.04	0.52	0.79	67.41	32.82	0.38
Asso	3100	Max WS	Tr200_D12h	121.77	231.04	235.80		235.96	0.001164	2.06	0.53	0.85	83.48	32.82	0.36
Asso	3100	Max WS	Tr200_D15h	91.20	231.04	235.19		235.35	0.001424	2.00	0.50	0.76	63.46	32.82	0.38
Asso	3000	Max WS	Tr200_D2h	89.75	230.83	235.17		235.45	0.001909	2.45	0.74	0.57	43.58	19.50	0.43
Asso	3000	Max WS	Tr200_D3h	98.95	230.83	235.33		235.63	0.001949	2.55	0.78	0.60	46.81	20.58	0.44
Asso	3000	Max WS	Tr200_D9h	87.70	230.83	235.08		235.37	0.002010	2.47	0.74	0.56	41.90	19.18	0.44
Asso	3000	Max WS	Tr200_D12h	108.05	230.83	235.60		235.91	0.001748	2.54	0.79	0.60	52.96	23.03	0.42
Asso	3000	Max WS	Tr200_D15h	81.93	230.83	234.96		235.24	0.002016	2.41	0.72	0.52	39.64	18.73	0.44
Asso	2999		Lat Struct												
Asso	2900	Max WS	Tr200_D2h	109.31	231.15	235.05		235.24	0.001594	2.15	0.70	0.74	70.27	37.76	0.42
Asso	2900	Max WS	Tr200_D3h	122.88	231.15	235.20		235.41	0.001601	2.23	0.73	0.80	78.27	37.76	0.42
Asso	2900	Max WS	Tr200_D9h	105.82	231.15	234.95		235.15	0.001720	2.18	0.71	0.73	66.75	37.76	0.43
Asso	2900	Max WS	Tr200_D12h	138.22	231.15	235.47		235.67	0.001436	2.24	0.72	0.84	86.26	37.76	0.40
Asso	2900	Max WS	Tr200_D15h	97.16	231.15	234.83		235.03	0.001752	2.13	0.69	0.69	62.22	37.76	0.43
Asso	2800	Max WS	Tr200_D2h	108.83	230.54	234.79		235.03	0.001765	2.24	0.61	0.54	55.66	27.06	0.43
Asso	2800	Max WS	Tr200_D3h	118.36	230.54	234.97		235.22	0.001664	2.27	0.66	0.58	60.56	27.06	0.42
Asso	2800	Max WS	Tr200_D9h	104.33	230.54	234.70		234.94	0.001833	2.24	0.58	0.52	53.16	27.06	0.43
Asso	2800	Max WS	Tr200_D12h	132.56	230.54	235.24		235.49	0.001531	2.30	0.71	0.63	67.76	27.06	0.41
Asso	2800	Max WS	Tr200_D15h	102.53	230.54	234.57		234.83	0.002115	2.33	0.56	0.50	49.65	27.06	0.46
Asso	2700	Max WS	Tr200_D2h	104.65	230.53	234.72		234.90	0.001292	2.03	0.55	0.75	69.55	33.25	0.37
Asso	2700	Max WS	Tr200_D3h	115.71	230.53	234.91		235.09	0.001248	2.08	0.57	0.79	75.71	33.50	0.37
Asso	2700	Max WS	Tr200_D9h	99.63	230.53	234.63		234.80	0.001326	2.01	0.54	0.73	66.47	33.12	0.38
Asso	2700	Max WS	Tr200_D12h	132.85	230.53	235.18		235.37	0.001198	2.15	0.54	0.85	84.90	34.50	0.37
Asso	2700	Max WS	Tr200_D15h	91.55	230.53	234.50		234.66	0.001347	1.97	0.53	0.69	62.11	32.95	0.38
Asso	2699		Lat Struct												
Asso	2600	Max WS	Tr200_D2h	117.70	229.86	234.46		234.77	0.001887	2.61	0.80	0.83	56.97	23.92	0.45
Asso	2600	Max WS	Tr200_D3h	129.47	229.86	234.64		234.97	0.001880	2.69	0.86	0.88	61.27	23.92	0.45
Asso	2600	Max WS	Tr200_D9h	112.26	229.86	234.37		234.67	0.001897	2.57	0.77	0.81	54.84	23.92	0.45
Asso	2600	Max WS	Tr200_D12h	146.82	229.86	234.90		235.25	0.001854	2.80	0.93	0.83	67.59	23.92	0.45
Asso	2600	Max WS	Tr200_D15h	104.13	229.86	234.24		234.53	0.001859	2.48	0.83	0.77	51.80	22.21	0.44
Asso	2500	Max WS	Tr200_D2h	143.19	229.56	234.00		234.37	0.002698	2.70	0.59	0.46	55.85	25.96	0.53
Asso	2500	Max WS	Tr200_D3h	158.51	229.56	234.15		234.55	0.002732	2.82	0.67	0.50	59.77	26.57	0.54
Asso	2500	Max WS	Tr200_D9h	135.84	229.56	233.93		234.28	0.002681	2.64	0.55	0.43	53.92	25.66	0.53
Asso	2500	Max WS	Tr200_D12h	182.87	229.56	234.38		234.83	0.002763	2.99	0.76	0.57	65.97	27.59	0.55
Asso	2500	Max WS	Tr200_D15h	125.96	229.56	233.83		234.16	0.002659	2.56	0.49	0.43	51.27	25.13	0.52
Asso	2400	Max WS	Tr200_D2h	114.46	229.46	233.93		234.25	0.002218	2.78	0.80	0.70	66.25	46.75	0.48
Asso	2400	Max WS	Tr200_D3h	127.41	229.46	234.10		234.42	0.002172	2.84	0.86	0.75	74.06	48.36	0.48
Asso	2400	Max WS	Tr200_D9h	108.27	229.46	233.85		234.17	0.002249	2.76	0.78	0.66	62.36	46.11	0.48
Asso	2400	Max WS	Tr200_D12h	148.42	229.46	234.35		234.67	0.002105	2.92	0.93	0.83	86.43	50.75	0.48
Asso	2400	Max WS	Tr200_D15h	100.04	229.46	233.73		234.04	0.002298	2.72	0.73	0.63	56.90	44.16	0.48
Asso	2399		Lat Struct												
Asso	2300	Max WS	Tr200_D2h	111.84	229.44	233.84		234.04	0.001276	1.99	0.46	0.41	59.74	24.10	0.37
Asso	2300	Max WS	Tr200_D3h	121.83	229.44	234.00		234.21	0.001259	2.05	0.51	0.43	63.69	24.18	0.37
Asso	2300	Max WS	Tr200_D9h	106.57	229.44	233.75		233.94	0.001280	1.96	0.44	0.39	57.72	24.06	0.37
Asso	2300	Max WS	Tr200_D12h	138.88	229.44	234.24		234.48	0.001260	2.16	0.57	0.46	69.65	24.31	0.37
Asso	2300	Max WS	Tr200_D15h	99.51	229.44	233.63		233.82	0.001292	1.91	0.40	0.37	54.84	23.99	0.37
Asso	2200	Max WS	Tr200_D2h	101.26	229.22	233.77		233.96	0.001045	1.98	0.72	0.50	62.20	23.51	0.34
Asso	2200	Max WS	Tr200_D3h	110.35	229.22	233.94		234.13	0.001047	2.05	0.75	0.53	66.11	23.65	0.34
Asso	2200	Max WS	Tr200_D9h	96.55	229.22	233.69		233.86	0.001041	1.95	0.70	0.48	60.18	23.42	0.34
Asso	2200	Max WS	Tr200_D12h	125.27	229.22	234.19		234.40	0.001057	2.15	0.80	0.57	72.09	23.86	0.35
Asso	2200	Max WS	Tr200_D15h	90.06	229.22	233.57		233.73	0.001035	1.90	0.67	0.46	57.36	23.29	0.33
Asso	2100	Max WS	Tr200_D2h	120.74	228.89	233.55		233.78	0.001423	2.18	0.68	0.57	65.22	28.00	0.39
Asso	2100	Max WS	Tr200_D3h	133.05	228.89	233.70		233.95	0.001456	2.27	0.72	0.62	69.40	28.00	0.40
Asso	2100	Max WS	Tr200_D9h	114.94	228.89	233.47		233.69	0.001415	2.14	0.66	0.54	63.02	28.00	0.39
Asso	2100	Max WS	Tr200_D12h	152.19	228.89	233.94		234.21	0.001481	2.40	0.76	0.70	75.96	28.00	0.41
Asso	2100	Max WS	Tr200_D15h	106.66	228.89	233.36		233.57	0.001395	2.07	0.63	0.50	59.95	28.00	0.39
Asso	2099		Lat Struct												
Asso	2000	Max WS	Tr200_D2h	115.75	228.84	233.44		233.60	0.001178	2.06	0.83	0.58	83.72	38.25	0.36
Asso	2000	Max WS	Tr200_D3h	129.47	228.84	233.58		233.76	0.001249	2.18	0.89	0.63	89.18	38.89	0.37
Asso	2000	Max WS	Tr200_D9h	109.87	228.84	233.36		233.51	0.001176	2.03	0.82	0.56	80.52	37.94	0.35
Asso	2000	Max WS	Tr200_D12h	151.00	228.84	233.81		234.01	0.001306	2.32	0.97	0.70	98.18	39.18	0.38
Asso	2000	Max WS	Tr200_D15h	101.15	228.84	233.25		233.39	0.001142	1.95	0.78	0.52	76.46	37.58	0.35
Asso	1900	Max WS	Tr200_D2h	92.44	229.03	233.42		233.54	0.000729	1.68	0.44	0.56	75.98	36.01	0.29
Asso	1900	Max WS	Tr200_D3h	102.64	229.03	233.56		233.70	0.000762	1.77	0.46	0.60	81.32	37.36	0.30
Asso	1900	Max WS	Tr200_D9h	88.06	229.03	233.33		233.45	0.000731	1.66	0.45	0.54	72.87	34.87	0.29
Asso	1900	Max WS	Tr200_D12h	119.58	229.03	233.80		233.95	0.000803	1.89	0.48	0.67	90.41	39.67	0.31
Asso	1900	Max WS	Tr200_D15h	81.74	229.03	233.22		233.33	0.000719	1.61	0.46	0.51	69.00	33.84	0.28
Asso	1875	Max WS	Tr200_D2h	107.22	229.01	233.25	232.20	233.50	0.001616	2.48	0.67	0.85	63.64	32.07	0.42
Asso	1875	Max WS	Tr200_D3h	116.96	229.01	233.40	232.30	233.66	0.001603	2.54	0.73	0.89	68.44	32.07	0.43
Asso	1875	Max WS	Tr200_D9h	102.31	229.01	233.16	232.13	233.42	0.001642	2.46	0.65	0.83	60.87	32.07	0.43
Asso	1875	Max WS	Tr200_D12h	133.91	229.01	233.63	232.42	233.91	0.001611	2.66	0.81	0.95	75.89	32.07	0.43
Asso	1875	Max WS	Tr200_D15h	95.61	229.01	233.05	232.05	233.30	0.001660	2.42	0.60	0.80	57.28	32.07	0.43
Asso	1860		Bridge												
Asso	1850	Max WS	Tr200_D2h	107.19	228.78	233.19		233.45	0.001658	2.50	0.55	0.81	62.98	38.08	0.42
Asso	1850	Max													

Reach	River Sta	Profile	Plan	Q Total (m <sup>3</sup> /s)	Min Ch El (m)	W.S. Elev (m)	Crit W.S. (m)	E.G. Elev (m)	E.G. Slope (m/m)	Vel Chnl (m/s)	Vel Left (m/s)	Vel Right (m/s)	Flow Area (m <sup>2</sup> )	Top Width (m)	Froude # Chl
Asso	1799			Lat Struct											
Asso	1700	Max WS	Tr200_D2h	127.62	228.69	232.69		233.10	0.003002	3.23	0.89	1.17	60.21	34.04	0.57
Asso	1700	Max WS	Tr200_D3h	140.06	228.69	232.81		233.24	0.003068	3.35	0.96	1.23	64.34	34.23	0.58
Asso	1700	Max WS	Tr200_D9h	121.40	228.69	232.61		233.02	0.003018	3.19	0.85	1.14	57.66	33.94	0.57
Asso	1700	Max WS	Tr200_D12h	161.06	228.69	233.01		233.48	0.003136	3.52	1.08	1.31	71.30	34.68	0.59
Asso	1700	Max WS	Tr200_D15h	113.67	228.69	232.52		232.92	0.003007	3.13	0.79	1.10	54.68	33.84	0.57
Asso	1600	Max WS	Tr200_D2h	108.62	228.77	232.57		232.87	0.002085	2.48	0.70	0.54	48.14	21.62	0.47
Asso	1600	Max WS	Tr200_D3h	117.22	228.77	232.70		233.02	0.002056	2.55	0.75	0.57	51.08	21.89	0.47
Asso	1600	Max WS	Tr200_D9h	104.63	228.77	232.48		232.78	0.002173	2.48	0.68	0.55	46.19	21.40	0.48
Asso	1600	Max WS	Tr200_D12h	131.71	228.77	232.93		233.27	0.002006	2.64	0.81	0.56	56.09	22.88	0.47
Asso	1600	Max WS	Tr200_D15h	98.89	228.77	232.38		232.68	0.002215	2.44	0.65	0.53	44.07	21.28	0.48
Asso	1500	Max WS	Tr200_D2h	97.67	228.45	232.41		232.73	0.002132	2.62	0.74	0.75	46.66	23.35	0.47
Asso	1500	Max WS	Tr200_D3h	104.89	228.45	232.56		232.88	0.002071	2.66	0.77	0.74	50.59	24.49	0.47
Asso	1500	Max WS	Tr200_D9h	94.42	228.45	232.30		232.62	0.002278	2.64	0.72	0.77	44.44	22.64	0.49
Asso	1500	Max WS	Tr200_D12h	117.95	228.45	232.80		233.13	0.001970	2.72	0.82	0.82	56.56	24.49	0.46
Asso	1500	Max WS	Tr200_D15h	89.29	228.45	232.19		232.51	0.002335	2.61	0.69	0.77	42.03	22.00	0.49
Asso_v	1449			Lat Struct											
Asso_v	1400	Max WS	Tr200_D2h	96.60	228.47	232.32		232.62	0.002025	2.56	0.84	0.71	45.50	19.71	0.47
Asso_v	1400	Max WS	Tr200_D3h	103.59	228.47	232.47		232.78	0.001951	2.59	0.87	0.73	48.50	19.85	0.46
Asso_v	1400	Max WS	Tr200_D9h	90.66	228.47	232.20		232.49	0.002063	2.51	0.81	0.68	43.17	19.59	0.47
Asso_v	1400	Max WS	Tr200_D12h	112.47	228.47	232.72		233.03	0.001739	2.58	0.88	0.75	53.61	20.08	0.44
Asso_v	1400	Max WS	Tr200_D15h	85.24	228.47	232.09		232.38	0.002095	2.47	0.79	0.65	41.04	19.48	0.47
Asso_v	1399			Lat Struct											
Asso_v	1300	Max WS	Tr200_D2h	96.12	228.09	232.19		232.44	0.001630	2.41	0.83	0.71	52.78	22.86	0.42
Asso_v	1300	Max WS	Tr200_D3h	103.10	228.09	232.34		232.60	0.001572	2.44	0.85	0.75	56.38	22.86	0.42
Asso_v	1300	Max WS	Tr200_D9h	91.32	228.09	232.05		232.31	0.001728	2.41	0.83	0.68	49.65	22.86	0.43
Asso_v	1300	Max WS	Tr200_D12h	111.90	228.09	232.62		232.87	0.001387	2.41	0.84	0.77	62.70	22.86	0.40
Asso_v	1300	Max WS	Tr200_D15h	86.24	228.09	231.94		232.19	0.001765	2.38	0.81	0.65	47.14	22.86	0.43
Asso_v	1200	Max WS	Tr200_D2h	110.97	228.07	232.17		232.37	0.001437	2.26	0.78	0.87	73.27	33.83	0.39
Asso_v	1200	Max WS	Tr200_D3h	121.80	228.07	232.33		232.54	0.001428	2.32	0.83	0.91	78.78	34.18	0.39
Asso_v	1200	Max WS	Tr200_D9h	103.81	228.07	232.02		232.22	0.001522	2.25	0.76	0.85	68.15	33.49	0.39
Asso_v	1200	Max WS	Tr200_D12h	137.37	228.07	232.63		232.83	0.001306	2.34	0.87	0.94	89.00	34.70	0.38
Asso_v	1200	Max WS	Tr200_D15h	96.56	228.07	231.90		232.09	0.001544	2.22	0.73	0.82	64.13	33.22	0.40
Asso_v	1136.00	Max WS	Tr200_D2h	138.70	227.79	231.96		232.14	0.001408	2.29	0.78	0.82	98.22	49.52	0.39
Asso_v	1136.00	Max WS	Tr200_D3h	152.53	227.79	232.12		232.31	0.001386	2.34	0.82	0.87	106.11	49.83	0.39
Asso_v	1136.00	Max WS	Tr200_D9h	127.65	227.79	231.81		232.00	0.001455	2.26	0.75	0.79	91.09	49.20	0.40
Asso_v	1136.00	Max WS	Tr200_D12h	177.89	227.79	232.39		232.59	0.001354	2.42	0.88	0.94	119.74	50.22	0.39
Asso_v	1136.00	Max WS	Tr200_D15h	118.51	227.79	231.69		231.88	0.001492	2.23	0.73	0.76	85.17	48.94	0.40
Asso_v	1120.00	Max WS	Tr200_D2h	149.56	227.72	231.86		232.09	0.001731	2.52	0.81	0.85	96.22	51.76	0.44
Asso_v	1120.00	Max WS	Tr200_D3h	162.31	227.72	232.03		232.25	0.001623	2.52	0.83	0.89	105.06	52.25	0.43
Asso_v	1120.00	Max WS	Tr200_D9h	139.34	227.72	231.70		231.94	0.001871	2.54	0.81	0.82	88.25	51.32	0.45
Asso_v	1120.00	Max WS	Tr200_D12h	186.47	227.72	232.31		232.54	0.001499	2.55	0.85	0.95	120.22	53.08	0.41
Asso_v	1120.00	Max WS	Tr200_D15h	130.45	227.72	231.57		231.82	0.001984	2.55	0.80	0.79	81.74	50.95	0.46
Asso_v	1040.00	Max WS	Tr200_D2h	171.54	227.36	231.54		231.82	0.001941	2.69	0.94	0.70	107.08	70.86	0.47
Asso_v	1040.00	Max WS	Tr200_D3h	190.15	227.36	231.70		231.98	0.001889	2.74	0.97	0.76	118.23	71.18	0.47
Asso_v	1040.00	Max WS	Tr200_D9h	156.39	227.36	231.40		231.68	0.001983	2.65	0.90	0.66	97.35	68.30	0.47
Asso_v	1040.00	Max WS	Tr200_D12h	222.53	227.36	231.99		232.25	0.001739	2.77	1.02	0.85	138.81	71.77	0.45
Asso_v	1040.00	Max WS	Tr200_D15h	143.74	227.36	231.29		231.56	0.001975	2.58	0.86	0.63	90.04	65.77	0.47
Asso_v	800	Max WS	Tr200_D2h	167.94	226.31	231.17		231.37	0.000942	2.07	0.62	0.55	105.04	45.41	0.34
Asso_v	800	Max WS	Tr200_D3h	184.52	226.31	231.33		231.54	0.000964	2.16	0.65	0.60	112.26	45.56	0.35
Asso_v	800	Max WS	Tr200_D9h	154.20	226.31	231.02		231.21	0.000933	2.01	0.58	0.50	98.24	45.24	0.34
Asso_v	800	Max WS	Tr200_D12h	213.11	226.31	231.64		231.87	0.000951	2.25	0.70	0.68	126.42	45.89	0.35
Asso_v	800	Max WS	Tr200_D15h	142.24	226.31	230.93		231.10	0.000884	1.92	0.55	0.46	93.90	45.13	0.32
Asso_v	799			Lat Struct											
Asso_v	774			Lat Struct											
Asso_v	700	Max WS	Tr200_D2h	169.88	226.43	230.92		231.24	0.001938	2.74	0.69	0.83	85.47	42.93	0.47
Asso_v	700	Max WS	Tr200_D3h	189.76	226.43	231.07		231.43	0.002014	2.88	0.63	0.91	92.38	45.07	0.48
Asso_v	700	Max WS	Tr200_D9h	155.19	226.43	230.79		231.10	0.001902	2.64	0.68	0.76	79.91	42.32	0.46
Asso_v	700	Max WS	Tr200_D12h	217.93	226.43	231.34		231.71	0.001951	2.97	0.70	1.00	104.74	45.83	0.48
Asso_v	700	Max WS	Tr200_D15h	142.81	226.43	230.71		230.99	0.001775	2.52	0.64	0.70	76.73	42.18	0.44
Asso_v	600	Max WS	Tr200_D2h	168.80	225.87	230.80		231.07	0.001373	2.49	0.91	0.74	86.56	31.04	0.40
Asso_v	600	Max WS	Tr200_D3h	185.45	225.87	230.93		231.23	0.001454	2.62	0.97	0.79	90.79	31.17	0.42
Asso_v	600	Max WS	Tr200_D9h	154.59	225.87	230.66		230.91	0.001318	2.38	0.86	0.70	82.40	30.90	0.39
Asso_v	600	Max WS	Tr200_D12h	219.26	225.87	231.18		231.54	0.001615	2.87	1.09	0.89	98.63	31.41	0.45
Asso_v	600	Max WS	Tr200_D15h	141.72	225.87	230.60		230.82	0.001181	2.23	0.79	0.65	80.50	30.84	0.37
Asso_v	500	Max WS	Tr200_D2h	180.15	225.90	230.74		230.99	0.001633	2.75	1.33	0.83	105.57	41.26	0.43
Asso_v	500	Max WS	Tr200_D3h	199.12	225.90	230.85		231.14	0.001813	2.95	1.43	0.84	110.42	44.29	0.46
Asso_v	500	Max WS	Tr200_D9h	164.00	225.90	230.62		230.85	0.001522	2.60	1.26	0.78	100.74	40.28	0.42
Asso_v	500	Max WS	Tr200_D12h	233.81	225.90	231.08		231.42	0.002014	3.22	1.55	0.94	120.47	45.83	0.49
Asso_v	500	Max WS	Tr200_D15h	155.42	225.90	230.55		230.77	0.001466	2.53	1.22	0.75	98.01	39.89	0.41
Asso_v	490	Max WS	Tr200_D2h	180.92	225.53	230.74	229.02	230.96	0.0012						

HEC-RAS Profile: Max WS (Continued)

Reach	River Sta	Profile	Plan	Q Total (m <sup>3</sup> /s)	Min Ch El (m)	W.S. Elev (m)	Crit W.S. (m)	E.G. Elev (m)	E.G. Slope (m/m)	Vel Chnl (m/s)	Vel Left (m/s)	Vel Right (m/s)	Flow Area (m <sup>2</sup> )	Top Width (m)	Froude # Chl
Asso_v	400	Max WS	Tr200_D2h	169.37	225.85	230.39		230.70	0.001945	2.44	0.28	0.36	70.00	25.85	0.46
Asso_v	400	Max WS	Tr200_D3h	187.77	225.85	230.46		230.82	0.002201	2.64	0.33	0.40	71.89	26.10	0.49
Asso_v	400	Max WS	Tr200_D9h	154.31	225.85	230.30		230.57	0.001792	2.30	0.24	0.33	67.70	25.54	0.44
Asso_v	400	Max WS	Tr200_D12h	223.41	225.85	230.63		231.08	0.002598	2.98	0.40	0.49	76.29	26.81	0.53
Asso_v	400	Max WS	Tr200_D15h	145.76	225.85	230.25		230.50	0.001699	2.21	0.22	0.31	66.40	25.36	0.42
Asso_v	300	Max WS	Tr200_D2h	158.51	225.61	230.15		230.55	0.002433	3.17	1.02	1.22	73.15	30.72	0.52
Asso_v	300	Max WS	Tr200_D3h	176.56	225.61	230.22		230.69	0.002797	3.44	1.12	1.33	75.30	30.82	0.56
Asso_v	300	Max WS	Tr200_D9h	146.81	225.61	230.09		230.45	0.002253	3.01	0.95	1.16	71.06	30.63	0.50
Asso_v	300	Max WS	Tr200_D12h	207.56	225.61	230.36		230.94	0.003350	3.85	1.28	1.50	79.45	31.01	0.62
Asso_v	300	Max WS	Tr200_D15h	139.18	225.61	230.05		230.38	0.002120	2.90	0.91	1.11	69.83	30.57	0.49
Asso_v	200	Max WS	Tr200_D2h	152.04	225.47	230.02		230.40	0.002173	3.16	1.08	1.29	72.33	26.72	0.50
Asso_v	200	Max WS	Tr200_D3h	165.99	225.47	230.10		230.52	0.002409	3.36	1.16	1.38	74.29	26.77	0.53
Asso_v	200	Max WS	Tr200_D9h	142.78	225.47	229.95		230.30	0.002054	3.03	1.03	1.24	70.50	26.67	0.48
Asso_v	200	Max WS	Tr200_D12h	192.28	225.47	230.22		230.74	0.002879	3.75	1.32	1.54	77.52	26.87	0.58
Asso_v	200	Max WS	Tr200_D15h	136.64	225.47	229.91		230.24	0.001961	2.95	0.99	1.20	69.41	26.63	0.47
Asso_v	1	Max WS	Tr200_D2h	139.90	225.32	229.94	228.87	230.25	0.002136	2.93	1.13	1.15	73.67	30.39	0.48
Asso_v	1	Max WS	Tr200_D3h	147.80	225.32	230.03	228.92	230.35	0.002135	2.98	1.16	1.18	76.66	30.48	0.49
Asso_v	1	Max WS	Tr200_D9h	132.97	225.32	229.85	228.80	230.15	0.002131	2.88	1.10	1.12	71.05	30.32	0.48
Asso_v	1	Max WS	Tr200_D12h	162.83	225.32	230.22	229.08	230.55	0.002135	3.07	1.21	1.23	82.21	30.63	0.49
Asso_v	1	Max WS	Tr200_D15h	129.09	225.32	229.80	228.78	230.10	0.002134	2.85	1.08	1.11	69.50	30.27	0.48

## **ALLEGATI**

### **MODELLAZIONE HEC-RAS 5.0.7 "ASSO"**

#### **TORRENTE ASSO**

MODELLAZIONE PER      Tr=30 anni

DURATE DI PIOGGIA:    2h, 3h, 9h, 12h e 15h

***Dati idraulici***



Reach	River Sta	Profile	Plan	Q Total (m3/s)	Min Ch El (m)	W.S. Elev (m)	Crit W.S. (m)	E.G. Elev (m)	E.G. Slope (m/m)	Vel Chnl (m/s)	Vel Left (m/s)	Vel Right (m/s)	Flow Area (m2)	Top Width (m)	Froude # Chl
Asso	6000	Max WS	Tr30_D2h	102.06	237.17	241.05		241.18	0.000934	2.01	0.56	0.45	106.81	90.04	0.34
Asso	6000	Max WS	Tr30_D3h	123.50	237.17	241.25		241.39	0.000982	2.14	0.61	0.51	125.28	95.30	0.35
Asso	6000	Max WS	Tr30_D9h	157.61	237.17	241.53		241.68	0.001012	2.28	0.67	0.60	153.20	99.84	0.36
Asso	6000	Max WS	Tr30_D12h	149.97	237.17	241.48		241.63	0.000993	2.24	0.66	0.58	148.26	99.44	0.36
Asso	6000	Max WS	Tr30_D15h	139.68	237.17	241.39		241.54	0.000999	2.21	0.64	0.55	139.18	98.54	0.36
Asso	5900	Max WS	Tr30_D2h	102.03	237.31	240.78		241.10	0.002739	2.88	0.97	0.63	61.67	57.61	0.53
Asso	5900	Max WS	Tr30_D3h	123.44	237.31	240.95		241.31	0.002949	3.10	1.08	0.74	71.85	60.74	0.56
Asso	5900	Max WS	Tr30_D9h	157.50	237.31	241.21		241.60	0.003121	3.37	1.21	0.88	87.84	64.65	0.58
Asso	5900	Max WS	Tr30_D12h	149.75	237.31	241.17		241.54	0.002990	3.27	1.17	0.85	85.53	64.05	0.57
Asso	5900	Max WS	Tr30_D15h	139.60	237.31	241.08		241.45	0.002966	3.22	1.14	0.81	80.07	62.59	0.57
Asso	5800	Max WS	Tr30_D2h	101.98	237.32	240.60		240.77	0.001882	2.29	0.79	0.59	90.26	90.74	0.44
Asso	5800	Max WS	Tr30_D3h	123.12	237.32	240.78		240.95	0.001867	2.38	0.85	0.66	106.82	93.98	0.44
Asso	5800	Max WS	Tr30_D9h	157.40	237.32	241.05		241.22	0.001783	2.47	0.90	0.76	132.85	97.17	0.44
Asso	5800	Max WS	Tr30_D12h	149.41	237.32	241.02		241.19	0.001692	2.39	0.87	0.73	130.19	96.91	0.43
Asso	5800	Max WS	Tr30_D15h	139.51	237.32	240.92		241.09	0.001802	2.41	0.87	0.71	120.17	95.75	0.44
Asso	5799		Lat Struct												
Asso	5700	Max WS	Tr30_D2h	99.09	237.01	240.43		240.58	0.001598	2.07	0.54	0.56	87.90	82.59	0.40
Asso	5700	Max WS	Tr30_D3h	118.30	237.01	240.61		240.77	0.001573	2.15	0.60	0.63	103.53	85.73	0.40
Asso	5700	Max WS	Tr30_D9h	148.36	237.01	240.91		241.06	0.001450	2.20	0.67	0.70	129.53	90.17	0.39
Asso	5700	Max WS	Tr30_D12h	141.01	237.01	240.89		241.03	0.001350	2.11	0.64	0.67	127.96	90.01	0.38
Asso	5700	Max WS	Tr30_D15h	132.87	237.01	240.77		240.92	0.001494	2.17	0.64	0.66	117.05	88.90	0.40
Asso	5600	Max WS	Tr30_D2h	88.38	236.72	240.24		240.43	0.002146	2.36	0.69	0.72	69.20	58.42	0.45
Asso	5600	Max WS	Tr30_D3h	102.36	236.72	240.45		240.63	0.001999	2.39	0.74	0.74	81.77	63.98	0.44
Asso	5600	Max WS	Tr30_D9h	124.44	236.72	240.77		240.93	0.001681	2.35	0.77	0.78	103.53	69.17	0.41
Asso	5600	Max WS	Tr30_D12h	118.25	236.72	240.77		240.92	0.001529	2.23	0.73	0.74	103.23	69.13	0.39
Asso	5600	Max WS	Tr30_D15h	112.90	236.72	240.62		240.79	0.001787	2.34	0.75	0.75	93.28	67.23	0.42
Asso	5500	Max WS	Tr30_D2h	69.78	236.73	240.09		240.26	0.001758	2.10	0.64	0.68	49.27	33.62	0.42
Asso	5500	Max WS	Tr30_D3h	78.85	236.73	240.31		240.49	0.001558	2.09	0.65	0.71	57.08	35.10	0.40
Asso	5500	Max WS	Tr30_D9h	92.25	236.73	240.67		240.83	0.001286	2.06	0.64	0.72	70.17	38.31	0.37
Asso	5500	Max WS	Tr30_D12h	88.11	236.73	240.67		240.82	0.001165	1.97	0.61	0.68	70.37	38.35	0.35
Asso	5500	Max WS	Tr30_D15h	85.13	236.73	240.51		240.67	0.001367	2.05	0.64	0.70	64.19	37.12	0.38
Asso	5400	Max WS	Tr30_D2h	59.72	236.73	239.99		240.14	0.001130	1.80	0.62	0.55	40.72	19.21	0.35
Asso	5400	Max WS	Tr30_D3h	64.55	236.73	240.25		240.39	0.000955	1.76	0.60	0.56	45.71	19.46	0.32
Asso	5400	Max WS	Tr30_D9h	73.80	236.73	240.63		240.77	0.000816	1.76	0.59	0.59	53.15	19.82	0.30
Asso	5400	Max WS	Tr30_D12h	70.50	236.73	240.64		240.76	0.000737	1.67	0.56	0.56	53.34	19.83	0.29
Asso	5400	Max WS	Tr30_D15h	68.80	236.73	240.46		240.60	0.000848	1.73	0.59	0.57	49.90	19.67	0.31
Asso	5374		Lat Struct												
Asso	5300	Max WS	Tr30_D2h	56.52	236.57	239.86		240.01	0.001310	1.85	0.51	0.62	39.05	20.55	0.36
Asso	5300	Max WS	Tr30_D3h	63.46	236.57	240.13		240.28	0.001138	1.84	0.52	0.65	44.64	20.55	0.35
Asso	5300	Max WS	Tr30_D9h	73.84	236.57	240.53		240.67	0.000958	1.84	0.51	0.68	52.77	20.55	0.32
Asso	5300	Max WS	Tr30_D12h	71.82	236.57	240.54		240.68	0.000893	1.78	0.50	0.66	53.03	20.55	0.31
Asso	5300	Max WS	Tr30_D15h	68.67	236.57	240.36		240.50	0.001007	1.82	0.51	0.66	49.29	20.55	0.33
Asso	5200	Max WS	Tr30_D2h	62.69	236.26	239.70		239.87	0.001480	1.97	0.47	0.66	42.00	23.00	0.38
Asso	5200	Max WS	Tr30_D3h	69.83	236.26	239.99		240.15	0.001227	1.92	0.45	0.69	48.74	23.00	0.35
Asso	5200	Max WS	Tr30_D9h	82.95	236.26	240.40		240.56	0.001062	1.95	0.45	0.74	58.06	23.00	0.34
Asso	5200	Max WS	Tr30_D12h	82.02	236.26	240.41		240.56	0.001025	1.92	0.44	0.73	58.32	23.00	0.33
Asso	5200	Max WS	Tr30_D15h	76.95	236.26	240.23		240.38	0.001115	1.93	0.45	0.72	54.09	23.00	0.34
Asso	5100	Max WS	Tr30_D2h	63.66	236.15	239.65		239.76	0.000853	1.54	0.46	0.55	50.91	25.05	0.30
Asso	5100	Max WS	Tr30_D3h	70.41	236.15	239.96		240.06	0.000697	1.50	0.47	0.56	58.73	25.38	0.28
Asso	5100	Max WS	Tr30_D9h	82.89	236.15	240.38		240.48	0.000597	1.52	0.50	0.58	69.49	25.82	0.26
Asso	5100	Max WS	Tr30_D12h	82.29	236.15	240.39		240.49	0.000581	1.50	0.49	0.57	69.77	25.83	0.26
Asso	5100	Max WS	Tr30_D15h	77.40	236.15	240.20		240.30	0.000634	1.51	0.49	0.57	64.87	25.64	0.27
Asso	5000	Max WS	Tr30_D2h	104.88	235.72	239.45		239.60	0.001255	2.08	0.62	0.64	94.25	67.11	0.37
Asso	5000	Max WS	Tr30_D3h	123.99	235.72	239.79		239.92	0.001030	2.01	0.65	0.63	117.56	71.33	0.34
Asso	5000	Max WS	Tr30_D9h	156.05	235.72	240.22		240.34	0.000890	2.02	0.70	0.68	148.97	74.93	0.33
Asso	5000	Max WS	Tr30_D12h	156.89	235.72	240.23		240.35	0.000889	2.02	0.70	0.68	149.70	75.01	0.33
Asso	5000	Max WS	Tr30_D15h	143.21	235.72	240.03		240.15	0.000969	2.04	0.69	0.67	134.91	73.34	0.34
Asso	4900	Max WS	Tr30_D2h	100.57	235.56	239.36		239.50	0.001068	1.96	0.57	0.73	85.29	48.87	0.35
Asso	4900	Max WS	Tr30_D3h	119.47	235.56	239.71		239.85	0.000933	1.96	0.62	0.76	103.09	50.88	0.33
Asso	4900	Max WS	Tr30_D9h	156.68	235.56	240.13		240.28	0.000979	2.16	0.71	0.87	124.89	53.55	0.34
Asso	4900	Max WS	Tr30_D12h	157.07	235.56	240.14		240.29	0.000971	2.15	0.71	0.87	125.51	53.61	0.34
Asso	4900	Max WS	Tr30_D15h	142.67	235.56	239.94		240.09	0.001013	2.13	0.69	0.85	114.69	52.49	0.35
Asso	4800	Max WS	Tr30_D2h	105.83	235.67	239.18		239.39	0.001909	2.51	0.89	0.97	71.25	38.10	0.46
Asso	4800	Max WS	Tr30_D3h	129.78	235.67	239.53		239.75	0.001802	2.62	0.89	1.06	85.25	40.94	0.46
Asso	4800	Max WS	Tr30_D9h	165.20	235.67	239.94		240.19	0.001816	2.84	0.90	1.19	102.86	45.53	0.47
Asso	4800	Max WS	Tr30_D12h	166.23	235.67	239.96		240.20	0.001816	2.85	0.90	1.19	103.35	45.63	0.47
Asso	4800	Max WS	Tr30_D15h	148.16	235.67	239.77		239.99	0.001763	2.71	0.92	1.12	94.93	42.33	0.46
Asso	4799		Lat Struct												
Asso	4775	Max WS	Tr30_D2h	103.53	235.85	238.90	238.44	239.32	0.004085	3.19	0.73	1.43	42.62	33.84	0.65
Asso	4775	Max WS	Tr30_D3h	126.07	235.85	239.23	238.66	239.68	0.003742	3.32	0.79	1.55	50.19	34.40	0.64
Asso	4775	Max WS	Tr30_D9h	157.53	235.85	239.63	238.93	240.12	0.003542	3.53	0.93	1.72	59.42	59.18	0.63
Asso	4775	Max WS	Tr30_D12h	158.37	235.85	239.64	238.94	240.13	0.003537	3.54	0.94	1.72	59.65	59.25	0.63
Asso	4775	Max WS	Tr30_D15h	143.29	235.85	239.45	238.81	239.93	0.003632	3.44	0.84	1.65	55.31	35.12	0.63
Asso	4760		Bridge												
Asso	4750	Max WS	Tr30_D2h	103.51	235.54	238.80		239.13	0.002737	2.84	1.01	1.17	49.27	26.94	0.54
Asso	4750	Max WS	Tr30_D3h	124.25	235.54	238.96		239.37	0.003135	3.16	1.17	1.33	53.28	27.32	0.59
Asso	4750	Max WS	Tr30_D9h	157.53	235.54	239.21		239.73	0.003695	3.62	1.41	1.58	59.13	27.78	0.65
Asso	4750	Max WS	Tr30_D12h	158.10	235.54	239.18		239.72	0.003818	3.66	1.42	1.59	58.63	27.75	0.66
Asso	4750	Max WS	Tr30_D15h	143.28	235.54	239.09		239.57	0.003551	3.46	1.32	1.49	56.24	27.57	0.63
Asso	4724</														

HEC-RAS Profile: Max WS (Continued)

Reach	River Sta	Profile	Plan	Q Total (m3/s)	Min Ch El (m)	W.S. Elev (m)	Crit W.S. (m)	E.G. Elev (m)	E.G. Slope (m/m)	Vel Chnl (m/s)	Vel Left (m/s)	Vel Right (m/s)	Flow Area (m2)	Top Width (m)	Froude # Chl
Asso	4600	Max WS	Tr30_D12h	120.02	235.47	238.92		239.37	0.003327	3.23	1.32	0.88	47.60	20.11	0.60
Asso	4600	Max WS	Tr30_D15h	109.99	235.47	238.83		239.24	0.003122	3.07	1.25	0.82	45.81	20.03	0.58
Asso	4500	Max WS	Tr30_D2h	74.49	235.41	238.47		238.68	0.001626	2.21	0.82	0.76	44.70	21.09	0.42
Asso	4500	Max WS	Tr30_D3h	87.15	235.41	238.62		238.87	0.001828	2.42	0.90	0.85	47.92	21.24	0.45
Asso	4500	Max WS	Tr30_D9h	107.08	235.41	238.85		239.16	0.002096	2.73	1.02	0.97	52.76	21.47	0.49
Asso	4500	Max WS	Tr30_D12h	106.01	235.41	238.81		239.13	0.002143	2.74	1.02	0.97	51.99	21.43	0.50
Asso	4500	Max WS	Tr30_D15h	97.44	235.41	238.73		239.01	0.002006	2.60	0.97	0.92	50.15	21.35	0.48
Asso	4475	Max WS	Tr30_D2h	73.68	234.80	238.34	237.40	238.57	0.001860	2.28	0.80	0.62	40.59	20.01	0.44
Asso	4475	Max WS	Tr30_D3h	84.12	234.80	238.50	237.54	238.76	0.001961	2.43	0.87	0.65	43.88	20.41	0.45
Asso	4475	Max WS	Tr30_D9h	100.61	234.80	238.74	237.74	239.05	0.002096	2.65	0.97	0.70	48.86	21.10	0.47
Asso	4475	Max WS	Tr30_D12h	98.63	234.80	238.71	237.72	239.01	0.002087	2.63	0.96	0.69	48.22	21.02	0.47
Asso	4475	Max WS	Tr30_D15h	92.02	234.80	238.61	237.64	238.90	0.002036	2.54	0.92	0.67	46.23	20.75	0.46
Asso	4460														
Asso	4450	Max WS	Tr30_D2h	73.68	234.19	237.72		237.93	0.001727	2.08	0.53	0.35	37.34	16.22	0.42
Asso	4450	Max WS	Tr30_D3h	84.09	234.19	237.99		238.22	0.001594	2.14	0.55	0.39	41.77	16.42	0.41
Asso	4450	Max WS	Tr30_D9h	100.61	234.19	238.36		238.61	0.001503	2.25	0.57	0.43	47.89	16.84	0.40
Asso	4450	Max WS	Tr30_D12h	98.58	234.19	238.30		238.56	0.001525	2.25	0.57	0.42	47.02	16.78	0.41
Asso	4450	Max WS	Tr30_D15h	92.02	234.19	238.17		238.41	0.001545	2.19	0.56	0.41	44.76	16.62	0.41
Asso	4424														
Asso	4400	Max WS	Tr30_D2h	101.82	233.87	237.36		237.81	0.003499	3.19	0.99	1.06	41.41	21.66	0.61
Asso	4400	Max WS	Tr30_D3h	120.44	233.87	237.57		238.09	0.003710	3.45	1.12	1.18	45.98	21.88	0.63
Asso	4400	Max WS	Tr30_D9h	147.57	233.87	237.87		238.48	0.003877	3.76	1.27	1.32	52.59	22.19	0.66
Asso	4400	Max WS	Tr30_D12h	144.06	233.87	237.83		238.42	0.003887	3.73	1.26	1.31	51.62	22.15	0.66
Asso	4400	Max WS	Tr30_D15h	133.46	233.87	237.72		238.28	0.003795	3.60	1.20	1.25	49.21	22.04	0.64
Asso	4300	Max WS	Tr30_D2h	104.00	233.19	237.12		237.44	0.002289	2.57	0.55	0.65	46.80	24.89	0.49
Asso	4300	Max WS	Tr30_D3h	124.31	233.19	237.27		237.66	0.002694	2.88	0.65	0.79	50.53	25.20	0.53
Asso	4300	Max WS	Tr30_D9h	155.77	233.19	237.48		238.00	0.003243	3.31	0.78	0.98	56.03	25.60	0.59
Asso	4300	Max WS	Tr30_D12h	151.42	233.19	237.45		237.96	0.003170	3.26	0.76	0.96	55.30	25.55	0.58
Asso	4300	Max WS	Tr30_D15h	139.04	233.19	237.37		237.83	0.002953	3.09	0.71	0.88	53.21	25.40	0.56
Asso	4224														
Asso	4200	Max WS	Tr30_D2h	101.88	232.96	236.94		237.20	0.001914	2.34	0.50	0.54	55.61	38.09	0.45
Asso	4200	Max WS	Tr30_D3h	120.71	232.96	237.05		237.37	0.002283	2.63	0.60	0.65	59.82	38.09	0.49
Asso	4200	Max WS	Tr30_D9h	148.92	232.96	237.20		237.61	0.002827	3.02	0.73	0.81	65.41	38.09	0.55
Asso	4200	Max WS	Tr30_D12h	145.07	232.96	237.18		237.58	0.002756	2.97	0.71	0.79	64.66	38.09	0.54
Asso	4200	Max WS	Tr30_D15h	134.06	232.96	237.12		237.49	0.002547	2.82	0.66	0.73	62.50	38.09	0.52
Asso	4199														
Asso	4100	Max WS	Tr30_D2h	81.47	232.91	236.77		237.08	0.002369	2.59	0.73	0.56	41.02	27.32	0.49
Asso	4100	Max WS	Tr30_D3h	93.02	232.91	236.86		237.22	0.002711	2.83	0.82	0.63	43.56	28.04	0.52
Asso	4100	Max WS	Tr30_D9h	109.88	232.91	236.99		237.44	0.003185	3.15	0.95	0.71	47.24	29.86	0.57
Asso	4100	Max WS	Tr30_D12h	107.32	232.91	236.97		237.40	0.003116	3.10	0.93	0.69	46.68	29.60	0.57
Asso	4100	Max WS	Tr30_D15h	101.18	232.91	236.92		237.33	0.002934	2.98	0.88	0.69	45.36	28.39	0.55
Asso	4000	Max WS	Tr30_D2h	69.58	232.92	236.55		236.87	0.002949	2.60	0.76	0.75	33.06	20.33	0.52
Asso	4000	Max WS	Tr30_D3h	77.47	232.92	236.64		236.99	0.003213	2.78	0.83	0.82	34.79	20.52	0.55
Asso	4000	Max WS	Tr30_D9h	87.84	232.92	236.75		237.16	0.003494	2.98	0.93	0.90	37.16	20.77	0.58
Asso	4000	Max WS	Tr30_D12h	86.23	232.92	236.73		237.13	0.003453	2.95	0.91	0.89	36.79	20.73	0.57
Asso	4000	Max WS	Tr30_D15h	82.19	232.92	236.69		237.07	0.003323	2.87	0.88	0.86	35.97	20.64	0.56
Asso	3900	Max WS	Tr30_D2h	60.90	232.70	236.19		236.64	0.005198	3.08	0.88	0.54	24.07	16.92	0.65
Asso	3900	Max WS	Tr30_D3h	65.78	232.70	236.29		236.75	0.005125	3.15	0.95	0.57	25.74	17.00	0.65
Asso	3900	Max WS	Tr30_D9h	71.88	232.70	236.44		236.90	0.004849	3.19	1.02	0.60	28.18	17.10	0.64
Asso	3900	Max WS	Tr30_D12h	70.80	232.70	236.41		236.88	0.004869	3.18	1.01	0.59	27.81	17.08	0.64
Asso	3900	Max WS	Tr30_D15h	68.73	232.70	236.36		236.83	0.004982	3.17	0.99	0.58	26.94	17.05	0.65
Asso	3800	Max WS	Tr30_D2h	69.50	232.38	235.93		236.18	0.001924	2.30	0.62	0.33	36.99	20.56	0.43
Asso	3800	Max WS	Tr30_D3h	74.25	232.38	236.05		236.30	0.001870	2.33	0.67	0.34	39.47	20.61	0.43
Asso	3800	Max WS	Tr30_D9h	80.06	232.38	236.24		236.48	0.001717	2.32	0.71	0.35	43.31	20.73	0.41
Asso	3800	Max WS	Tr30_D12h	79.13	232.38	236.21		236.46	0.001736	2.32	0.70	0.35	42.73	20.71	0.42
Asso	3800	Max WS	Tr30_D15h	77.27	232.38	236.14		236.39	0.001804	2.33	0.69	0.35	41.32	20.66	0.42
Asso	3774														
Asso	3700	Max WS	Tr30_D2h	56.79	232.31	235.82		236.04	0.002246	2.07	0.42	0.48	29.14	17.26	0.46
Asso	3700	Max WS	Tr30_D3h	60.59	232.31	235.96		236.17	0.002059	2.07	0.46	0.51	31.47	17.44	0.44
Asso	3700	Max WS	Tr30_D9h	65.78	232.31	236.16		236.37	0.001785	2.04	0.50	0.55	35.07	17.64	0.42
Asso	3700	Max WS	Tr30_D12h	64.94	232.31	236.13		236.34	0.001818	2.04	0.49	0.54	34.54	17.61	0.42
Asso	3700	Max WS	Tr30_D15h	63.26	232.31	236.06		236.27	0.001928	2.06	0.48	0.53	33.21	17.54	0.43
Asso	3600	Max WS	Tr30_D2h	60.25	232.11	235.71		235.84	0.000916	1.59	0.37	0.34	43.59	24.34	0.30
Asso	3600	Max WS	Tr30_D3h	65.16	232.11	235.86		235.98	0.000883	1.61	0.40	0.38	47.16	24.34	0.30
Asso	3600	Max WS	Tr30_D9h	70.56	232.11	236.08		236.20	0.000784	1.60	0.44	0.42	52.62	24.34	0.29
Asso	3600	Max WS	Tr30_D12h	69.59	232.11	236.05		236.17	0.000793	1.59	0.43	0.41	51.82	24.34	0.29
Asso	3600	Max WS	Tr30_D15h	68.11	232.11	235.96		236.09	0.000844	1.61	0.42	0.40	49.74	24.34	0.30
Asso	3574														
Asso	3500	Max WS	Tr30_D2h	64.86	232.27	235.52		235.73	0.001897	2.05	0.38	0.51	36.60	24.86	0.43
Asso	3500	Max WS	Tr30_D3h	69.25	232.27	235.69		235.88	0.001663	2.01	0.44	0.55	40.71	24.86	0.41
Asso	3500	Max WS	Tr30_D9h	77.23	232.27	235.91		236.10	0.001490	2.02	0.51	0.60	46.28	24.86	0.39
Asso	3500	Max WS	Tr30_D12h	75.67	232.27	235.88		236.07	0.001489	2.00	0.50	0.59	45.57	24.86	0.39
Asso	3500	Max WS	Tr30_D15h	72.89	232.27	235.80		235.99	0.001559	2.01	0.47	0.57	43.49	24.86	0.40
Asso	3400	Max WS	Tr30_D2h	64.94	231.93	235.23		235.48	0.002329	2.22	0.40	0.40	30.66	17.03	0.47
Asso	3400	Max WS	Tr30_D3h	70.56	231.93	235.39		235.64	0.002166	2.25	0.46	0.28	33.71	21.10	0.46
Asso	3400	Max WS	Tr30_D9h	80.15	231.93	235.62		235.88	0.002019	2.30	0.53	0.34	39.01	25.31	0.45
Asso	3400	Max WS	Tr30_D12h	78.39	231.93	235.60		235.85	0.001991	2.27	0.51	0.34	38.45	24.79	0.45
Asso	3400	Max WS	Tr30_D15h	75.26	231.93	235.50		235.76	0.002087	2.27	0.50	0.32	36.26	23.01	0.46
Asso	3300	Max WS	Tr30_D2h	52.15	231.98	235.19		235.36	0.001415	1.87	0.50	0.40	32.89	19.48	0.37
Asso	3300	Max WS	Tr30_D3h	57.35	231.98	235.36		235.53	0.001343	1.90	0.55	0.43	36.18	19.70	0.37
Asso	3300	Max WS	Tr30_D9h	66.63	231.98	235.59									

Reach	River Sta	Profile	Plan	Q Total (m3/s)	Min Ch El (m)	W.S. Elev (m)	Crit W.S. (m)	E.G. Elev (m)	E.G. Slope (m/m)	Vel Chnl (m/s)	Vel Left (m/s)	Vel Right (m/s)	Flow Area (m2)	Top Width (m)	Froude # Chl
Asso	3200	Max WS	Tr30_D9h	73.48	231.10	235.52		235.65	0.000840	1.61	0.39	0.36	49.45	20.56	0.30
Asso	3200	Max WS	Tr30_D12h	72.18	231.10	235.50		235.63	0.000832	1.59	0.39	0.35	48.99	20.47	0.30
Asso	3200	Max WS	Tr30_D15h	69.27	231.10	235.40		235.53	0.000863	1.58	0.38	0.35	46.98	20.09	0.30
Asso	3100	Max WS	Tr30_D2h	73.81	231.04	234.90		235.05	0.001450	1.88	0.45	0.66	54.01	32.82	0.38
Asso	3100	Max WS	Tr30_D3h	83.34	231.04	235.07		235.22	0.001415	1.94	0.48	0.71	59.59	32.82	0.38
Asso	3100	Max WS	Tr30_D9h	98.42	231.04	235.31		235.48	0.001400	2.04	0.52	0.79	67.41	32.82	0.38
Asso	3100	Max WS	Tr30_D12h	97.15	231.04	235.28		235.45	0.001416	2.04	0.52	0.78	66.53	32.82	0.38
Asso	3100	Max WS	Tr30_D15h	91.20	231.04	235.19		235.35	0.001424	2.00	0.50	0.76	63.46	32.82	0.38
Asso	3000	Max WS	Tr30_D2h	68.21	230.83	234.68		234.92	0.001978	2.24	0.64	0.41	34.51	17.69	0.43
Asso	3000	Max WS	Tr30_D3h	76.36	230.83	234.84		235.11	0.002011	2.35	0.69	0.48	37.51	18.31	0.43
Asso	3000	Max WS	Tr30_D9h	87.70	230.83	235.08		235.37	0.002010	2.47	0.74	0.56	41.90	19.18	0.44
Asso	3000	Max WS	Tr30_D12h	86.88	230.83	235.05		235.34	0.002041	2.47	0.74	0.55	41.33	19.07	0.44
Asso	3000	Max WS	Tr30_D15h	81.93	230.83	234.96		235.24	0.002016	2.41	0.72	0.52	39.64	18.73	0.44
Asso	2999			Lat Struct											
Asso	2900	Max WS	Tr30_D2h	77.40	231.15	234.54		234.72	0.001847	2.01	0.64	0.57	51.16	37.76	0.43
Asso	2900	Max WS	Tr30_D3h	88.66	231.15	234.71		234.90	0.001785	2.08	0.67	0.64	57.64	37.76	0.43
Asso	2900	Max WS	Tr30_D9h	105.82	231.15	234.95		235.15	0.001720	2.18	0.71	0.73	66.75	37.76	0.43
Asso	2900	Max WS	Tr30_D12h	104.43	231.15	234.92		235.12	0.001765	2.19	0.71	0.73	65.46	37.76	0.43
Asso	2900	Max WS	Tr30_D15h	97.16	231.15	234.83		235.03	0.001752	2.13	0.69	0.69	62.22	37.76	0.43
Asso	2800	Max WS	Tr30_D2h	84.51	230.54	234.26		234.50	0.002278	2.22	0.40	0.36	41.30	27.06	0.47
Asso	2800	Max WS	Tr30_D3h	94.61	230.54	234.44		234.69	0.002172	2.28	0.50	0.45	46.14	27.06	0.46
Asso	2800	Max WS	Tr30_D9h	104.33	230.54	234.70		234.94	0.001833	2.24	0.58	0.52	53.16	27.06	0.43
Asso	2800	Max WS	Tr30_D12h	103.00	230.54	234.66		234.90	0.001878	2.24	0.57	0.51	52.15	27.06	0.44
Asso	2800	Max WS	Tr30_D15h	102.53	230.54	234.57		234.83	0.002115	2.33	0.56	0.50	49.65	27.06	0.46
Asso	2700	Max WS	Tr30_D2h	74.35	230.53	234.16		234.32	0.001496	1.90	0.49	0.60	51.06	32.61	0.39
Asso	2700	Max WS	Tr30_D3h	84.02	230.53	234.36		234.52	0.001393	1.93	0.51	0.66	57.55	32.79	0.38
Asso	2700	Max WS	Tr30_D9h	99.63	230.53	234.63		234.80	0.001326	2.01	0.54	0.73	66.47	33.12	0.38
Asso	2700	Max WS	Tr30_D12h	97.53	230.53	234.59		234.76	0.001335	2.00	0.54	0.72	65.28	33.08	0.38
Asso	2700	Max WS	Tr30_D15h	91.55	230.53	234.50		234.66	0.001347	1.97	0.53	0.69	62.11	32.95	0.38
Asso	2699			Lat Struct											
Asso	2600	Max WS	Tr30_D2h	86.15	229.86	233.90		234.16	0.001910	2.34	0.79	0.66	44.44	21.32	0.44
Asso	2600	Max WS	Tr30_D3h	96.56	229.86	234.10		234.37	0.001875	2.42	0.83	0.73	48.73	21.66	0.44
Asso	2600	Max WS	Tr30_D9h	112.26	229.86	234.37		234.67	0.001897	2.57	0.77	0.81	54.84	23.92	0.45
Asso	2600	Max WS	Tr30_D12h	110.02	229.86	234.34		234.64	0.001896	2.55	0.76	0.80	54.01	23.92	0.44
Asso	2600	Max WS	Tr30_D15h	104.13	229.86	234.24		234.53	0.001859	2.48	0.83	0.77	51.80	22.21	0.44
Asso	2500	Max WS	Tr30_D2h	101.63	229.56	233.58		233.85	0.002493	2.31	0.32	0.38	45.13	24.43	0.50
Asso	2500	Max WS	Tr30_D3h	116.45	229.56	233.71		234.03	0.002665	2.49	0.43	0.44	48.49	24.63	0.52
Asso	2500	Max WS	Tr30_D9h	135.84	229.56	233.93		234.28	0.002681	2.64	0.55	0.43	53.92	25.66	0.53
Asso	2500	Max WS	Tr30_D12h	133.24	229.56	233.90		234.25	0.002686	2.63	0.54	0.43	53.15	25.54	0.53
Asso	2500	Max WS	Tr30_D15h	125.96	229.56	233.83		234.16	0.002659	2.56	0.49	0.43	51.27	25.13	0.52
Asso	2400	Max WS	Tr30_D2h	84.22	229.46	233.40		233.73	0.002637	2.72	0.72	0.59	43.40	35.59	0.51
Asso	2400	Max WS	Tr30_D3h	93.24	229.46	233.59		233.92	0.002479	2.74	0.69	0.60	50.82	42.21	0.50
Asso	2400	Max WS	Tr30_D9h	108.27	229.46	233.85		234.17	0.002249	2.76	0.78	0.66	62.36	46.11	0.48
Asso	2400	Max WS	Tr30_D12h	106.12	229.46	233.81		234.13	0.002269	2.75	0.77	0.66	60.74	45.03	0.48
Asso	2400	Max WS	Tr30_D15h	100.04	229.46	233.73		234.04	0.002298	2.72	0.73	0.63	56.90	44.16	0.48
Asso	2399			Lat Struct											
Asso	2300	Max WS	Tr30_D2h	82.86	229.44	233.32		233.49	0.001345	1.81	0.27	0.31	47.46	23.84	0.37
Asso	2300	Max WS	Tr30_D3h	92.66	229.44	233.50		233.67	0.001331	1.88	0.35	0.35	51.60	23.92	0.37
Asso	2300	Max WS	Tr30_D9h	106.57	229.44	233.75		233.94	0.001280	1.96	0.44	0.39	57.72	24.06	0.37
Asso	2300	Max WS	Tr30_D12h	104.73	229.44	233.72		233.91	0.001290	1.95	0.42	0.39	56.86	24.04	0.37
Asso	2300	Max WS	Tr30_D15h	99.51	229.44	233.63		233.82	0.001292	1.91	0.40	0.37	54.84	23.99	0.37
Asso	2200	Max WS	Tr30_D2h	74.48	229.22	233.26		233.40	0.001021	1.76	0.59	0.40	50.21	22.91	0.33
Asso	2200	Max WS	Tr30_D3h	83.51	229.22	233.43		233.59	0.001040	1.85	0.64	0.43	54.20	23.13	0.33
Asso	2200	Max WS	Tr30_D9h	96.55	229.22	233.69		233.86	0.001041	1.95	0.70	0.48	60.18	23.42	0.34
Asso	2200	Max WS	Tr30_D12h	94.88	229.22	233.65		233.83	0.001046	1.94	0.69	0.48	59.33	23.38	0.34
Asso	2200	Max WS	Tr30_D15h	90.06	229.22	233.57		233.73	0.001035	1.90	0.67	0.46	57.36	23.29	0.33
Asso	2100	Max WS	Tr30_D2h	87.12	228.89	233.08		233.26	0.001355	1.91	0.55	0.38	51.97	28.00	0.37
Asso	2100	Max WS	Tr30_D3h	97.88	228.89	233.24		233.43	0.001378	2.00	0.60	0.45	56.45	28.00	0.38
Asso	2100	Max WS	Tr30_D9h	114.94	228.89	233.47		233.69	0.001415	2.14	0.66	0.54	63.02	28.00	0.39
Asso	2100	Max WS	Tr30_D12h	112.77	228.89	233.44		233.65	0.001426	2.13	0.65	0.53	61.97	28.00	0.39
Asso	2100	Max WS	Tr30_D15h	106.66	228.89	233.36		233.57	0.001395	2.07	0.63	0.50	59.95	28.00	0.39
Asso	2099			Lat Struct											
Asso	2000	Max WS	Tr30_D2h	81.57	228.84	232.98		233.10	0.001075	1.79	0.69	0.42	66.34	36.74	0.33
Asso	2000	Max WS	Tr30_D3h	91.96	228.84	233.13		233.26	0.001106	1.87	0.74	0.47	71.97	37.21	0.34
Asso	2000	Max WS	Tr30_D9h	109.87	228.84	233.36		233.51	0.001176	2.03	0.82	0.56	80.52	37.94	0.35
Asso	2000	Max WS	Tr30_D12h	107.12	228.84	233.32		233.48	0.001163	2.00	0.80	0.54	79.30	37.82	0.35
Asso	2000	Max WS	Tr30_D15h	101.15	228.84	233.25		233.39	0.001142	1.95	0.78	0.52	76.46	37.58	0.35
Asso	1900	Max WS	Tr30_D2h	68.25	229.03	232.93		233.03	0.000720	1.51	0.48	0.44	59.59	31.91	0.28
Asso	1900	Max WS	Tr30_D3h	75.33	229.03	233.09		233.20	0.000710	1.55	0.48	0.48	64.81	32.46	0.28
Asso	1900	Max WS	Tr30_D9h	88.06	229.03	233.33		233.45	0.000731	1.66	0.45	0.54	72.87	34.87	0.29
Asso	1900	Max WS	Tr30_D12h	86.02	229.03	233.30		233.41	0.000725	1.64	0.45	0.53	71.70	34.57	0.29
Asso	1900	Max WS	Tr30_D15h	81.74	229.03	233.22		233.33	0.000719	1.61	0.46	0.51	69.00	33.84	0.28
Asso	1875	Max WS	Tr30_D2h	79.35	229.01	232.77	231.70	233.00	0.001696	2.30	0.48	0.72	48.25	32.07	0.42
Asso	1875	Max WS	Tr30_D3h	88.43	229.01	232.93	231.94	233.17	0.001689	2.38	0.55	0.77	53.20	32.07	0.43
Asso	1875	Max WS	Tr30_D9h	102.31	229.01	233.16	232.13	233.42	0.001642	2.46	0.65	0.83	60.87	32.07	0.43
Asso	1875	Max WS	Tr30_D12h	100.24	229.01	233.13	232.12	233.38	0.001646	2.45	0.63	0.82	59.79	32.07	0.43
Asso	1875	Max WS	Tr30_D15h	95.61	229.01	233.05	232.05	233.30	0.001660	2.42	0.60	0.80	57.28	32.07	0.43
Asso	1860			Bridge											
Asso	1850	Max WS	Tr30_D2h	79.34	228.78	232.73		232.96	0.001634	2.27	0.43	0.68	47.04	30.90	0.41
Asso	1850	Max WS	Tr30_D3h	88.43	228.78	232.87		233.12	0.001673	2.36	0.45	0.74	51.85		

Reach	River Sta	Profile	Plan	Q Total (m3/s)	Min Ch El (m)	W.S. Elev (m)	Crit W.S. (m)	E.G. Elev (m)	E.G. Slope (m/m)	Vel Chnl (m/s)	Vel Left (m/s)	Vel Right (m/s)	Flow Area (m2)	Top Width (m)	Froude # Chl
Asso	1799			Lat Struct											
Asso	1700	Max WS	Tr30_D2h	94.95	228.69	232.30		232.67	0.002918	2.93	0.68	0.98	47.31	32.70	0.55
Asso	1700	Max WS	Tr30_D3h	105.94	228.69	232.41		232.81	0.003073	3.09	0.74	1.06	51.02	33.71	0.57
Asso	1700	Max WS	Tr30_D9h	121.40	228.69	232.61		233.02	0.003018	3.19	0.85	1.14	57.66	33.94	0.57
Asso	1700	Max WS	Tr30_D12h	118.93	228.69	232.58		232.99	0.003009	3.17	0.83	1.13	56.76	33.91	0.57
Asso	1700	Max WS	Tr30_D15h	113.67	228.69	232.52		232.92	0.003007	3.13	0.79	1.10	54.68	33.84	0.57
Asso	1600	Max WS	Tr30_D2h	84.81	228.77	232.12		232.40	0.002341	2.34	0.58	0.47	38.69	20.45	0.49
Asso	1600	Max WS	Tr30_D3h	92.46	228.77	232.25		232.54	0.002307	2.41	0.60	0.50	41.40	21.13	0.49
Asso	1600	Max WS	Tr30_D9h	104.63	228.77	232.48		232.78	0.002173	2.48	0.68	0.55	46.19	21.40	0.48
Asso	1600	Max WS	Tr30_D12h	102.82	228.77	232.45		232.75	0.002177	2.47	0.67	0.54	45.59	21.36	0.48
Asso	1600	Max WS	Tr30_D15h	98.89	228.77	232.38		232.68	0.002215	2.44	0.65	0.53	44.07	21.28	0.48
Asso	1500	Max WS	Tr30_D2h	77.14	228.45	231.89		232.20	0.002612	2.57	0.59	0.79	35.66	20.31	0.51
Asso	1500	Max WS	Tr30_D3h	85.33	228.45	232.04		232.37	0.002610	2.66	0.66	0.81	38.68	20.94	0.51
Asso	1500	Max WS	Tr30_D9h	94.42	228.45	232.30		232.62	0.002278	2.64	0.72	0.77	44.44	22.64	0.49
Asso	1500	Max WS	Tr30_D12h	92.78	228.45	232.27		232.59	0.002284	2.63	0.71	0.77	43.76	22.46	0.49
Asso	1500	Max WS	Tr30_D15h	89.29	228.45	232.19		232.51	0.002335	2.61	0.69	0.77	42.03	22.00	0.49
Asso_v	1449			Lat Struct											
Asso_v	1400	Max WS	Tr30_D2h	75.05	228.47	231.78		232.07	0.002500	2.49	0.74	0.60	35.01	19.13	0.50
Asso_v	1400	Max WS	Tr30_D3h	81.49	228.47	231.91		232.22	0.002430	2.55	0.78	0.64	37.60	19.29	0.50
Asso_v	1400	Max WS	Tr30_D9h	90.66	228.47	232.20		232.49	0.002063	2.51	0.81	0.68	43.17	19.59	0.47
Asso_v	1400	Max WS	Tr30_D12h	89.20	228.47	232.17		232.46	0.002071	2.50	0.81	0.67	42.59	19.56	0.47
Asso_v	1400	Max WS	Tr30_D15h	85.24	228.47	232.09		232.38	0.002095	2.47	0.79	0.65	41.04	19.48	0.47
Asso_v	1399			Lat Struct											
Asso_v	1300	Max WS	Tr30_D2h	73.67	228.09	231.61		231.87	0.001988	2.35	0.78	0.54	39.67	22.86	0.45
Asso_v	1300	Max WS	Tr30_D3h	80.64	228.09	231.75		232.01	0.001974	2.41	0.81	0.60	42.79	22.86	0.45
Asso_v	1300	Max WS	Tr30_D9h	91.32	228.09	232.05		232.31	0.001728	2.41	0.83	0.68	49.65	22.86	0.43
Asso_v	1300	Max WS	Tr30_D12h	90.15	228.09	232.02		232.28	0.001754	2.41	0.83	0.67	48.89	22.86	0.43
Asso_v	1300	Max WS	Tr30_D15h	86.24	228.09	231.94		232.19	0.001765	2.38	0.81	0.65	47.14	22.86	0.43
Asso_v	1200	Max WS	Tr30_D2h	81.66	228.07	231.48		231.70	0.002021	2.31	0.68	0.79	50.48	32.02	0.44
Asso_v	1200	Max WS	Tr30_D3h	88.34	228.07	231.67		231.88	0.001786	2.27	0.70	0.81	56.53	32.67	0.42
Asso_v	1200	Max WS	Tr30_D9h	103.81	228.07	232.02		232.22	0.001522	2.25	0.76	0.85	68.15	33.49	0.39
Asso_v	1200	Max WS	Tr30_D12h	101.78	228.07	231.98		232.18	0.001533	2.25	0.75	0.85	66.95	33.41	0.40
Asso_v	1200	Max WS	Tr30_D15h	96.56	228.07	231.90		232.09	0.001544	2.22	0.73	0.82	64.13	33.22	0.40
Asso_v	1136.00	Max WS	Tr30_D2h	98.02	227.79	231.25		231.48	0.002094	2.39	0.70	0.89	63.56	47.81	0.46
Asso_v	1136.00	Max WS	Tr30_D3h	107.04	227.79	231.45		231.66	0.001772	2.31	0.71	0.72	73.34	48.38	0.43
Asso_v	1136.00	Max WS	Tr30_D9h	127.65	227.79	231.81		232.00	0.001455	2.26	0.75	0.79	91.09	49.20	0.40
Asso_v	1136.00	Max WS	Tr30_D12h	125.18	227.79	231.77		231.96	0.001475	2.26	0.75	0.78	89.25	49.12	0.40
Asso_v	1136.00	Max WS	Tr30_D15h	118.51	227.79	231.69		231.88	0.001492	2.23	0.73	0.76	85.17	48.94	0.40
Asso_v	1120.00	Max WS	Tr30_D2h	105.00	227.72	231.13		231.44	0.002669	2.68	0.78	0.67	59.64	49.69	0.52
Asso_v	1120.00	Max WS	Tr30_D3h	116.75	227.72	231.33		231.61	0.002349	2.63	0.80	0.74	69.40	50.25	0.49
Asso_v	1120.00	Max WS	Tr30_D9h	139.34	227.72	231.70		231.94	0.001871	2.54	0.81	0.82	88.25	51.32	0.45
Asso_v	1120.00	Max WS	Tr30_D12h	136.77	227.72	231.66		231.91	0.001909	2.55	0.81	0.82	86.25	51.21	0.45
Asso_v	1120.00	Max WS	Tr30_D15h	130.45	227.72	231.57		231.82	0.001984	2.55	0.80	0.79	81.74	50.95	0.46
Asso_v	1040.00	Max WS	Tr30_D2h	108.73	227.36	230.88		231.15	0.002208	2.48	0.74	0.51	64.73	56.13	0.48
Asso_v	1040.00	Max WS	Tr30_D3h	123.77	227.36	231.06		231.33	0.002101	2.53	0.80	0.57	75.55	60.44	0.47
Asso_v	1040.00	Max WS	Tr30_D9h	156.39	227.36	231.40		231.68	0.001983	2.65	0.90	0.66	97.35	68.30	0.47
Asso_v	1040.00	Max WS	Tr30_D12h	152.56	227.36	231.37		231.64	0.001987	2.63	0.89	0.65	95.01	67.50	0.47
Asso_v	1040.00	Max WS	Tr30_D15h	143.74	227.36	231.29		231.56	0.001975	2.58	0.86	0.63	90.04	65.77	0.47
Asso_v	800	Max WS	Tr30_D2h	108.60	226.31	230.49		230.64	0.000881	1.76	0.46	0.45	69.79	30.36	0.32
Asso_v	800	Max WS	Tr30_D3h	122.18	226.31	230.68		230.84	0.000871	1.82	0.50	0.37	82.76	44.84	0.32
Asso_v	800	Max WS	Tr30_D9h	154.20	226.31	231.02		231.21	0.000933	2.01	0.58	0.50	96.24	45.24	0.34
Asso_v	800	Max WS	Tr30_D12h	150.36	226.31	230.99		231.17	0.000919	1.98	0.57	0.49	96.81	45.20	0.33
Asso_v	800	Max WS	Tr30_D15h	142.24	226.31	230.93		231.10	0.000884	1.92	0.55	0.46	93.90	45.13	0.32
Asso_v	799			Lat Struct											
Asso_v	774			Lat Struct											
Asso_v	700	Max WS	Tr30_D2h	108.64	226.43	230.30		230.53	0.001698	2.25	0.51	0.73	60.08	36.49	0.43
Asso_v	700	Max WS	Tr30_D3h	119.78	226.43	230.48		230.73	0.001683	2.34	0.56	0.61	67.33	40.45	0.43
Asso_v	700	Max WS	Tr30_D9h	155.19	226.43	230.79		231.10	0.001902	2.64	0.68	0.76	79.91	42.32	0.46
Asso_v	700	Max WS	Tr30_D12h	151.86	226.43	230.76		231.07	0.001870	2.61	0.67	0.75	79.03	42.28	0.46
Asso_v	700	Max WS	Tr30_D15h	142.81	226.43	230.71		230.99	0.001775	2.52	0.64	0.70	76.73	42.18	0.44
Asso_v	600	Max WS	Tr30_D2h	108.36	225.87	230.20		230.38	0.001063	1.96	0.67	0.54	68.44	29.61	0.35
Asso_v	600	Max WS	Tr30_D3h	119.36	225.87	230.39		230.57	0.001051	2.02	0.70	0.57	73.99	30.44	0.35
Asso_v	600	Max WS	Tr30_D9h	154.59	225.87	230.66		230.91	0.001318	2.38	0.86	0.70	82.40	30.90	0.39
Asso_v	600	Max WS	Tr30_D12h	150.62	225.87	230.64		230.88	0.001279	2.34	0.84	0.68	81.74	30.88	0.39
Asso_v	600	Max WS	Tr30_D15h	141.72	225.87	230.60		230.82	0.001181	2.23	0.79	0.65	80.50	30.84	0.37
Asso_v	500	Max WS	Tr30_D2h	115.58	225.90	230.17		230.33	0.001220	2.15	1.04	0.64	83.28	36.48	0.37
Asso_v	500	Max WS	Tr30_D3h	133.00	225.90	230.35		230.54	0.001334	2.32	1.12	0.67	90.05	38.74	0.39
Asso_v	500	Max WS	Tr30_D9h	164.00	225.90	230.62		230.85	0.001522	2.60	1.26	0.78	100.74	40.28	0.42
Asso_v	500	Max WS	Tr30_D12h	160.78	225.90	230.60		230.82	0.001495	2.57	1.24	0.77	99.87	40.16	0.41
Asso_v	500	Max WS	Tr30_D15h	155.42	225.90	230.55		230.77	0.001466	2.53	1.22	0.75	98.01	39.89	0.41
Asso_v	490	Max WS	Tr30_D2h	116.15	225.53	230.17	228.39	230.31	0.000929	2.12	0.94	0.65	96.86	41.73	0.34
Asso_v	490	Max WS	Tr3												

HEC-RAS Profile: Max WS (Continued)

Reach	River Sta	Profile	Plan	Q Total (m3/s)	Min Ch El (m)	W.S. Elev (m)	Crit W.S. (m)	E.G. Elev (m)	E.G. Slope (m/m)	Vel Chnl (m/s)	Vel Left (m/s)	Vel Right (m/s)	Flow Area (m2)	Top Width (m)	Froude # Chl
Asso_v	400	Max WS	Tr30_D2h	109.00	225.85	229.93		230.11	0.001423	1.87	0.09	0.19	58.53	24.44	0.38
Asso_v	400	Max WS	Tr30_D3h	123.72	225.85	230.08		230.29	0.001504	2.00	0.15	0.25	62.24	24.87	0.39
Asso_v	400	Max WS	Tr30_D9h	154.31	225.85	230.30		230.57	0.001792	2.30	0.24	0.33	67.70	25.54	0.44
Asso_v	400	Max WS	Tr30_D12h	151.20	225.85	230.29		230.55	0.001749	2.26	0.24	0.32	67.35	25.49	0.43
Asso_v	400	Max WS	Tr30_D15h	145.76	225.85	230.25		230.50	0.001699	2.21	0.22	0.31	66.40	25.36	0.42
Asso_v	300	Max WS	Tr30_D2h	105.52	225.61	229.75		230.00	0.001745	2.48	0.72	0.93	60.77	30.16	0.43
Asso_v	300	Max WS	Tr30_D3h	118.78	225.61	229.90		230.18	0.001831	2.62	0.80	1.00	65.40	30.37	0.45
Asso_v	300	Max WS	Tr30_D9h	146.81	225.61	230.09		230.45	0.002253	3.01	0.95	1.16	71.06	30.63	0.50
Asso_v	300	Max WS	Tr30_D12h	144.04	225.61	230.08		230.43	0.002188	2.96	0.94	1.14	70.82	30.62	0.49
Asso_v	300	Max WS	Tr30_D15h	139.18	225.61	230.05		230.38	0.002120	2.90	0.91	1.11	69.83	30.57	0.49
Asso_v	200	Max WS	Tr30_D2h	105.55	225.47	229.62		229.87	0.001600	2.53	0.81	1.02	61.74	26.42	0.42
Asso_v	200	Max WS	Tr30_D3h	119.25	225.47	229.77		230.05	0.001733	2.70	0.89	1.10	65.67	26.53	0.44
Asso_v	200	Max WS	Tr30_D9h	142.78	225.47	229.95		230.30	0.002054	3.03	1.03	1.24	70.50	26.67	0.48
Asso_v	200	Max WS	Tr30_D12h	140.64	225.47	229.95		230.29	0.002008	3.00	1.02	1.22	70.30	26.66	0.48
Asso_v	200	Max WS	Tr30_D15h	136.64	225.47	229.91		230.24	0.001961	2.95	0.99	1.20	69.41	26.63	0.47
Asso_v	1	Max WS	Tr30_D2h	106.66	225.32	229.49	228.55	229.76	0.002135	2.69	0.97	1.02	60.28	29.74	0.47
Asso_v	1	Max WS	Tr30_D3h	117.42	225.32	229.64	228.67	229.93	0.002139	2.77	1.02	1.06	64.75	30.04	0.48
Asso_v	1	Max WS	Tr30_D9h	132.97	225.32	229.85	228.80	230.15	0.002131	2.88	1.10	1.12	71.05	30.32	0.48
Asso_v	1	Max WS	Tr30_D12h	131.94	225.32	229.84	228.79	230.14	0.002130	2.87	1.09	1.12	70.66	30.31	0.48
Asso_v	1	Max WS	Tr30_D15h	129.09	225.32	229.80	228.78	230.10	0.002134	2.85	1.08	1.11	69.50	30.27	0.48

## **ALLEGATI**

### **MODELLAZIONE HEC-RAS 5.0.7 "ASSO"**

#### **FOSSO RIGUZZO**

MODELLAZIONE PER TR=30 e 200 ANNI

DURATA DI PIOGGIA: 2h, 3h, 9h, 12h e 15h

***Profilo longitudinale***

***Sezioni Trasversali***

***Dati idraulici***

## **ALLEGATI**

### **MODELLAZIONE HEC-RAS 5.0.7 "ASSO"**

#### **FOSSO RIGUZZO**

MODELLAZIONE PER      Tr=200 anni

DURATE DI PIOGGIA:    2h, 3h, 9h, 12h e 15h

***Profilo longitudinale***

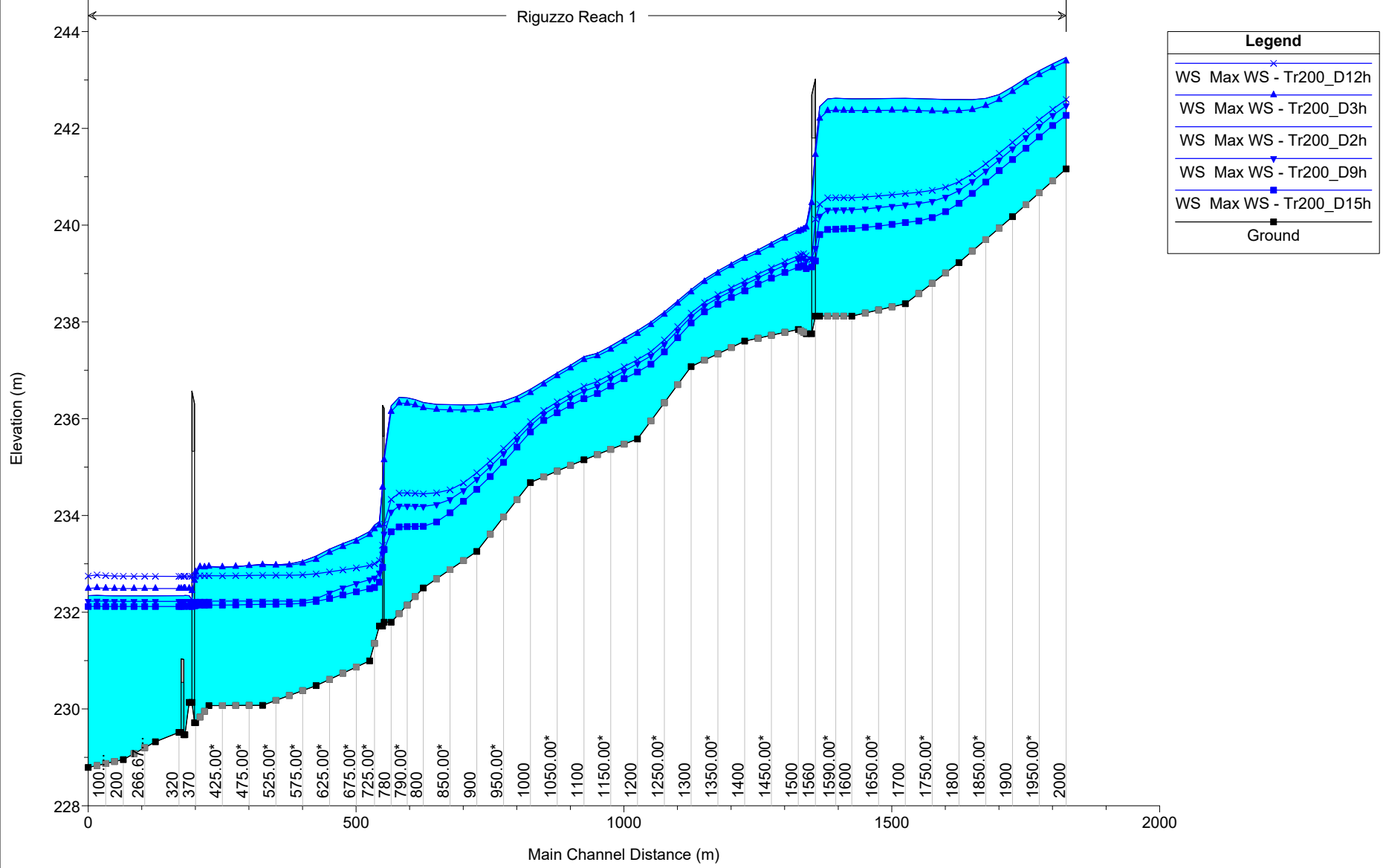



## **ALLEGATI**

### **MODELLAZIONE HEC-RAS 5.0.7 "ASSO"**

#### **FOSSO RIGUZZO**

MODELLAZIONE PER      Tr=30 anni

DURATE DI PIOGGIA:    2h, 3h, 9h, 12h e 15h

***Profilo longitudinale***

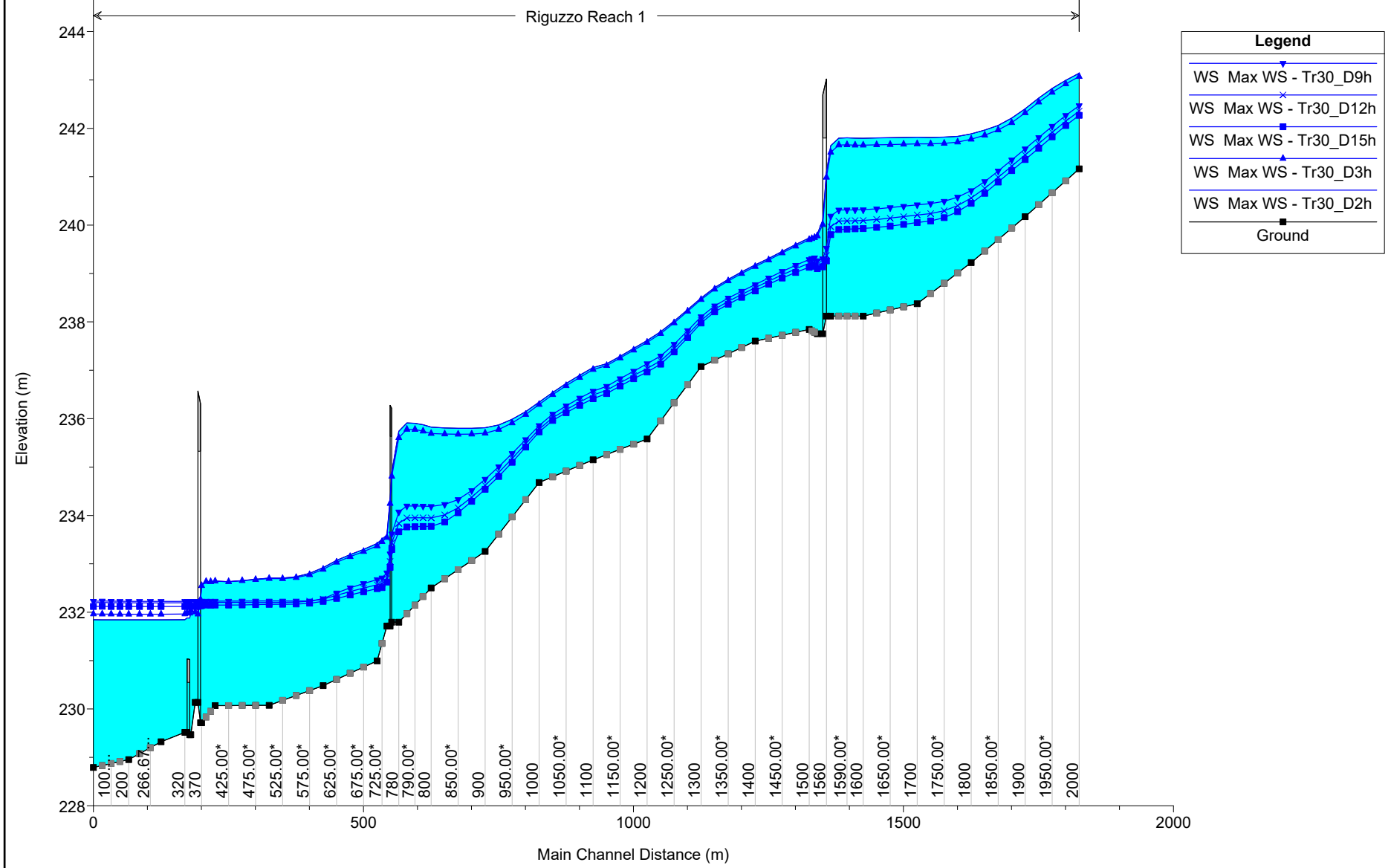

## **ALLEGATI**

### **MODELLAZIONE HEC-RAS 5.0.7 "ASSO"**

#### **FOSSO RIGUZZO**

MODELLAZIONE PER      Tr=200 anni

DURATE DI PIOGGIA:    2h, 3h, 9h, 12h e 15h

***Sezioni Trasversali (da monte verso valle)***

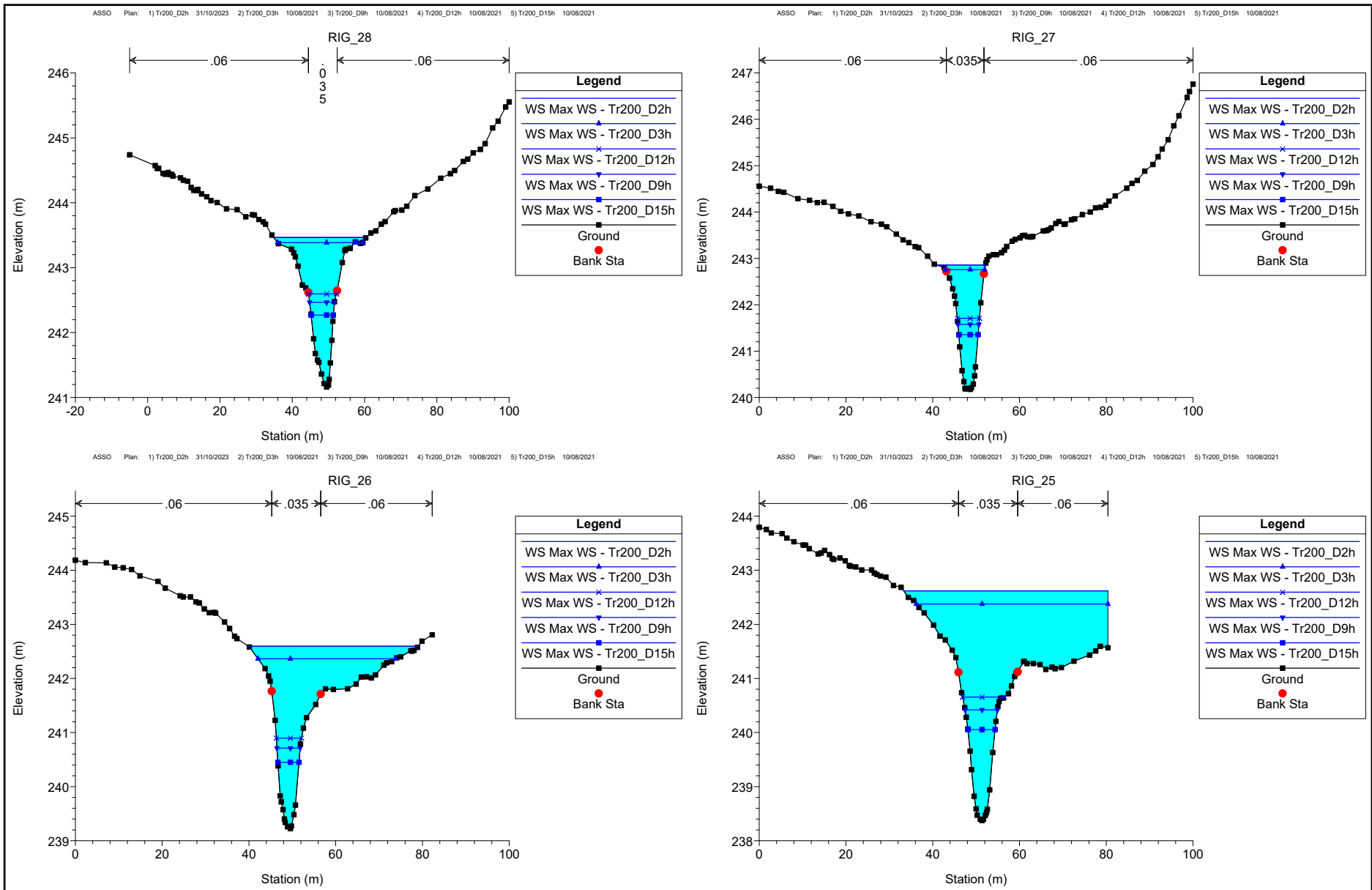

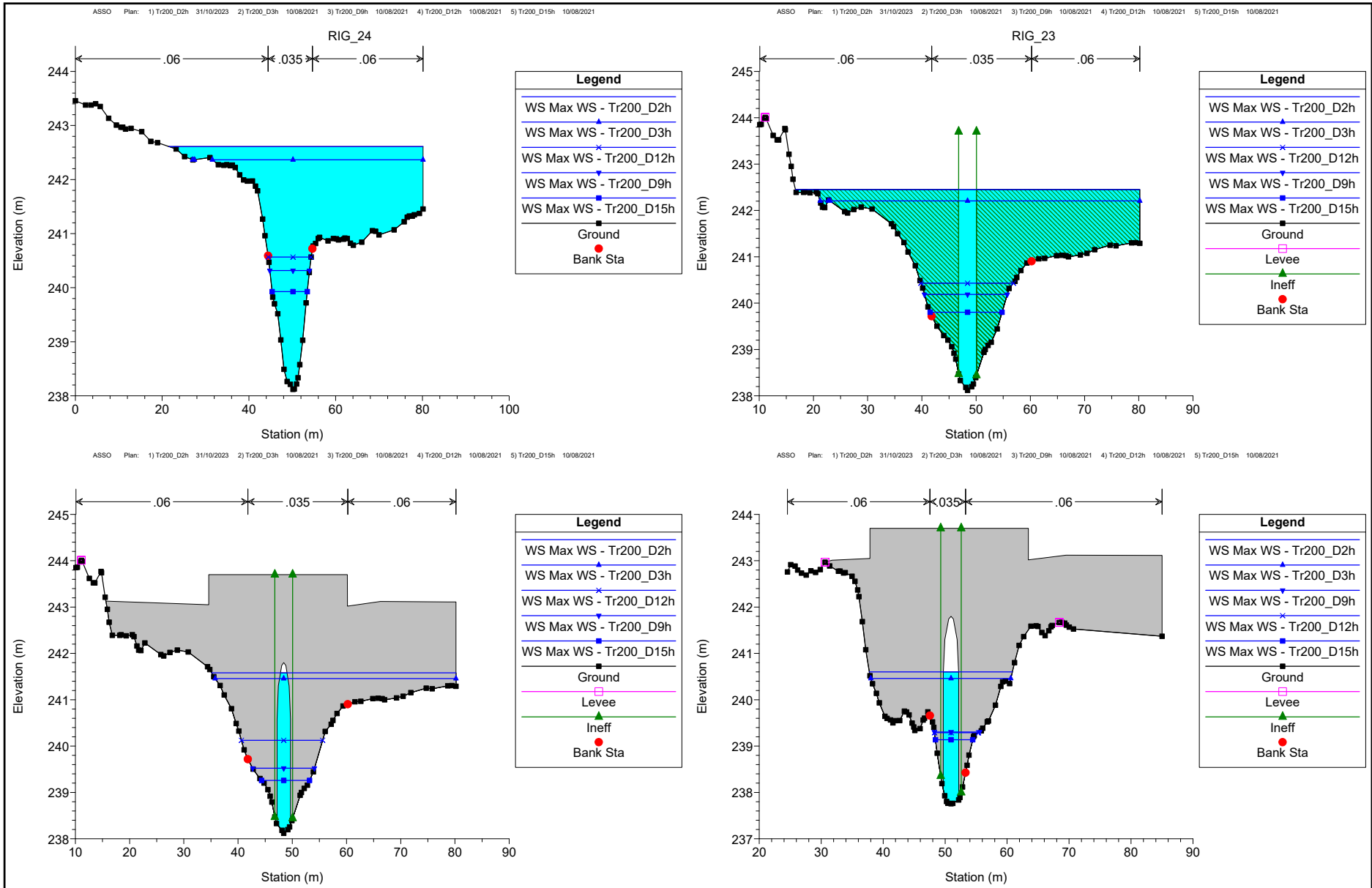

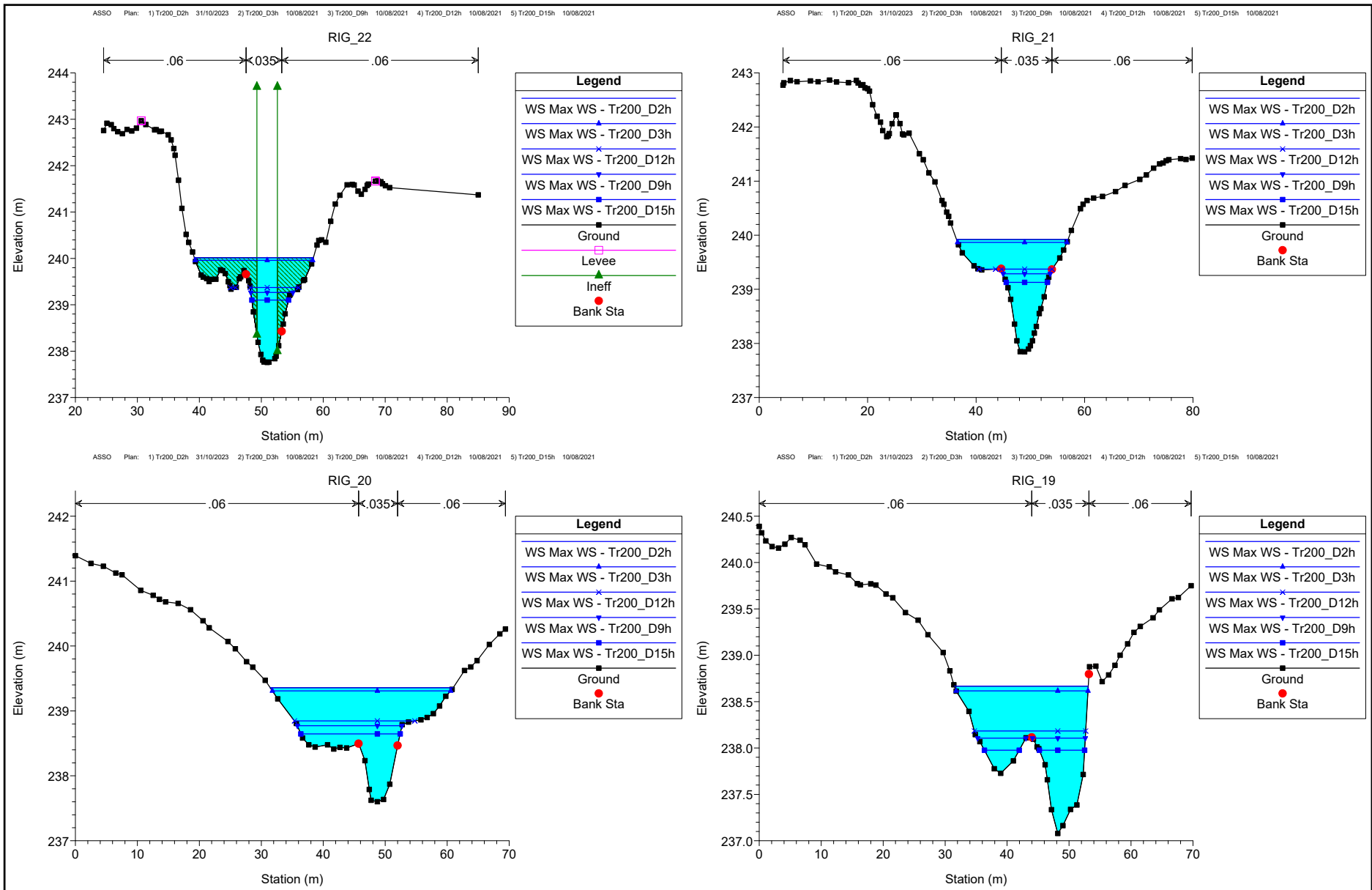

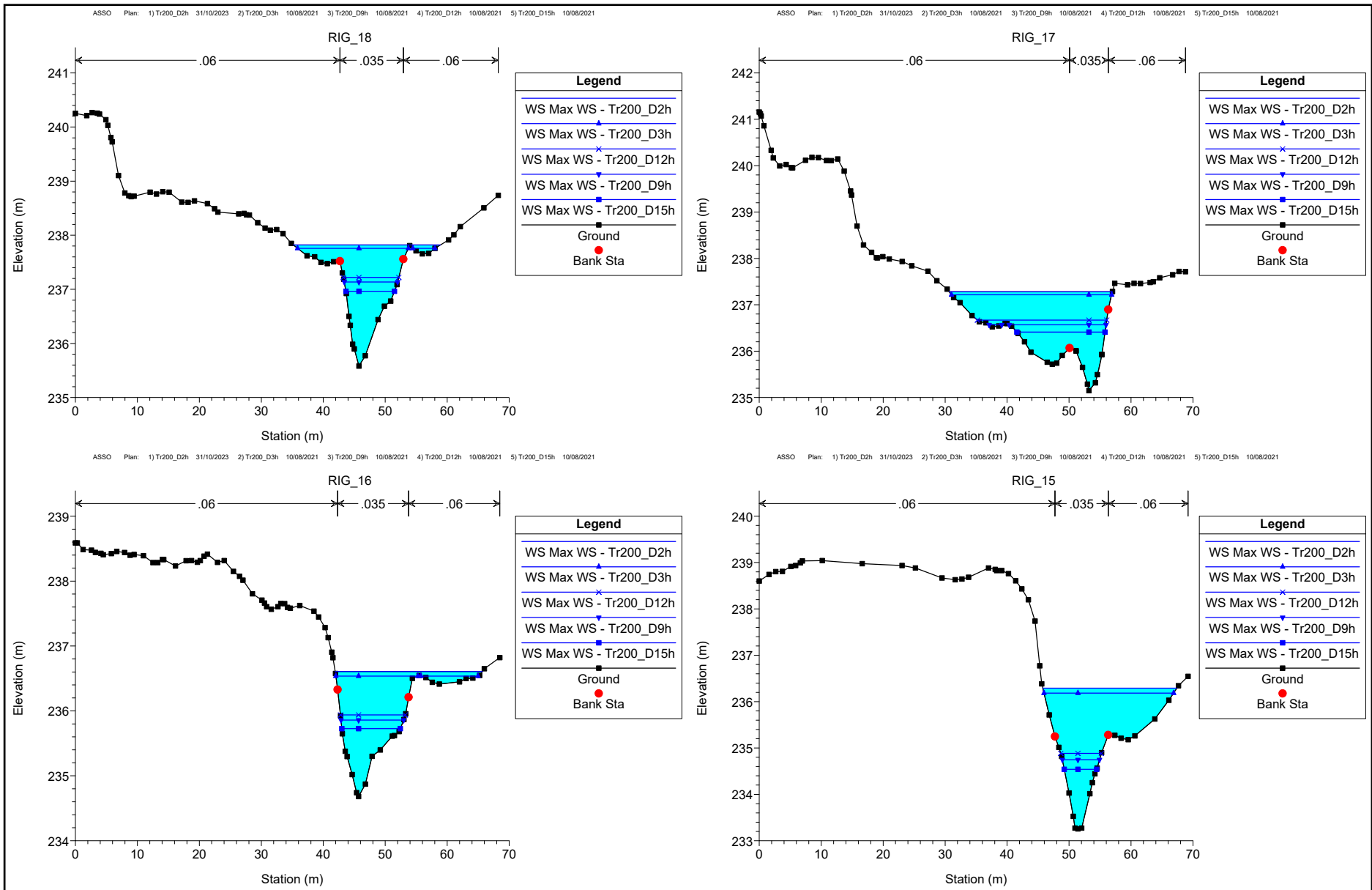

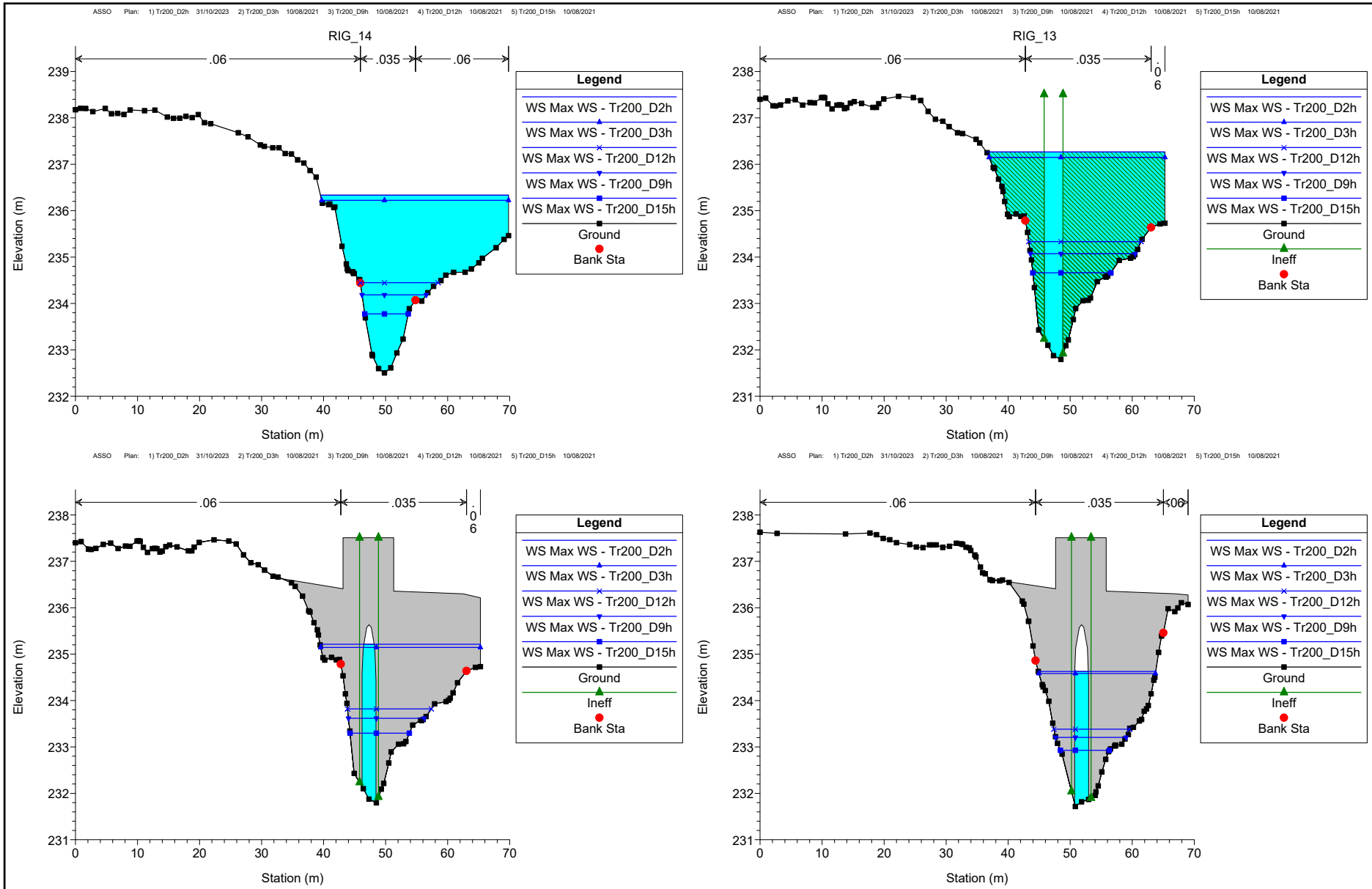



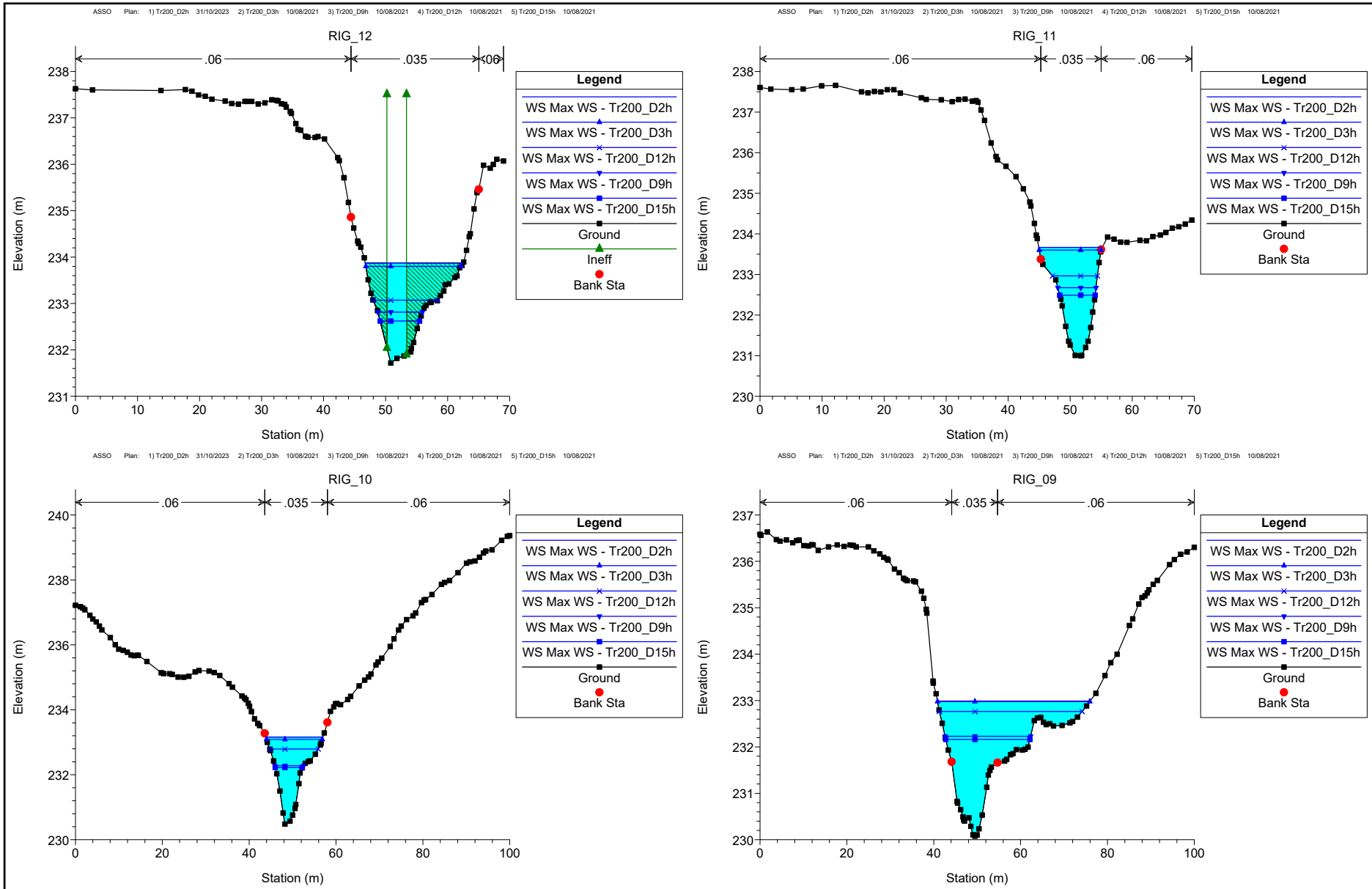

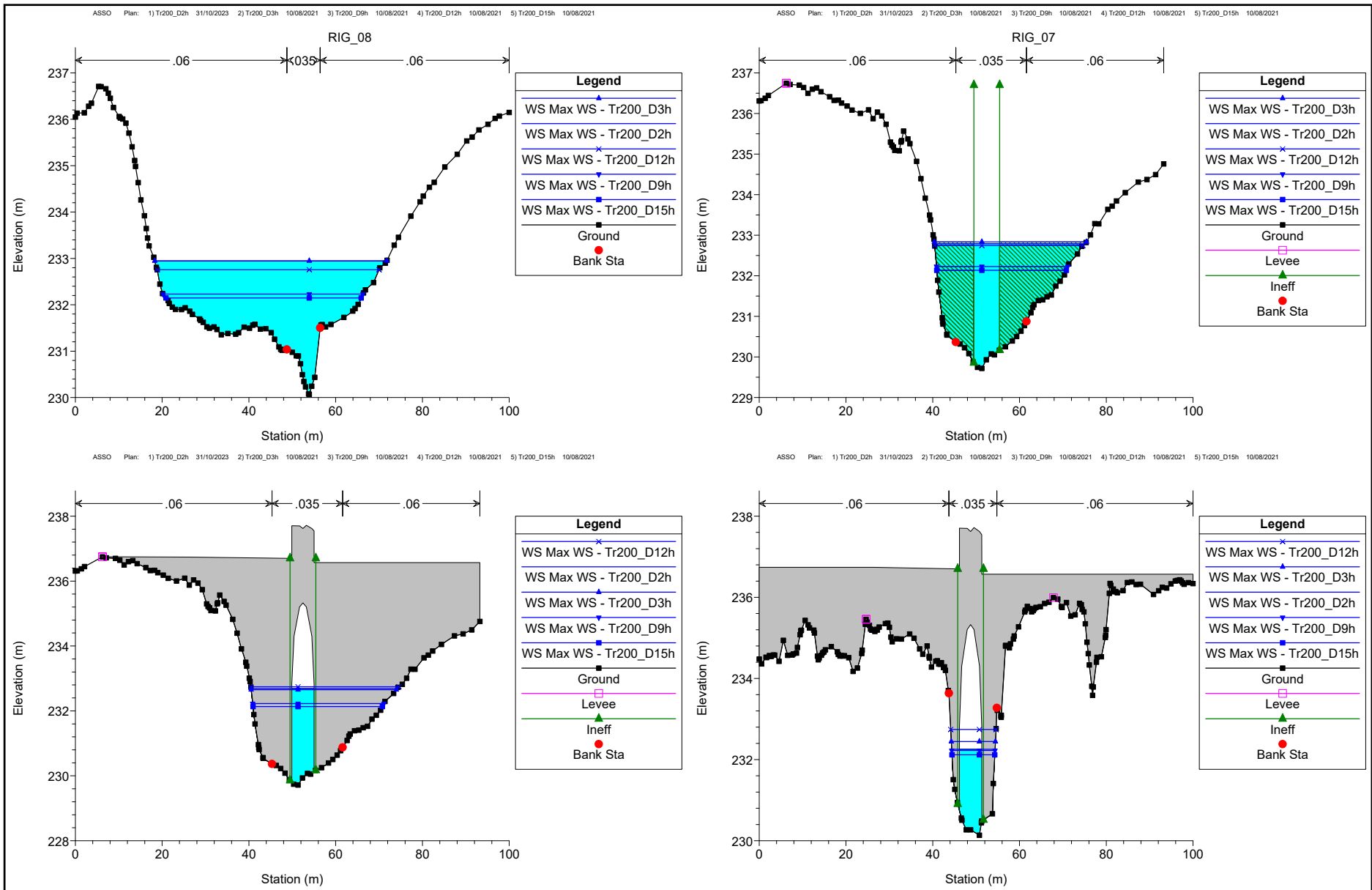

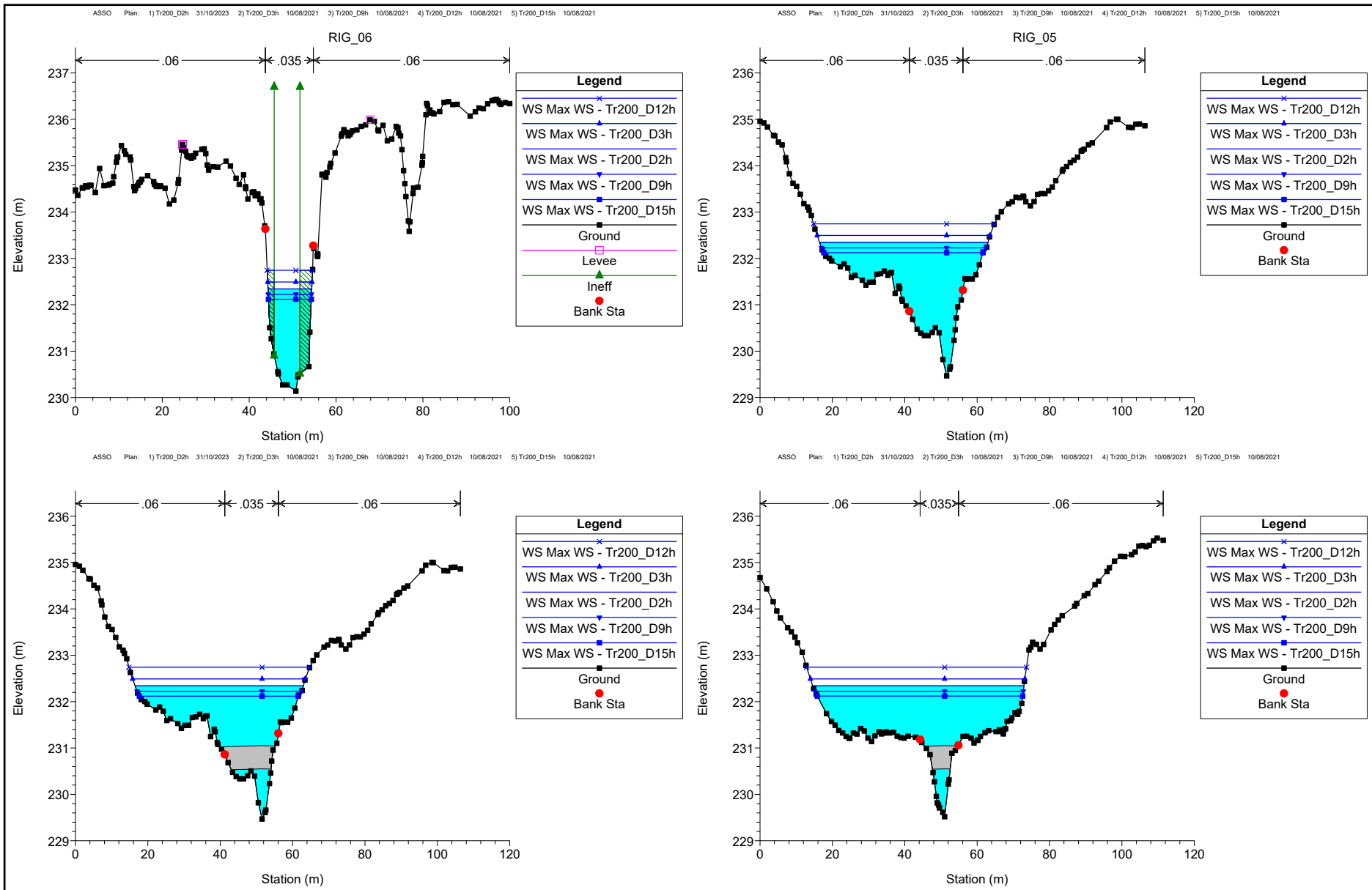

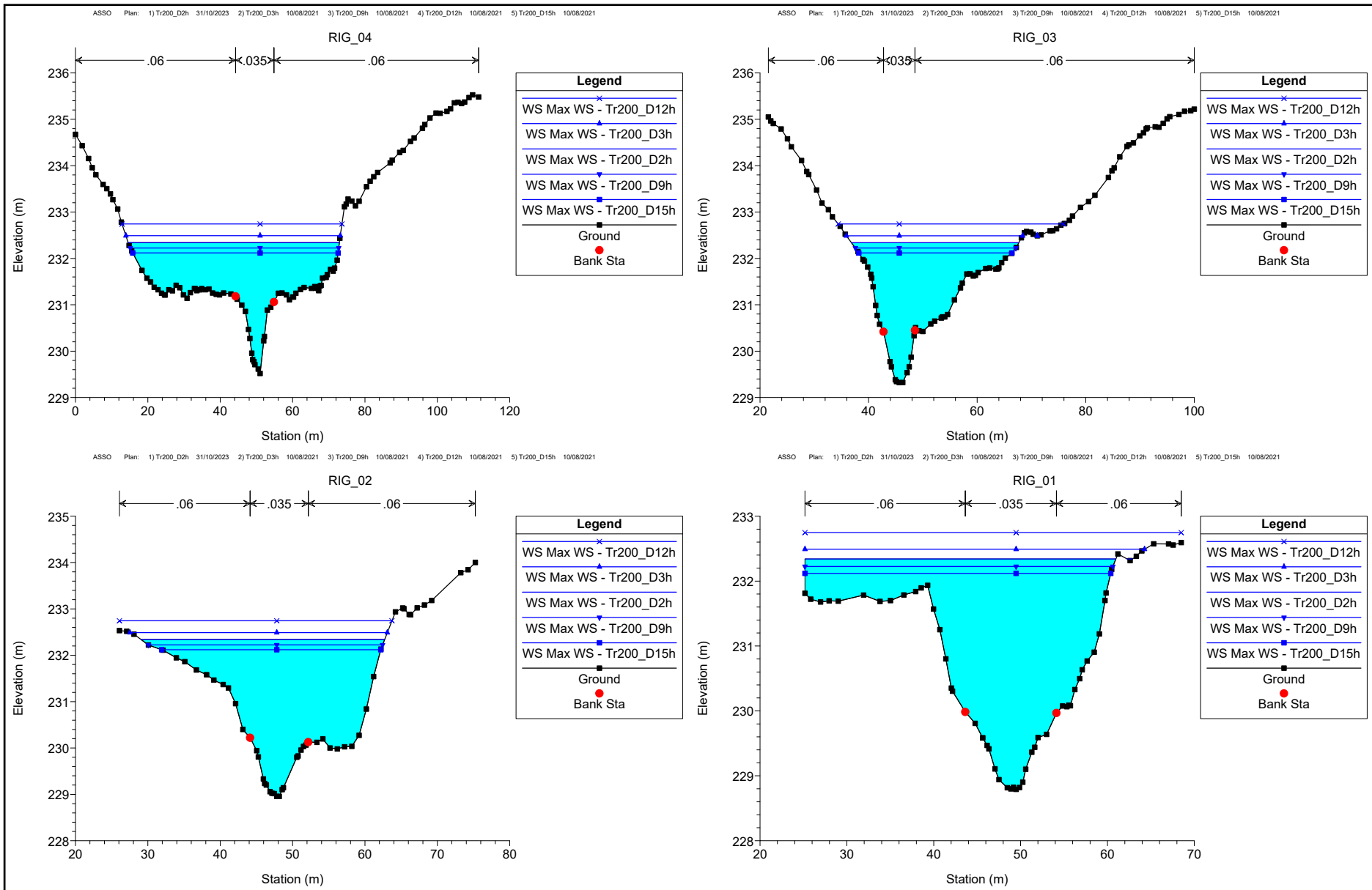

# **ALLEGATI**

## **MODELLAZIONE HEC-RAS 5.0.7 "ASSO"**

### **FOSSO RIGUZZO**

MODELLAZIONE PER      Tr=30 anni

DURATE DI PIOGGIA:    2h, 3h, 9h, 12h e 15h

***Sezioni Trasversali (da monte verso valle)***

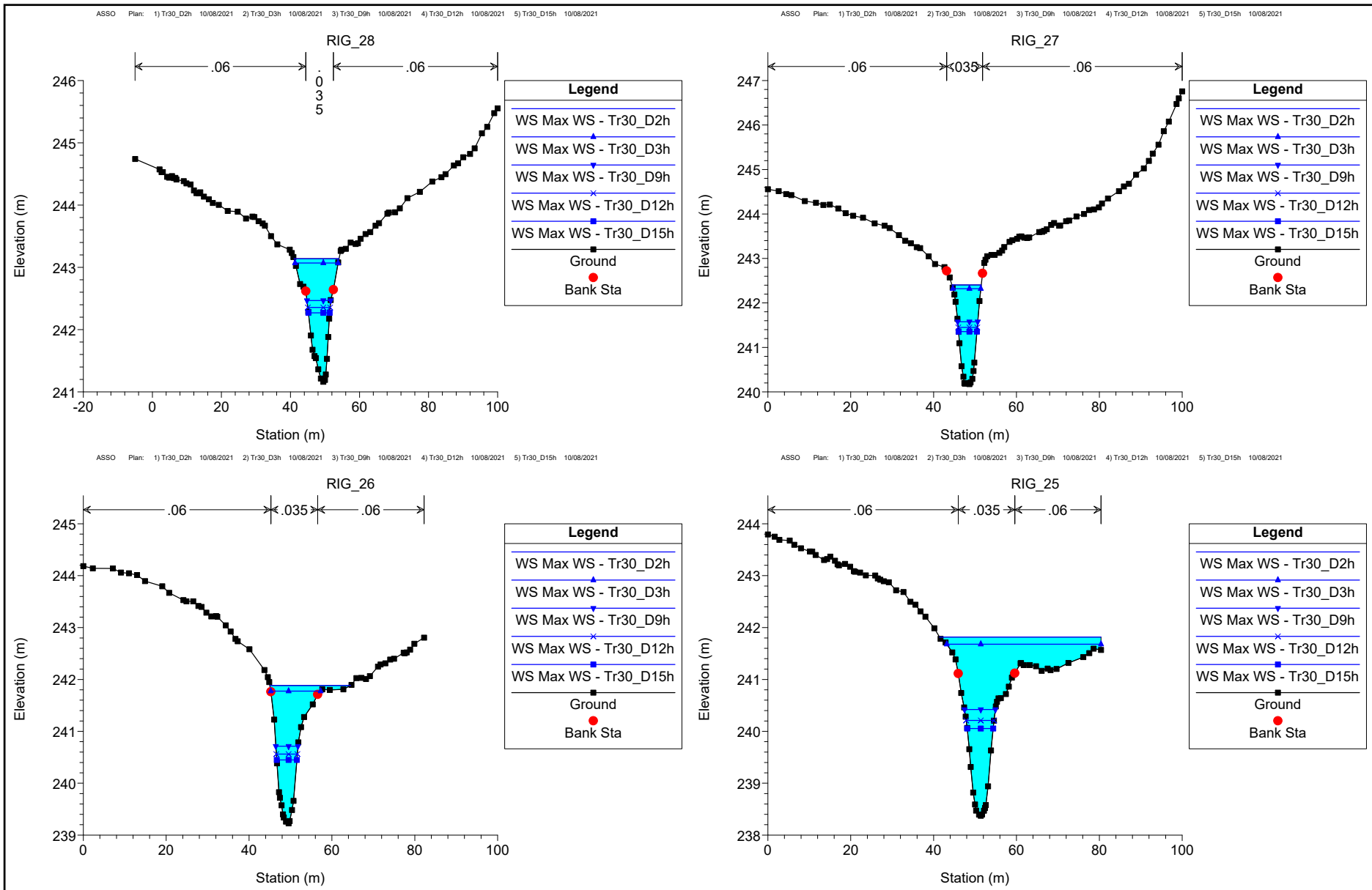

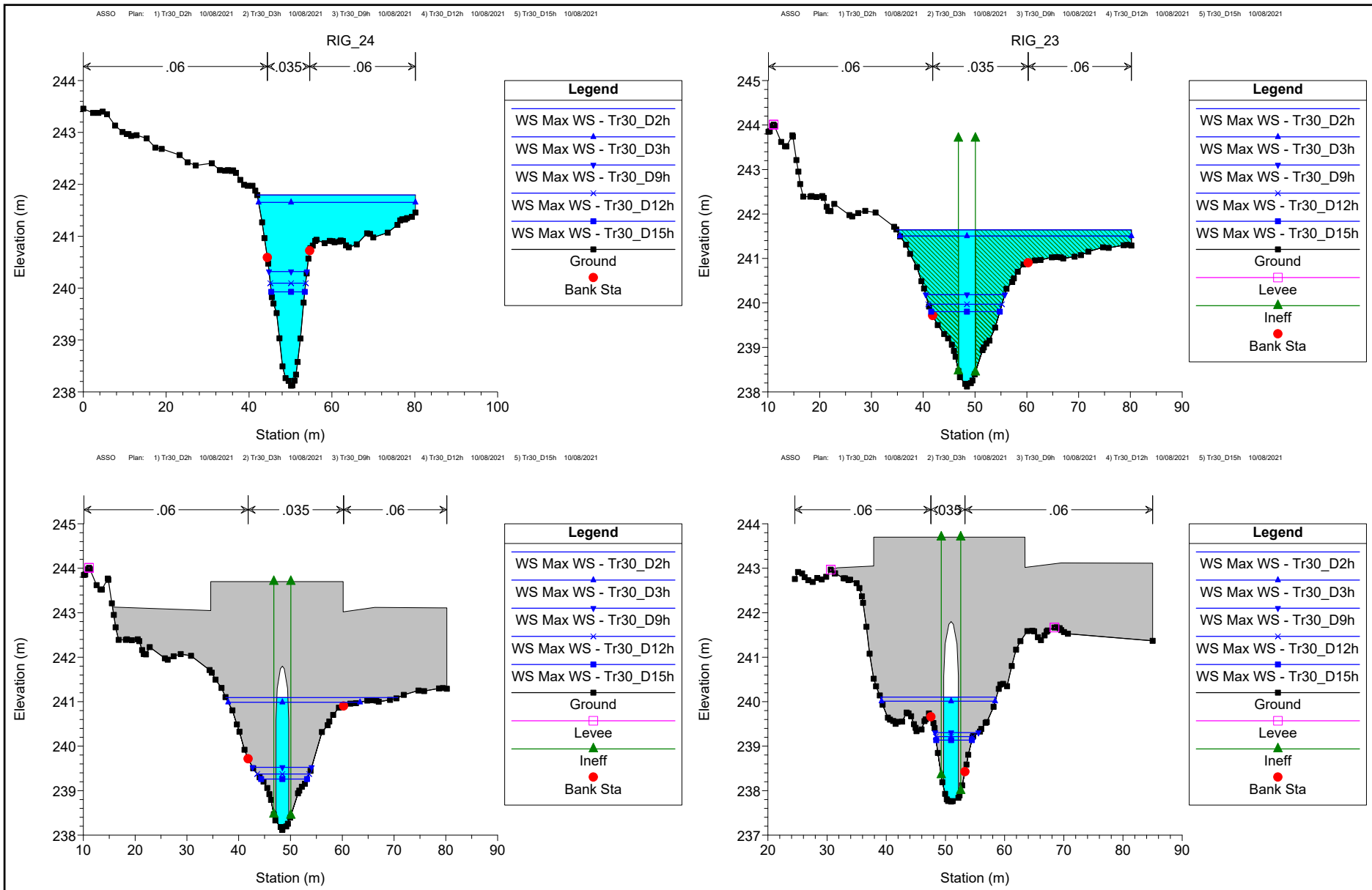

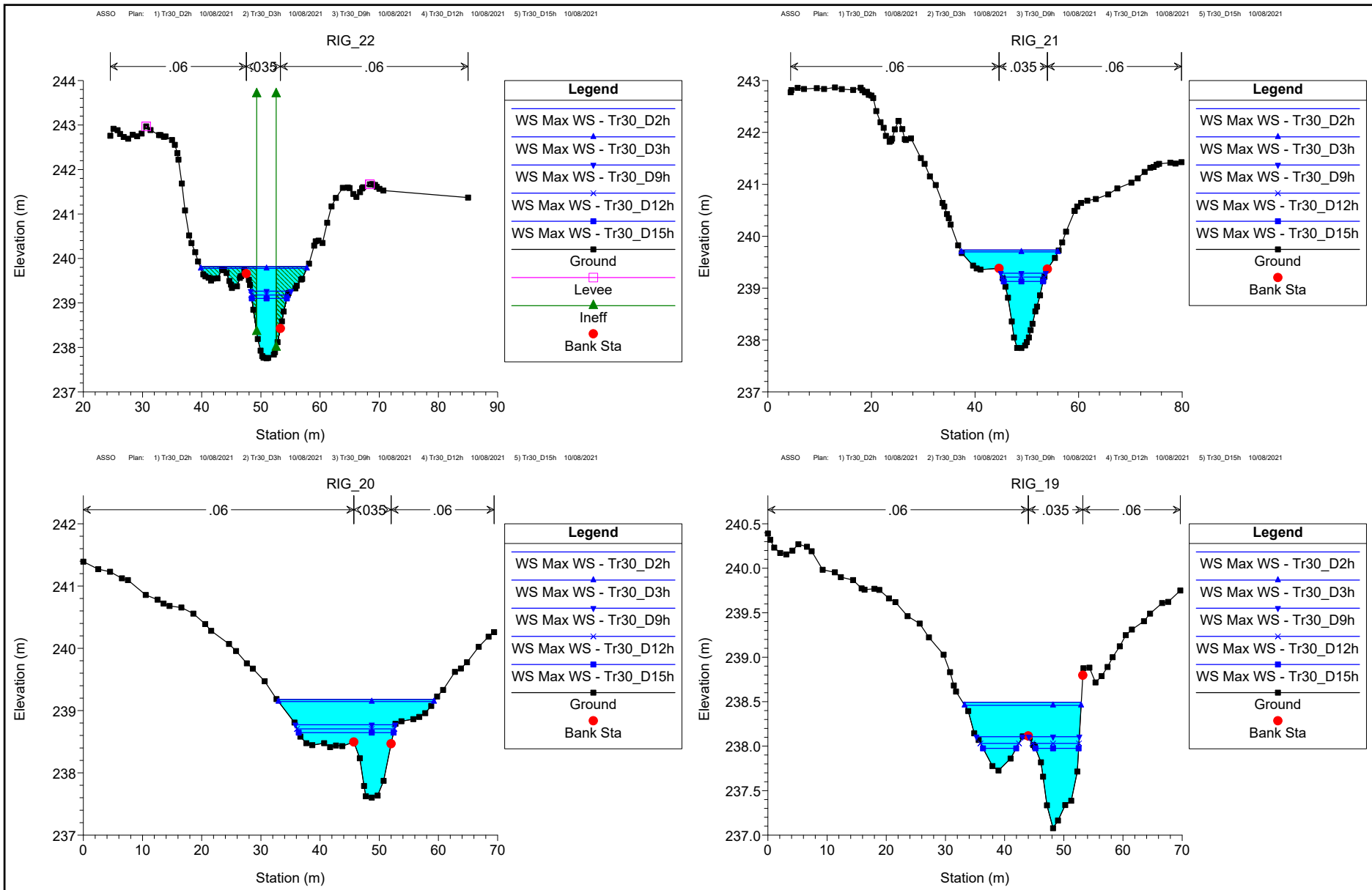



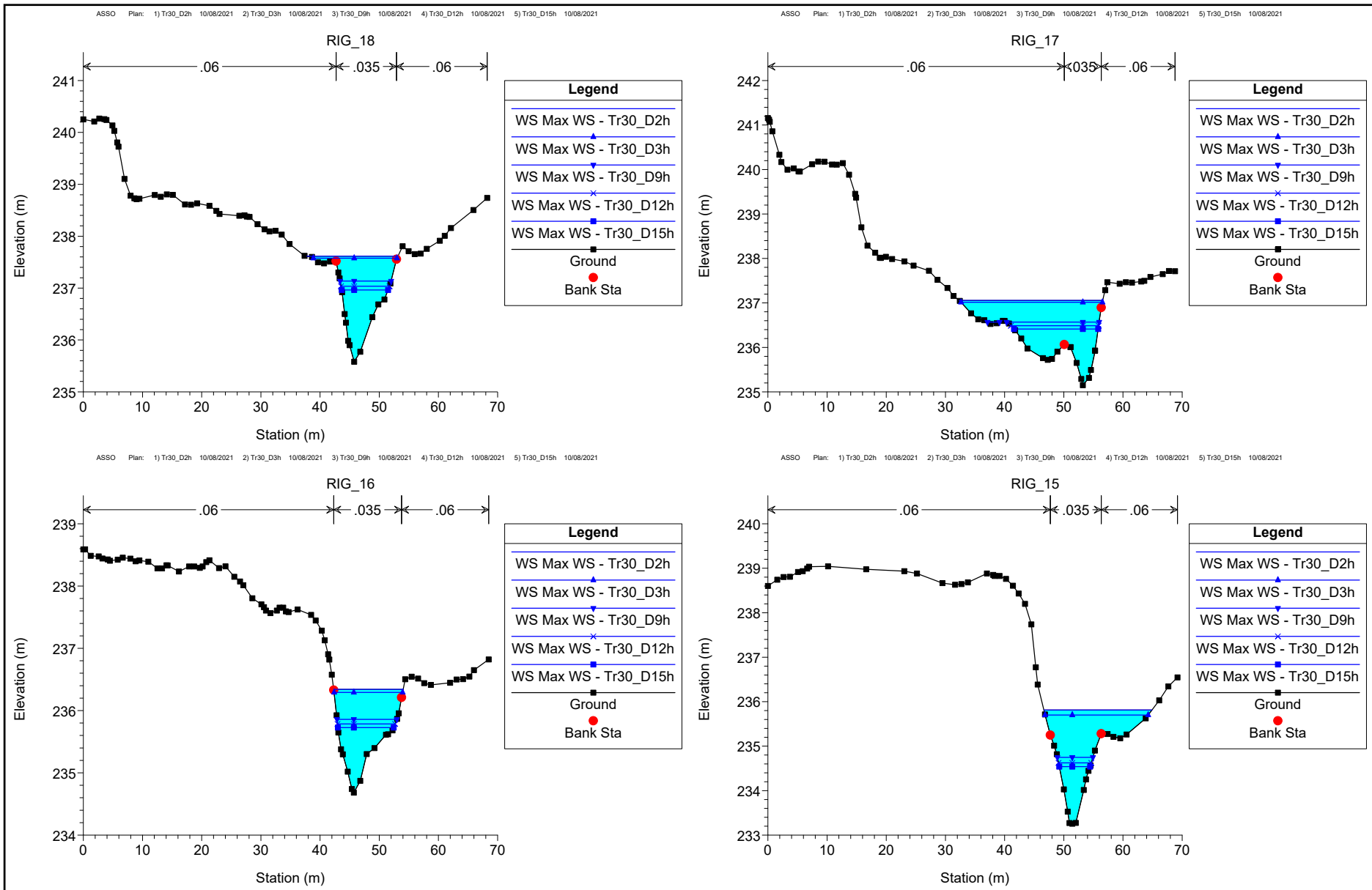

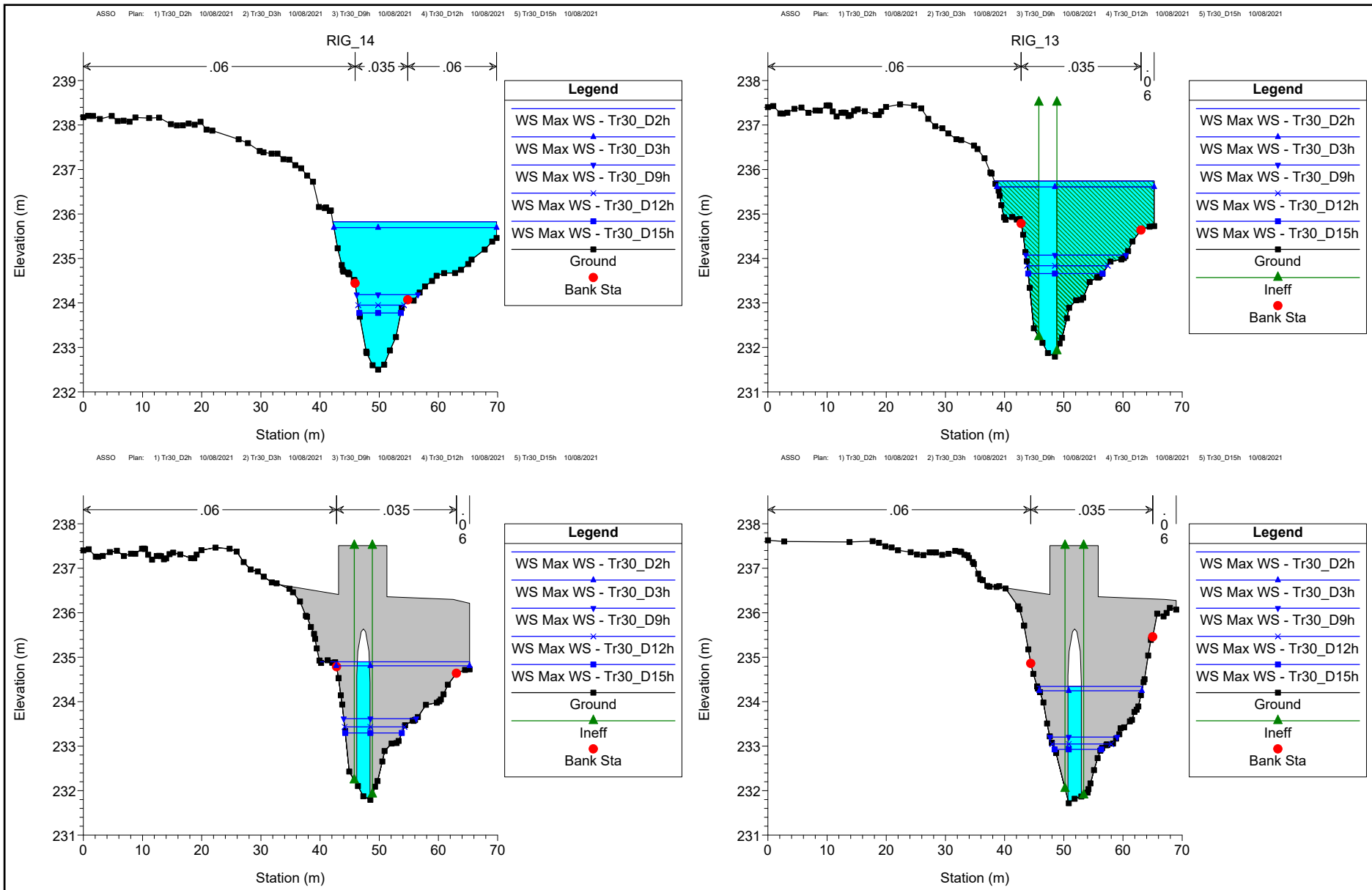

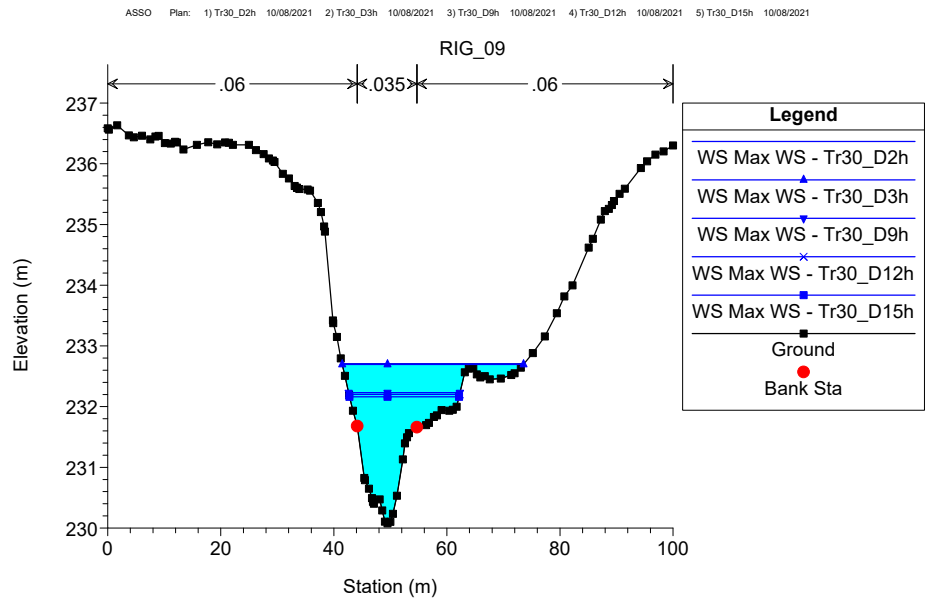
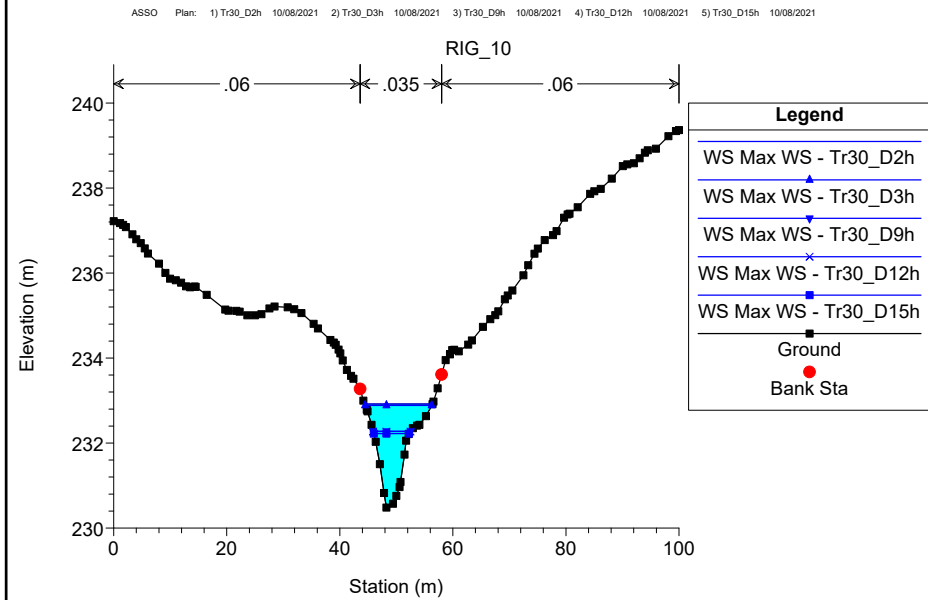
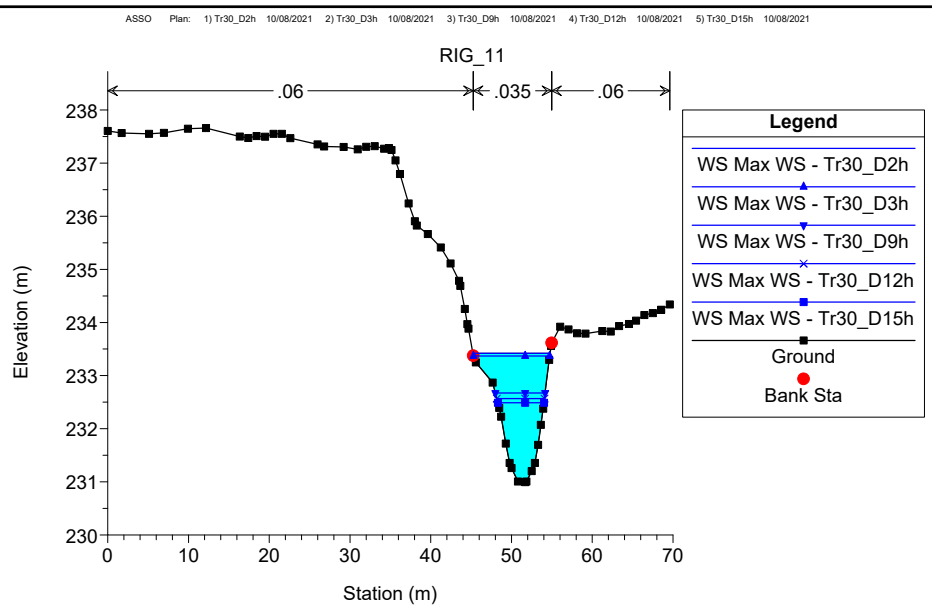
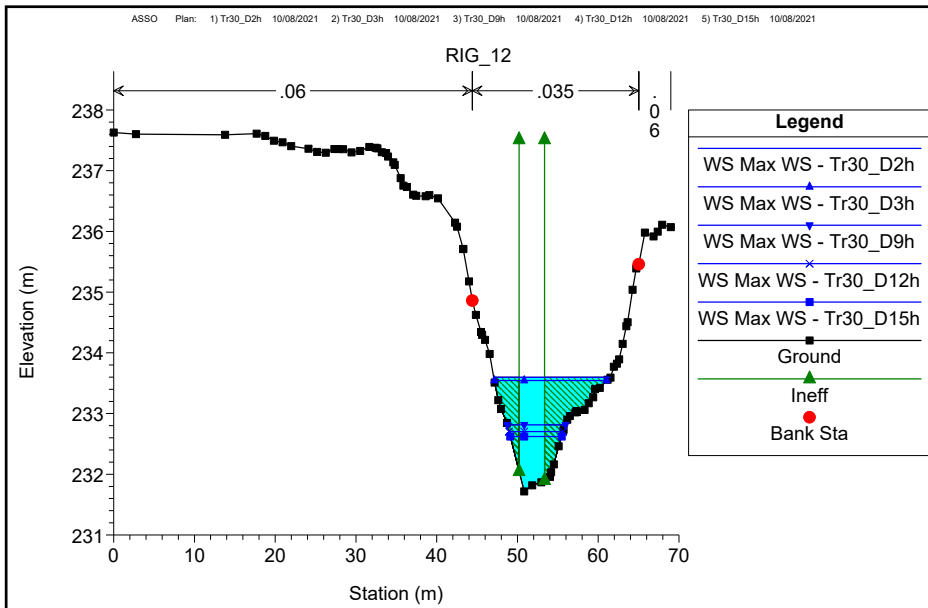

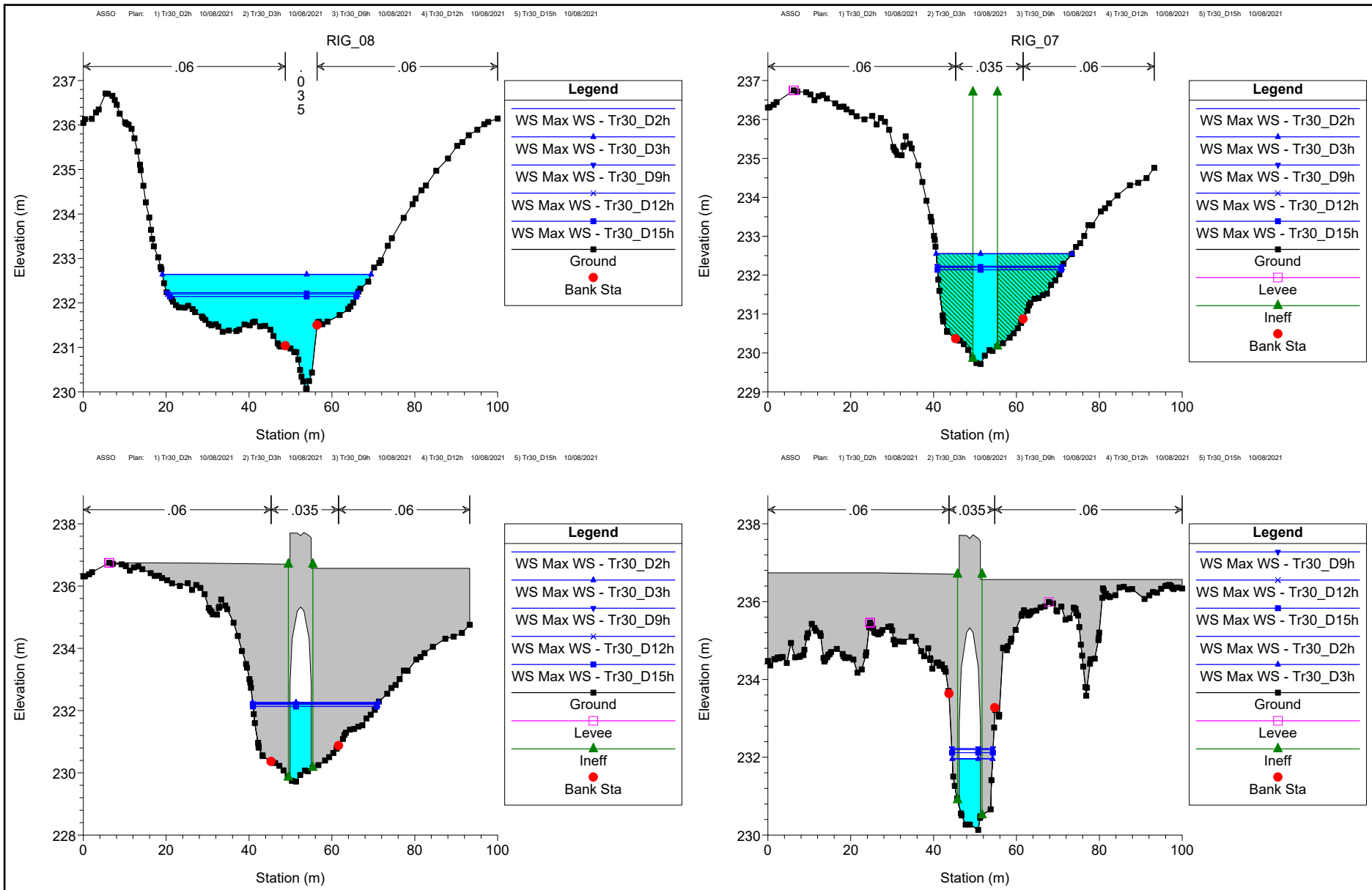

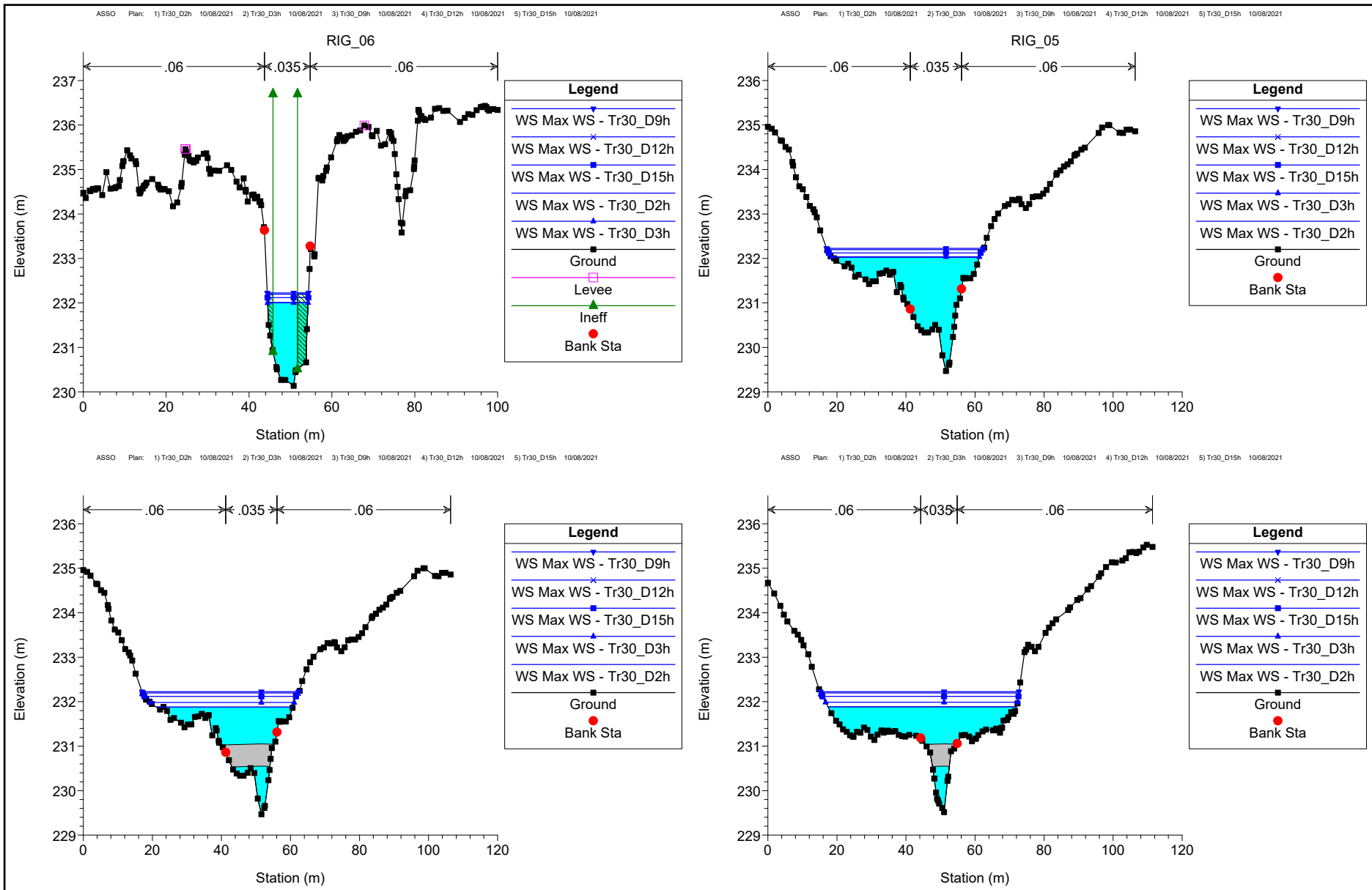

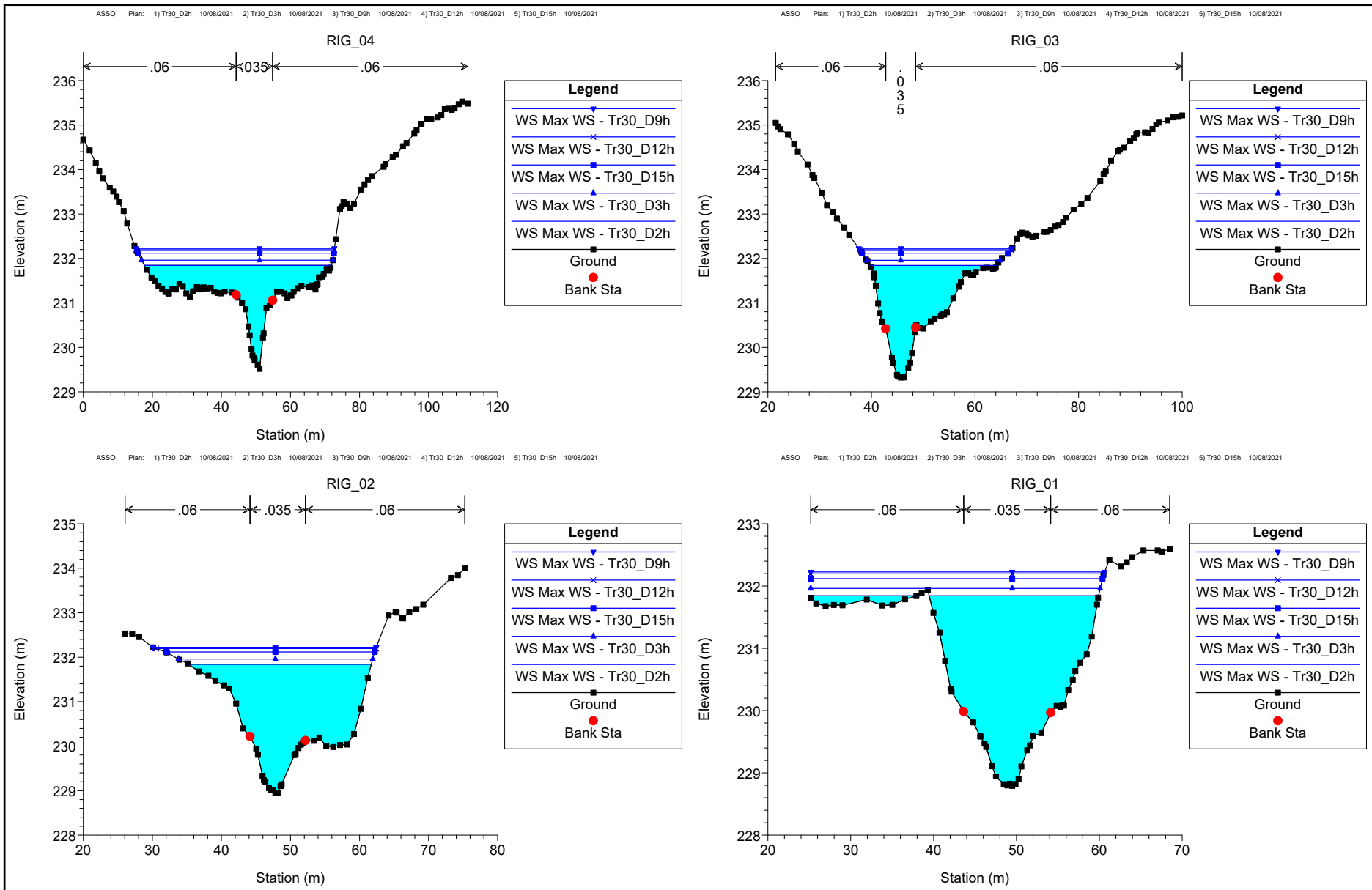

## **ALLEGATI**

### **MODELLAZIONE HEC-RAS 5.0.7 "ASSO"**

#### **FOSSO RIGUZZO**

MODELLAZIONE PER      Tr=200 anni

DURATE DI PIOGGIA:    2h, 3h, 9h, 12h e 15h

***Dati idraulici***

Reach	River Sta	Profile	Plan	Q Total (m3/s)	Min Ch El (m)	W.S. Elev (m)	Crit W.S. (m)	E.G. Elev (m)	E.G. Slope (m/m)	Vel Chnl (m/s)	Vel Left (m/s)	Vel Right (m/s)	Flow Area (m2)	Top Width (m)	Froude # Chl
Reach 1	2000	Max WS	Tr200_D2h	39.88	241.16	243.47	243.17	243.83	0.005164	2.76	0.56	0.42	18.36	25.60	0.68
Reach 1	2000	Max WS	Tr200_D3h	36.70	241.16	243.39	243.09	243.74	0.005280	2.70	0.52	0.44	16.43	22.82	0.68
Reach 1	2000	Max WS	Tr200_D9h	11.70	241.16	242.47		242.68	0.007478	2.05			5.71	6.87	0.72
Reach 1	2000	Max WS	Tr200_D12h	14.00	241.16	242.60		242.82	0.007471	2.11			6.65	7.70	0.72
Reach 1	2000	Max WS	Tr200_D15h	8.40	241.16	242.27		242.45	0.007750	1.90			4.42	6.15	0.72
Reach 1	1900	Max WS	Tr200_D2h	38.75	240.18	242.86		243.29	0.007570	2.91	0.18	0.28	13.41	11.23	0.75
Reach 1	1900	Max WS	Tr200_D3h	36.24	240.18	242.76		243.19	0.008243	2.91	0.11	0.18	12.46	9.08	0.78
Reach 1	1900	Max WS	Tr200_D9h	11.70	240.18	241.58		241.87	0.009392	2.42			4.84	4.85	0.77
Reach 1	1900	Max WS	Tr200_D12h	14.00	240.18	241.71		242.04	0.009463	2.54			5.51	5.11	0.78
Reach 1	1900	Max WS	Tr200_D15h	8.40	240.18	241.36		241.60	0.009251	2.20			3.81	4.43	0.76
Reach 1	1874		Lat Struct												
Reach 1	1800	Max WS	Tr200_D2h	36.37	239.23	242.60		242.68	0.01093	1.39	0.25	0.35	36.02	39.22	0.31
Reach 1	1800	Max WS	Tr200_D3h	35.26	239.23	242.36		242.49	0.011705	1.60	0.24	0.37	27.72	31.68	0.38
Reach 1	1800	Max WS	Tr200_D9h	11.70	239.23	240.71		240.95	0.006958	2.15			5.45	5.35	0.68
Reach 1	1800	Max WS	Tr200_D12h	13.99	239.23	240.90		241.13	0.006355	2.16			6.47	5.62	0.66
Reach 1	1800	Max WS	Tr200_D15h	8.40	239.23	240.45		240.66	0.007877	2.05			4.10	4.86	0.71
Reach 1	1700	Max WS	Tr200_D2h	35.38	238.37	242.62		242.64	0.000191	0.72	0.16	0.27	72.12	47.10	0.14
Reach 1	1700	Max WS	Tr200_D3h	34.29	238.37	242.38		242.40	0.000269	0.80	0.17	0.28	60.99	44.19	0.16
Reach 1	1700	Max WS	Tr200_D9h	11.70	238.37	240.42		240.50	0.001656	1.23			9.53	7.46	0.35
Reach 1	1700	Max WS	Tr200_D12h	13.97	238.37	240.65		240.73	0.001737	1.22			11.43	9.60	0.36
Reach 1	1700	Max WS	Tr200_D15h	8.40	238.37	240.05		240.13	0.001863	1.19			7.03	6.27	0.36
Reach 1	1600	Max WS	Tr200_D2h	33.56	238.12	242.61		242.63	0.000115	0.64	0.10	0.24	86.29	58.59	0.11
Reach 1	1600	Max WS	Tr200_D3h	32.17	238.12	242.37		242.39	0.000151	0.70	0.11	0.24	72.70	49.01	0.12
Reach 1	1600	Max WS	Tr200_D9h	11.70	238.12	240.32		240.36	0.000895	0.95			12.27	9.14	0.26
Reach 1	1600	Max WS	Tr200_D12h	13.97	238.12	240.57		240.61	0.000793	0.96			14.62	9.87	0.25
Reach 1	1600	Max WS	Tr200_D15h	8.40	238.12	239.93		239.97	0.001122	0.94			8.91	8.10	0.29
Reach 1	1580	Max WS	Tr200_D2h	36.43	238.12	242.45	240.58	242.81	0.001306	2.64			13.79	63.51	0.41
Reach 1	1580	Max WS	Tr200_D3h	33.61	238.12	242.20	240.46	242.55	0.001360	2.59			12.98	58.61	0.42
Reach 1	1580	Max WS	Tr200_D9h	11.70	238.12	240.19	239.34	240.36	0.001777	1.84			6.36	15.27	0.42
Reach 1	1580	Max WS	Tr200_D12h	13.97	238.12	240.43	239.48	240.62	0.001708	1.95			7.16	17.05	0.42
Reach 1	1580	Max WS	Tr200_D15h	8.40	238.12	239.80	239.13	239.94	0.001910	1.65			5.10	13.26	0.42
Reach 1	1560		Bridge												
Reach 1	1550	Max WS	Tr200_D2h	36.43	237.76	240.01	240.19	241.37	0.012729	5.15			7.07	19.21	1.12
Reach 1	1550	Max WS	Tr200_D3h	33.61	237.76	239.96	240.07	241.17	0.011821	4.88			6.89	18.96	1.08
Reach 1	1550	Max WS	Tr200_D9h	11.70	237.76	239.27		239.60	0.005501	2.54			4.60	6.80	0.69
Reach 1	1550	Max WS	Tr200_D12h	13.97	237.76	239.37		239.78	0.006139	2.82			4.95	8.63	0.74
Reach 1	1550	Max WS	Tr200_D15h	8.40	237.76	239.10		239.32	0.004304	2.07			4.06	5.92	0.60
Reach 1	1500	Max WS	Tr200_D2h	36.36	237.84	239.92		240.22	0.005428	2.53	0.72	0.55	17.74	20.59	0.68
Reach 1	1500	Max WS	Tr200_D3h	33.57	237.84	239.87		240.15	0.005415	2.46	0.67	0.51	16.61	20.18	0.68
Reach 1	1500	Max WS	Tr200_D9h	11.70	237.84	239.29		239.42	0.004487	1.62			7.22	8.68	0.57
Reach 1	1500	Max WS	Tr200_D12h	13.97	237.84	239.37		239.53	0.005000	1.75	0.05	0.03	8.02	12.40	0.60
Reach 1	1500	Max WS	Tr200_D15h	8.40	237.84	239.13		239.23	0.003735	1.42			5.94	7.59	0.51
Reach 1	1400	Max WS	Tr200_D2h	36.32	237.60	239.36		239.61	0.005678	2.64	0.99	0.69	22.71	29.53	0.70
Reach 1	1400	Max WS	Tr200_D3h	33.55	237.60	239.31		239.55	0.005668	2.58	0.95	0.65	21.27	28.78	0.70
Reach 1	1400	Max WS	Tr200_D9h	11.70	237.60	238.77		238.93	0.005718	1.87	0.56	0.34	8.38	16.88	0.65
Reach 1	1400	Max WS	Tr200_D12h	13.97	237.60	238.85		239.02	0.005783	1.99	0.63	0.22	9.70	19.42	0.66
Reach 1	1400	Max WS	Tr200_D15h	8.40	237.60	238.65		238.78	0.005722	1.68	0.40	0.24	6.31	16.03	0.63
Reach 1	1300	Max WS	Tr200_D2h	36.32	237.08	238.67		238.98	0.009290	2.79	1.14		17.48	21.60	0.85
Reach 1	1300	Max WS	Tr200_D3h	33.55	237.08	238.62		238.92	0.009414	2.73	1.10		16.41	21.28	0.85
Reach 1	1300	Max WS	Tr200_D9h	11.70	237.08	238.11	238.09	238.32	0.012025	2.12	0.66		6.67	16.32	0.89
Reach 1	1300	Max WS	Tr200_D12h	13.97	237.08	238.18	238.17	238.40	0.011033	2.18	0.70		8.02	17.97	0.86
Reach 1	1300	Max WS	Tr200_D15h	8.40	237.08	237.98	237.96	238.17	0.012055	2.02	0.50		4.77	12.90	0.88
Reach 1	1274		Lat Struct												
Reach 1	1200	Max WS	Tr200_D2h	36.31	235.58	237.82	237.60	238.15	0.006341	2.60	0.50	0.30	15.95	23.71	0.72
Reach 1	1200	Max WS	Tr200_D3h	33.55	235.58	237.76	237.53	238.08	0.006469	2.54	0.44	0.24	14.55	21.43	0.72
Reach 1	1200	Max WS	Tr200_D9h	11.70	235.58	237.13		237.28	0.005247	1.69			6.91	8.61	0.60
Reach 1	1200	Max WS	Tr200_D12h	13.97	235.58	237.22		237.39	0.005594	1.82			7.66	8.94	0.63
Reach 1	1200	Max WS	Tr200_D15h	8.40	235.58	236.96		237.08	0.005085	1.53			5.50	7.62	0.58
Reach 1	1100	Max WS	Tr200_D2h	36.30	235.15	237.28		237.43	0.003631	2.12	0.93	0.30	27.01	26.34	0.55
Reach 1	1100	Max WS	Tr200_D3h	33.54	235.15	237.22		237.36	0.003714	2.08	0.90	0.27	25.31	25.85	0.55
Reach 1	1100	Max WS	Tr200_D9h	11.70	235.15	236.57		236.66	0.003987	1.54	0.70		10.57	17.69	0.53
Reach 1	1100	Max WS	Tr200_D12h	13.97	235.15	236.67		236.77	0.004207	1.68	0.64		12.54	20.87	0.55
Reach 1	1100	Max WS	Tr200_D15h	8.40	235.15	236.41		236.49	0.004033	1.40	0.63		8.19	14.22	0.52
Reach 1	1000	Max WS	Tr200_D2h	36.29	234.68	236.61	236.39	236.93	0.006603	2.55	0.31	0.35	15.63	23.74	0.74
Reach 1	1000	Max WS	Tr200_D3h	33.52	234.68	236.54	236.33	236.86	0.006994	2.53	0.27	0.24	14.00	22.43	0.75
Reach 1	1000	Max WS	Tr200_D9h	11.70	234.68	235.86		236.08	0.011946	2.07			5.66	10.11	0.88
Reach 1	1000	Max WS	Tr200_D12h	13.97	234.68	235.94		236.17	0.011354	2.15			6.49	10.46	0.87
Reach 1	1000	Max WS	Tr200_D15h	8.40	234.68	235.73		235.91	0.013055	1.91			4.39	9.44	0.90
Reach 1	900	Max WS	Tr200_D2h	36.06	233.26	236.29	234.29	236.61	0.001687	1.75	0.41	0.57	27.12	21.64	0.39
Reach 1	900	Max WS	Tr200_D3h	33.38	233.26	236.18	234.27	236.32	0.001790	1.74	0.40	0.55	24.85	20.92	0.40
Reach 1	900	Max WS	Tr200_D9h	11.70	233.26	234.75		235.02	0.010041	2.33			5.02	6.00	0.81
Reach 1	900	Max WS	Tr200_D12h	13.97	233.26	234.89		235.17	0.009492	2.37			5.88	6.57	0.80
Reach 1	900	Max WS	Tr200_D15h	8.40	233.26	234.54		234.78	0.010382	2.18			3.86	5.22	0.81
Reach 1	800	Max WS	Tr200_D2h	32.67	232.50	236.33		236.36	0.000210	0.84	0.22	0.32	58.39	30.31	0.15
Reach 1	800	Max WS	Tr200_D3h	30.10	232.50	236.22		236.25	0.000208	0.81	0.20	0.30	55.07	30.12	0.15
Reach 1	800	Max WS	Tr200_D9h	11.70	232.50	234.19		234.27	0.002073	1.28		0.16	9.33	10.36	0.40
Reach 1	800	Max WS	Tr200_D12h	13.94	232.50	234.45		234.52	0.001437	1.20	0.01	0.24	12.40	12.56	0.34
Reach 1	800	Max WS	Tr200_D15h	8.40	232.50	233.77		233.88	0.003467	1.42			5.91	7.01	0.49
Reach 1	780	Max WS	Tr200_D2h	34.17	231.79	236.27	234.29	236.61	0.001209	2.60			13.17	28.75	0.40
Reach 1	780	Max WS	Tr200_D3h	32.91	231.79	236.15	234.23	236.49	0.001230	2.57			12.81	28.35	0.40
Reach 1	780	Max WS	Tr200_D9h	11.70	231.79	234.07	233.09	234.24	0.001508	1.81					



Reach	River Sta	Profile	Plan	Q Total (m3/s)	Min Ch El (m)	W.S. Elev (m)	Crit W.S. (m)	E.G. Elev (m)	E.G. Slope (m/m)	Vel Chnl (m/s)	Vel Left (m/s)	Vel Right (m/s)	Flow Area (m2)	Top Width (m)	Froude # Chl
Reach 1	700	Max WS	Tr200_D2h	35.55	230.99	233.67		233.95	0.004672	2.36	0.26	0.10	15.14	10.23	0.60
Reach 1	700	Max WS	Tr200_D3h	33.84	230.99	233.60		233.88	0.004874	2.34	0.23		14.48	9.96	0.61
Reach 1	700	Max WS	Tr200_D9h	11.70	230.99	232.67		232.82	0.003853	1.70			6.86	6.16	0.52
Reach 1	700	Max WS	Tr200_D12h	13.84	230.99	232.97		233.09	0.002938	1.57			8.79	7.26	0.46
Reach 1	700	Max WS	Tr200_D15h	8.38	230.99	232.49		232.60	0.003153	1.45			5.77	5.70	0.46
Reach 1	600	Max WS	Tr200_D2h	36.92	230.48	233.16		233.43	0.005823	2.31			15.97	13.17	0.67
Reach 1	600	Max WS	Tr200_D3h	34.85	230.48	233.09		233.36	0.006153	2.32			15.02	12.85	0.69
Reach 1	600	Max WS	Tr200_D9h	11.57	230.48	232.28		232.43	0.004311	1.71			6.77	6.64	0.54
Reach 1	600	Max WS	Tr200_D12h	13.58	230.48	232.79		232.86	0.001934	1.19			11.44	11.15	0.37
Reach 1	600	Max WS	Tr200_D15h	8.24	230.48	232.22		232.31	0.002438	1.28			6.42	6.25	0.40
Reach 1	500	Max WS	Tr200_D2h	36.90	230.08	232.99		233.07	0.000837	1.33	0.36	0.37	39.74	35.20	0.29
Reach 1	500	Max WS	Tr200_D3h	31.46	230.08	232.98		233.04	0.000622	1.14	0.31	0.31	39.35	35.09	0.25
Reach 1	500	Max WS	Tr200_D9h	2.00	230.08	232.23		232.23	0.000013	0.13	0.03	0.03	18.42	19.72	0.03
Reach 1	500	Max WS	Tr200_D12h	13.59	230.08	232.77		232.78	0.000182	0.58	0.15	0.14	32.07	32.87	0.13
Reach 1	500	Max WS	Tr200_D15h	7.75	230.08	232.16		232.18	0.000237	0.52	0.10	0.12	17.09	19.38	0.14
Reach 1	400	Max WS	Tr200_D2h	36.90	230.07	232.94		232.97	0.000405	0.95	0.40	0.31	71.41	53.45	0.20
Reach 1	400	Max WS	Tr200_D3h	31.42	230.07	232.95		232.96	0.000291	0.80	0.34	0.26	71.61	53.49	0.17
Reach 1	400	Max WS	Tr200_D9h	1.99	230.07	232.23		232.23	0.000007	0.10	0.03	0.03	35.89	46.11	0.03
Reach 1	400	Max WS	Tr200_D12h	13.58	230.07	232.76		232.76	0.000082	0.40	0.17	0.13	61.65	51.14	0.09
Reach 1	400	Max WS	Tr200_D15h	7.37	230.07	232.15		232.15	0.000134	0.41	0.14	0.11	32.11	44.99	0.11
Reach 1	370	Max WS	Tr200_D2h	36.90	229.72	232.79	231.51	233.03	0.001429	2.17			17.02	34.68	0.41
Reach 1	370	Max WS	Tr200_D3h	31.42	229.72	232.84	231.34	233.00	0.000984	1.82			17.28	35.11	0.34
Reach 1	370	Max WS	Tr200_D9h	1.99	229.72	232.23	230.15	232.23	0.000009	0.15			13.68	30.27	0.03
Reach 1	370	Max WS	Tr200_D12h	2.00	229.72	232.75	230.15	232.75	0.000004	0.12			16.75	34.16	0.02
Reach 1	370	Max WS	Tr200_D15h	7.22	229.72	232.14	230.46	232.15	0.000130	0.55			13.13	29.85	0.12
Reach 1	365		Bridge												
Reach 1	360	Max WS	Tr200_D2h	4.99	230.14	232.34		232.35	0.000092	0.42			11.79	10.08	0.10
Reach 1	360	Max WS	Tr200_D3h	4.99	230.14	232.49		232.50	0.000073	0.39			12.67	10.22	0.09
Reach 1	360	Max WS	Tr200_D9h	1.99	230.14	232.23		232.23	0.000018	0.18			11.09	9.97	0.04
Reach 1	360	Max WS	Tr200_D12h	2.00	230.14	232.74		232.74	0.000008	0.14			14.17	10.46	0.03
Reach 1	360	Max WS	Tr200_D15h	2.72	230.14	232.12		232.12	0.000041	0.26			10.47	9.87	0.06
Reach 1	340	Max WS	Tr200_D2h	4.99	229.47	232.35	230.42	232.35	0.000010	0.14	0.04	0.04	51.14	46.56	0.03
Reach 1	340	Max WS	Tr200_D3h	4.99	229.47	232.49	230.42	232.50	0.000007	0.13	0.04	0.03	58.08	47.76	0.03
Reach 1	340	Max WS	Tr200_D9h	1.99	229.47	232.23	230.04	232.23	0.000002	0.06	0.02	0.01	45.56	45.50	0.01
Reach 1	340	Max WS	Tr200_D12h	2.00	229.47	232.74	230.04	232.74	0.000001	0.04	0.01	0.01	70.28	49.98	0.01
Reach 1	340	Max WS	Tr200_D15h	6.36	229.47	232.12	230.50	232.13	0.000027	0.21	0.06	0.05	40.99	43.96	0.05
Reach 1	330		Bridge												
Reach 1	320	Max WS	Tr200_D2h	4.99	229.52	232.34		232.34	0.000011	0.14	0.05	0.05	64.41	58.37	0.03
Reach 1	320	Max WS	Tr200_D3h	4.99	229.52	232.49		232.49	0.000007	0.12	0.05	0.05	73.16	59.25	0.03
Reach 1	320	Max WS	Tr200_D9h	1.99	229.52	232.22		232.22	0.000002	0.06	0.02	0.02	57.68	57.59	0.01
Reach 1	320	Max WS	Tr200_D12h	2.00	229.52	232.74		232.74	0.000001	0.04	0.02	0.02	88.40	60.79	0.01
Reach 1	320	Max WS	Tr200_D15h	2.73	229.52	232.12		232.12	0.000006	0.09	0.03	0.03	51.63	56.75	0.02
Reach 1	300	Max WS	Tr200_D2h	4.99	229.32	232.34		232.34	0.000018	0.22	0.06	0.07	38.89	30.83	0.04
Reach 1	300	Max WS	Tr200_D3h	4.99	229.32	232.49		232.49	0.000014	0.20	0.05	0.07	43.60	32.49	0.04
Reach 1	300	Max WS	Tr200_D9h	1.99	229.32	232.22		232.22	0.000004	0.10	0.02	0.03	35.41	29.57	0.02
Reach 1	300	Max WS	Tr200_D12h	2.00	229.32	232.74		232.74	0.000002	0.07	0.02	0.02	53.32	41.52	0.01
Reach 1	300	Max WS	Tr200_D15h	2.16	229.32	232.12		232.12	0.000005	0.11	0.03	0.03	32.36	28.23	0.02
Reach 1	299		Lat Struct												
Reach 1	200	Max WS	Tr200_D2h	4.98	228.96	232.34		232.34	0.000007	0.15	0.04	0.06	53.06	33.66	0.03
Reach 1	200	Max WS	Tr200_D3h	4.97	228.96	232.49		232.49	0.000006	0.14	0.03	0.06	58.21	35.57	0.03
Reach 1	200	Max WS	Tr200_D9h	1.99	228.96	232.22		232.22	0.000001	0.06	0.01	0.03	49.27	32.38	0.01
Reach 1	200	Max WS	Tr200_D12h	1.92	228.96	232.74		232.74	0.000001	0.05	0.01	0.02	67.70	37.66	0.01
Reach 1	200	Max WS	Tr200_D15h	2.46	228.96	232.12		232.12	0.000002	0.08	0.02	0.04	45.96	30.27	0.02
Reach 1	1	Max WS	Tr200_D2h	6.78	228.79	232.34		232.34	0.000009	0.18	0.04	0.06	56.52	36.42	0.03
Reach 1	1	Max WS	Tr200_D3h	7.88	228.79	232.49		232.49	0.000010	0.19	0.05	0.06	62.22	39.11	0.03
Reach 1	1	Max WS	Tr200_D9h	3.07	228.79	232.23		232.23	0.000002	0.08	0.02	0.03	52.41	35.46	0.02
Reach 1	1	Max WS	Tr200_D12h	8.75	228.79	232.75		232.75	0.000009	0.19	0.05	0.05	73.05	43.33	0.03
Reach 1	1	Max WS	Tr200_D15h	1.57	228.79	232.12		232.12	0.000001	0.05	0.01	0.02	48.64	35.22	0.01

## **ALLEGATI**

### **MODELLAZIONE HEC-RAS 5.0.7 "ASSO"**

#### **FOSSO RIGUZZO**

MODELLAZIONE PER      Tr=30 anni

DURATE DI PIOGGIA:    2h, 3h, 9h, 12h e 15h

***Dati idraulici***

Reach	River Sta	Profile	Plan	Q Total (m3/s)	Min Ch El (m)	W.S. Elev (m)	Crit W.S. (m)	E.G. Elev (m)	E.G. Slope (m/m)	Vel Chnl (m/s)	Vel Left (m/s)	Vel Right (m/s)	Flow Area (m2)	Top Width (m)	Froude # Chl
Reach 1	2000	Max WS	Tr30_D2h	28.18	241.16	243.14		243.45	0.005593	2.49	0.58	0.47	12.48	13.08	0.68
Reach 1	2000	Max WS	Tr30_D3h	26.00	241.16	243.07		243.37	0.005735	2.44	0.54	0.44	11.59	12.46	0.68
Reach 1	2000	Max WS	Tr30_D9h	11.70	241.16	242.47		242.68	0.007478	2.05			5.71	6.87	0.72
Reach 1	2000	Max WS	Tr30_D12h	9.80	241.16	242.36		242.55	0.007663	1.97			4.97	6.46	0.72
Reach 1	2000	Max WS	Tr30_D15h	8.40	241.16	242.27		242.45	0.007750	1.90			4.42	6.15	0.72
Reach 1	1900	Max WS	Tr30_D2h	28.17	240.18	242.40		242.84	0.009241	2.92			9.63	7.09	0.80
Reach 1	1900	Max WS	Tr30_D3h	25.98	240.18	242.32		242.74	0.009108	2.87			9.05	6.74	0.79
Reach 1	1900	Max WS	Tr30_D9h	11.70	240.18	241.58		241.87	0.009392	2.42			4.84	4.85	0.77
Reach 1	1900	Max WS	Tr30_D12h	9.80	240.18	241.45		241.72	0.009401	2.31			4.24	4.61	0.77
Reach 1	1900	Max WS	Tr30_D15h	8.40	240.18	241.36		241.60	0.009251	2.20			3.81	4.43	0.76
Reach 1	1874		Lat Struct												
Reach 1	1800	Max WS	Tr30_D2h	27.05	239.23	241.88		242.05	0.003240	1.80	0.14	0.17	15.61	19.47	0.50
Reach 1	1800	Max WS	Tr30_D3h	25.61	239.23	241.77		241.95	0.003909	1.86	0.03	0.10	13.75	12.03	0.54
Reach 1	1800	Max WS	Tr30_D9h	11.70	239.23	240.71		240.95	0.006958	2.15			5.45	5.35	0.68
Reach 1	1800	Max WS	Tr30_D12h	9.79	239.23	240.56		240.79	0.007533	2.10			4.66	5.07	0.70
Reach 1	1800	Max WS	Tr30_D15h	8.40	239.23	240.45		240.66	0.007877	2.05			4.10	4.86	0.71
Reach 1	1700	Max WS	Tr30_D2h	26.65	238.37	241.82		241.86	0.000487	0.91	0.14	0.23	37.86	38.98	0.21
Reach 1	1700	Max WS	Tr30_D3h	25.25	238.37	241.68		241.72	0.000598	0.96	0.14	0.20	32.57	37.23	0.23
Reach 1	1700	Max WS	Tr30_D9h	11.70	238.37	240.42		240.50	0.001656	1.23			9.53	7.46	0.35
Reach 1	1700	Max WS	Tr30_D12h	9.78	238.37	240.21		240.29	0.001773	1.22			8.04	6.72	0.35
Reach 1	1700	Max WS	Tr30_D15h	8.40	238.37	240.05		240.13	0.001863	1.19			7.03	6.27	0.36
Reach 1	1600	Max WS	Tr30_D2h	26.93	238.12	241.80		241.82	0.000264	0.81	0.17	0.23	48.57	38.18	0.16
Reach 1	1600	Max WS	Tr30_D3h	25.40	238.12	241.65		241.68	0.000306	0.84	0.17	0.22	43.11	37.85	0.17
Reach 1	1600	Max WS	Tr30_D9h	11.70	238.12	240.32		240.36	0.000895	0.95			12.27	9.14	0.26
Reach 1	1600	Max WS	Tr30_D12h	9.77	238.12	240.10		240.14	0.001012	0.95			10.31	8.54	0.28
Reach 1	1600	Max WS	Tr30_D15h	8.40	238.12	239.93		239.97	0.001122	0.94			8.91	8.10	0.29
Reach 1	1580	Max WS	Tr30_D2h	27.11	238.12	241.64	240.16	241.95	0.001474	2.43			11.13	45.36	0.42
Reach 1	1580	Max WS	Tr30_D3h	25.46	238.12	241.50	240.08	241.79	0.001495	2.38			10.68	44.70	0.42
Reach 1	1580	Max WS	Tr30_D9h	11.70	238.12	240.19	239.34	240.36	0.001777	1.84			6.36	15.27	0.42
Reach 1	1580	Max WS	Tr30_D12h	9.77	238.12	239.97	239.22	240.12	0.001846	1.73			5.64	14.20	0.42
Reach 1	1580	Max WS	Tr30_D15h	8.40	238.12	239.80	239.13	239.94	0.001910	1.65			5.10	13.26	0.42
Reach 1	1560		Bridge												
Reach 1	1550	Max WS	Tr30_D2h	27.11	237.76	239.81	239.78	240.73	0.009752	4.23			6.41	18.14	0.97
Reach 1	1550	Max WS	Tr30_D3h	25.45	237.76	239.78		240.81	0.009180	4.05			6.29	17.90	0.94
Reach 1	1550	Max WS	Tr30_D9h	11.70	237.76	239.27		239.60	0.005501	2.54			4.60	6.80	0.69
Reach 1	1550	Max WS	Tr30_D12h	9.77	237.76	239.18		239.44	0.004773	2.27			4.31	6.14	0.63
Reach 1	1550	Max WS	Tr30_D15h	8.40	237.76	239.10		239.32	0.004304	2.07			4.06	5.92	0.60
Reach 1	1500	Max WS	Tr30_D2h	27.10	237.84	239.73		239.98	0.005278	2.27	0.54	0.41	14.00	19.00	0.66
Reach 1	1500	Max WS	Tr30_D3h	25.45	237.84	239.70		239.94	0.005209	2.21	0.50	0.38	13.33	18.66	0.65
Reach 1	1500	Max WS	Tr30_D9h	11.70	237.84	239.29		239.42	0.004487	1.62			7.22	8.68	0.57
Reach 1	1500	Max WS	Tr30_D12h	9.77	237.84	239.21		239.32	0.003890	1.48			6.59	8.10	0.53
Reach 1	1500	Max WS	Tr30_D15h	8.40	237.84	239.13		239.23	0.003735	1.42			5.94	7.59	0.51
Reach 1	1400	Max WS	Tr30_D2h	27.09	237.60	239.18		239.40	0.005712	2.43	0.87	0.56	17.70	26.78	0.69
Reach 1	1400	Max WS	Tr30_D3h	25.45	237.60	239.14		239.36	0.005720	2.38	0.85	0.52	16.76	26.26	0.69
Reach 1	1400	Max WS	Tr30_D9h	11.70	237.60	238.77		238.93	0.005718	1.87	0.56	0.34	8.38	16.88	0.65
Reach 1	1400	Max WS	Tr30_D12h	9.77	237.60	238.71		238.85	0.005558	1.75	0.47	0.28	7.29	16.44	0.63
Reach 1	1400	Max WS	Tr30_D15h	8.40	237.60	238.65		238.78	0.005722	1.68	0.40	0.24	6.31	16.03	0.63
Reach 1	1300	Max WS	Tr30_D2h	27.09	237.08	238.49		238.77	0.009568	2.56	1.02		13.88	20.04	0.85
Reach 1	1300	Max WS	Tr30_D3h	25.45	237.08	238.46		238.73	0.009633	2.52	0.99		13.21	19.69	0.84
Reach 1	1300	Max WS	Tr30_D9h	11.70	237.08	238.11	238.09	238.32	0.012025	2.12	0.66		6.67	16.32	0.89
Reach 1	1300	Max WS	Tr30_D12h	9.77	237.08	238.03	238.03	238.24	0.012336	2.08	0.58		5.53	14.37	0.89
Reach 1	1300	Max WS	Tr30_D15h	8.40	237.08	237.98	237.96	238.17	0.012055	2.02	0.50		4.77	12.90	0.88
Reach 1	1274		Lat Struct												
Reach 1	1200	Max WS	Tr30_D2h	27.09	235.58	237.61		237.89	0.006479	2.35	0.26	0.12	11.92	15.39	0.71
Reach 1	1200	Max WS	Tr30_D3h	25.45	235.58	237.58		237.84	0.006443	2.29	0.23	0.06	11.36	14.14	0.70
Reach 1	1200	Max WS	Tr30_D9h	11.70	235.58	237.13		237.28	0.005247	1.69			6.91	8.61	0.60
Reach 1	1200	Max WS	Tr30_D12h	9.77	235.58	237.04		237.17	0.005217	1.61			6.08	8.18	0.60
Reach 1	1200	Max WS	Tr30_D15h	8.40	235.58	236.96		237.08	0.005085	1.53			5.50	7.82	0.58
Reach 1	1100	Max WS	Tr30_D2h	26.97	235.15	237.06		237.19	0.003826	1.96	0.84	0.17	21.32	24.30	0.55
Reach 1	1100	Max WS	Tr30_D3h	25.44	235.15	237.01		237.14	0.003907	1.93	0.83	0.14	20.28	23.89	0.55
Reach 1	1100	Max WS	Tr30_D9h	11.70	235.15	236.57		236.66	0.003987	1.54	0.70		10.57	17.69	0.53
Reach 1	1100	Max WS	Tr30_D12h	9.77	235.15	236.49		236.57	0.003863	1.44	0.66		9.29	14.82	0.51
Reach 1	1100	Max WS	Tr30_D15h	8.40	235.15	236.41		236.49	0.004033	1.40	0.63		8.19	14.22	0.52
Reach 1	1000	Max WS	Tr30_D2h	27.07	234.68	236.34		236.65	0.008591	2.47	0.04	0.23	10.96	11.74	0.81
Reach 1	1000	Max WS	Tr30_D3h	25.38	234.68	236.29		236.60	0.008949	2.45	0.17		10.38	11.58	0.82
Reach 1	1000	Max WS	Tr30_D9h	11.70	234.68	235.86		236.08	0.011946	2.07			5.66	10.11	0.88
Reach 1	1000	Max WS	Tr30_D12h	9.77	234.68	235.78		235.98	0.012498	1.98			4.93	9.73	0.89
Reach 1	1000	Max WS	Tr30_D15h	8.40	234.68	235.73		235.91	0.013055	1.91			4.39	9.44	0.90
Reach 1	900	Max WS	Tr30_D2h	26.38	233.26	235.81		235.97	0.002582	1.81	0.34	0.49	17.56	18.27	0.46
Reach 1	900	Max WS	Tr30_D3h	25.08	233.26	235.70		235.87	0.003109	1.89	0.32	0.47	15.55	17.43	0.50
Reach 1	900	Max WS	Tr30_D9h	11.70	233.26	234.75		235.02	0.010041	2.33			5.02	6.00	0.81
Reach 1	900	Max WS	Tr30_D12h	9.77	233.26	234.62		234.89	0.010561	2.27			4.30	5.55	0.82
Reach 1	900	Max WS	Tr30_D15h	8.40	233.26	234.54		234.78	0.010382	2.18			3.86	5.22	0.81
Reach 1	800	Max WS	Tr30_D2h	24.24	232.50	235.82		235.85	0.000242	0.80	0.23	0.27	43.73	27.66	0.16
Reach 1	800	Max WS	Tr30_D3h	23.75	232.50	235.69		235.72	0.000289	0.85	0.24	0.27	40.12	27.48	0.17
Reach 1	800	Max WS	Tr30_D9h	11.70	232.50	234.19		234.27	0.002073	1.28		0.16	9.33	10.36	0.40
Reach 1	800	Max WS	Tr30_D12h	9.77	232.50	233.95		234.04	0.002791	1.36			7.19	7.72	0.45
Reach 1	800	Max WS	Tr30_D15h	8.40	232.50	233.77		233.88	0.003467	1.42			5.91	7.01	0.49
Reach 1	780	Max WS	Tr30_D2h	28.47	231.79	235.74	234.02	236.05	0.001295	2.46			11.56	27.01	0.40
Reach 1	780	Max WS	Tr30_D3h	27.02	231.79	235.61	233.95	235.91	0.001313	2.42			11.16	26.58	0.40
Reach 1	780	Max WS	Tr30_D9h	11.70	231.79	234.07	233.09	234.24	0.001508	1.81			6.48	16.91	0.40
Reach 1	780	Max WS	Tr30_D12h	9.77	231.79	233.84	232.96	233.98	0.001556	1.70			5.76	13.61	0.39
Reach 1	780	Max WS													

Reach	River Sta	Profile	Plan	Q Total (m3/s)	Min Ch El (m)	W.S. Elev (m)	Crit W.S. (m)	E.G. Elev (m)	E.G. Slope (m/m)	Vel Chnl (m/s)	Vel Left (m/s)	Vel Right (m/s)	Flow Area (m2)	Top Width (m)	Froude # Chl
Reach 1	700	Max WS	Tr30_D2h	28.31	230.99	232.42		233.67	0.005081	2.23	0.08		12.70	9.56	0.62
Reach 1	700	Max WS	Tr30_D3h	26.75	230.99	233.37		233.61	0.005112	2.19			12.22	9.44	0.61
Reach 1	700	Max WS	Tr30_D9h	11.70	230.99	232.67		232.82	0.003853	1.70			6.86	6.16	0.52
Reach 1	700	Max WS	Tr30_D12h	9.65	230.99	232.57		232.69	0.003393	1.55			6.24	5.90	0.48
Reach 1	700	Max WS	Tr30_D15h	8.38	230.99	232.49		232.60	0.003153	1.45			5.77	5.70	0.46
Reach 1	600	Max WS	Tr30_D2h	28.47	230.48	232.92		233.17	0.006194	2.20			12.94	12.03	0.68
Reach 1	600	Max WS	Tr30_D3h	26.84	230.48	232.89		233.12	0.005993	2.14			12.52	11.79	0.66
Reach 1	600	Max WS	Tr30_D9h	11.57	230.48	232.28		232.43	0.004311	1.71			6.77	6.64	0.54
Reach 1	600	Max WS	Tr30_D12h	9.44	230.48	232.27		232.37	0.002915	1.40			6.72	6.59	0.44
Reach 1	600	Max WS	Tr30_D15h	8.24	230.48	232.22		232.31	0.002438	1.28			6.42	6.25	0.40
Reach 1	500	Max WS	Tr30_D2h	27.89	230.08	232.71		232.78	0.008072	1.24	0.31	0.29	30.16	32.20	0.29
Reach 1	500	Max WS	Tr30_D3h	26.24	230.08	232.70		232.76	0.007922	1.18	0.29	0.27	29.80	32.07	0.27
Reach 1	500	Max WS	Tr30_D9h	2.00	230.08	232.23		232.23	0.000013	0.13	0.03	0.03	18.42	19.72	0.03
Reach 1	500	Max WS	Tr30_D12h	2.00	230.08	232.20		232.20	0.000014	0.13	0.03	0.03	17.85	19.58	0.03
Reach 1	500	Max WS	Tr30_D15h	7.75	230.08	232.16		232.18	0.000237	0.52	0.10	0.12	17.09	19.38	0.14
Reach 1	400	Max WS	Tr30_D2h	26.00	230.07	232.64		232.66	0.000393	0.85	0.34	0.27	55.92	50.41	0.19
Reach 1	400	Max WS	Tr30_D3h	25.95	230.07	232.64		232.66	0.000392	0.85	0.34	0.27	55.87	50.40	0.19
Reach 1	400	Max WS	Tr30_D9h	1.99	230.07	232.23		232.23	0.000007	0.10	0.03	0.03	35.89	46.11	0.03
Reach 1	400	Max WS	Tr30_D12h	2.00	230.07	232.20		232.20	0.000008	0.10	0.04	0.03	34.56	45.72	0.03
Reach 1	400	Max WS	Tr30_D15h	7.37	230.07	232.15		232.15	0.000134	0.41	0.14	0.11	32.11	44.99	0.11
Reach 1	370	Max WS	Tr30_D2h	25.86	229.72	232.55	231.17	232.69	0.000943	1.66			15.58	32.82	0.33
Reach 1	370	Max WS	Tr30_D3h	25.87	229.72	232.55	231.17	232.69	0.000945	1.66			15.57	32.81	0.33
Reach 1	370	Max WS	Tr30_D9h	1.99	229.72	232.23	230.15	232.23	0.000009	0.15			13.68	30.27	0.03
Reach 1	370	Max WS	Tr30_D12h	1.99	229.72	232.20	230.15	232.20	0.000009	0.15			13.50	30.14	0.03
Reach 1	370	Max WS	Tr30_D15h	7.22	229.72	232.14	230.46	232.15	0.000130	0.55			13.13	29.85	0.12
Reach 1	365		Bridge												
Reach 1	360	Max WS	Tr30_D2h	29.88	230.14	232.01		232.48	0.006159	3.05			9.78	9.76	0.76
Reach 1	360	Max WS	Tr30_D3h	29.59	230.14	232.00		232.47	0.006052	3.03			9.78	9.76	0.75
Reach 1	360	Max WS	Tr30_D9h	1.99	230.14	232.23		232.23	0.000018	0.18			11.09	9.97	0.04
Reach 1	360	Max WS	Tr30_D12h	2.00	230.14	232.20		232.20	0.000019	0.18			10.92	9.94	0.04
Reach 1	360	Max WS	Tr30_D15h	2.72	230.14	232.12		232.12	0.000041	0.26			10.47	9.87	0.06
Reach 1	340	Max WS	Tr30_D2h	29.84	229.47	232.03	231.09	232.08	0.000763	1.08	0.27	0.24	36.82	42.62	0.27
Reach 1	340	Max WS	Tr30_D3h	29.35	229.47	232.04	231.08	232.09	0.000721	1.05	0.26	0.24	37.21	42.87	0.26
Reach 1	340	Max WS	Tr30_D9h	1.99	229.47	232.23	230.04	232.23	0.000002	0.06	0.02	0.01	45.56	45.50	0.01
Reach 1	340	Max WS	Tr30_D12h	2.00	229.47	232.20	230.04	232.20	0.000002	0.06	0.02	0.02	44.23	45.08	0.01
Reach 1	340	Max WS	Tr30_D15h	6.36	229.47	232.12	230.50	232.13	0.000027	0.21	0.06	0.05	40.99	43.96	0.05
Reach 1	330		Bridge												
Reach 1	320	Max WS	Tr30_D2h	5.00	229.52	231.84		231.85	0.000048	0.23	0.07	0.07	36.41	54.17	0.06
Reach 1	320	Max WS	Tr30_D3h	4.82	229.52	231.96		231.96	0.000030	0.19	0.07	0.06	42.82	55.43	0.05
Reach 1	320	Max WS	Tr30_D9h	1.99	229.52	232.22		232.22	0.000002	0.06	0.02	0.02	57.68	57.59	0.01
Reach 1	320	Max WS	Tr30_D12h	1.99	229.52	232.20		232.20	0.000003	0.06	0.02	0.02	56.00	57.37	0.02
Reach 1	320	Max WS	Tr30_D15h	2.73	229.52	232.12		232.12	0.000006	0.09	0.03	0.03	51.63	56.75	0.02
Reach 1	300	Max WS	Tr30_D2h	5.00	229.32	231.84		231.85	0.000049	0.31	0.09	0.09	25.12	24.51	0.07
Reach 1	300	Max WS	Tr30_D3h	4.71	229.32	231.96		231.96	0.000034	0.27	0.07	0.08	28.05	25.78	0.06
Reach 1	300	Max WS	Tr30_D9h	1.99	229.32	232.22		232.22	0.000004	0.10	0.02	0.03	35.41	29.57	0.02
Reach 1	300	Max WS	Tr30_D12h	2.00	229.32	232.20		232.20	0.000004	0.10	0.03	0.03	34.55	29.19	0.02
Reach 1	300	Max WS	Tr30_D15h	2.16	229.32	232.12		232.12	0.000005	0.11	0.03	0.03	32.36	28.23	0.02
Reach 1	299		Lat Struct												
Reach 1	200	Max WS	Tr30_D2h	4.99	228.96	231.84		231.84	0.000016	0.19	0.04	0.08	38.10	26.43	0.04
Reach 1	200	Max WS	Tr30_D3h	4.58	228.96	231.96		231.96	0.000011	0.16	0.04	0.07	41.30	28.13	0.03
Reach 1	200	Max WS	Tr30_D9h	1.99	228.96	232.22		232.22	0.000001	0.06	0.01	0.03	49.27	32.38	0.01
Reach 1	200	Max WS	Tr30_D12h	2.00	228.96	232.20		232.20	0.000001	0.06	0.01	0.03	48.33	31.81	0.01
Reach 1	200	Max WS	Tr30_D15h	2.46	228.96	232.12		232.12	0.000002	0.08	0.02	0.04	45.96	30.27	0.02
Reach 1	1	Max WS	Tr30_D2h	4.62	228.79	231.84		231.85	0.000009	0.15	0.04	0.05	39.10	33.25	0.03
Reach 1	1	Max WS	Tr30_D3h	3.95	228.79	231.96		231.96	0.000006	0.13	0.02	0.04	43.14	34.94	0.02
Reach 1	1	Max WS	Tr30_D9h	3.07	228.79	232.23		232.23	0.000002	0.08	0.02	0.03	52.41	35.46	0.02
Reach 1	1	Max WS	Tr30_D12h	2.99	228.79	232.20		232.20	0.000002	0.08	0.02	0.03	51.37	35.38	0.02
Reach 1	1	Max WS	Tr30_D15h	1.57	228.79	232.12		232.12	0.000001	0.05	0.01	0.02	48.64	35.22	0.01

## **ALLEGATI**

### **MODELLAZIONE HEC-RAS 5.0.7 "ORCIA\_INTERMEDIO"**

#### **Orcia\_Intermedio**

MODELLAZIONE PER TR=30 e 200 ANNI

DURATA DI PIOGGIA: 9h, 12h e 15h

***Profilo longitudinale***

***Sezioni Trasversali***

***Dati idraulici***

## **ALLEGATI**

### **MODELLAZIONE HEC-RAS 5.0.7 "ORCIA\_INTERMEDIO"**

**Orcia\_Intermedio**

MODELLAZIONE PER      Tr=200 anni

DURATE DI PIOGGIA:    9h, 12h e 15h

***Profilo longitudinale***

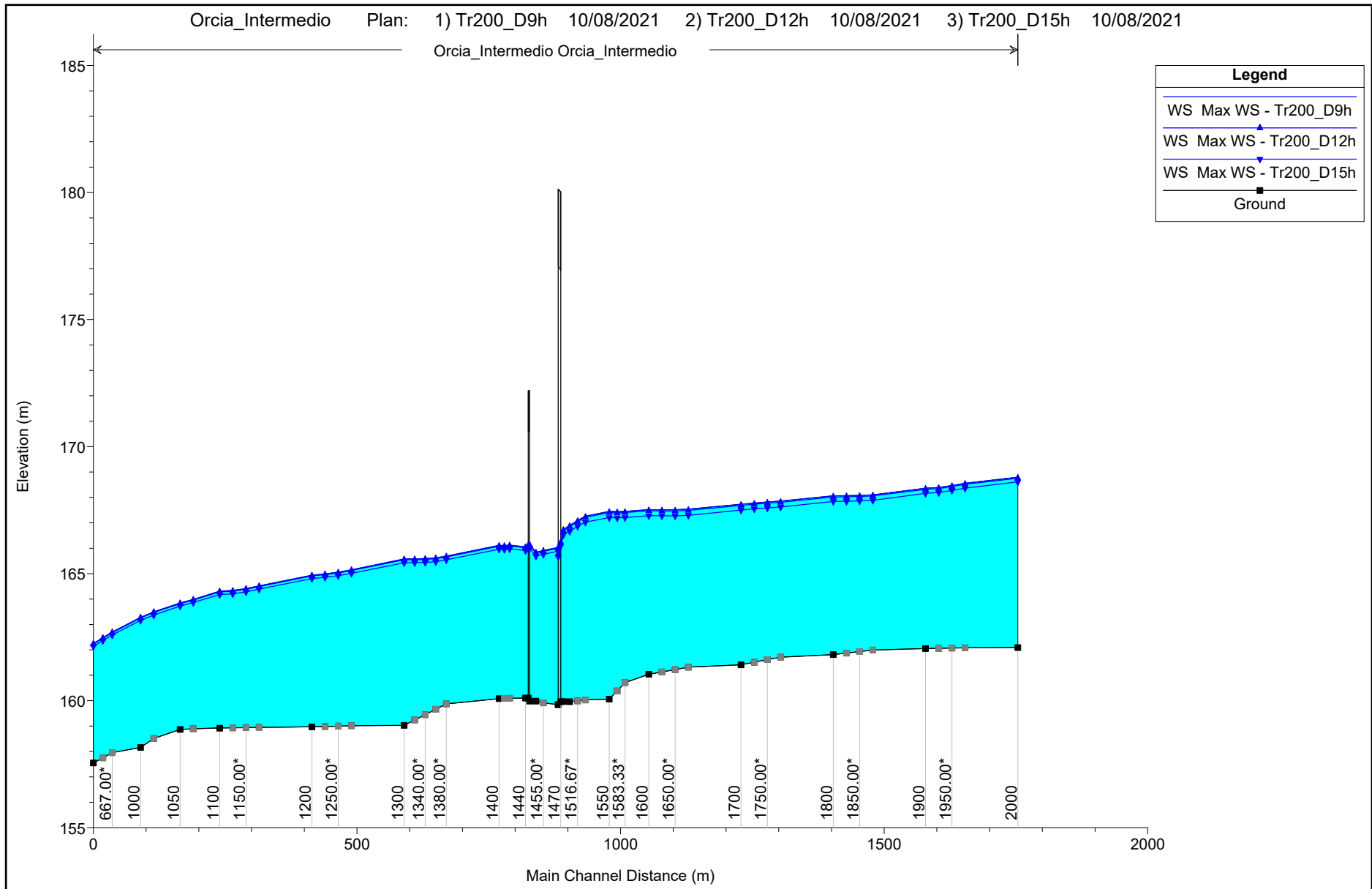

## **ALLEGATI**

### **MODELLAZIONE HEC-RAS 5.0.7 "ORCIA\_INTERMEDIO"**

**Orcia\_Intermedio**

MODELLAZIONE PER      Tr=30 anni

DURATE DI PIOGGIA:    9h, 12h e 15h

***Profilo longitudinale***



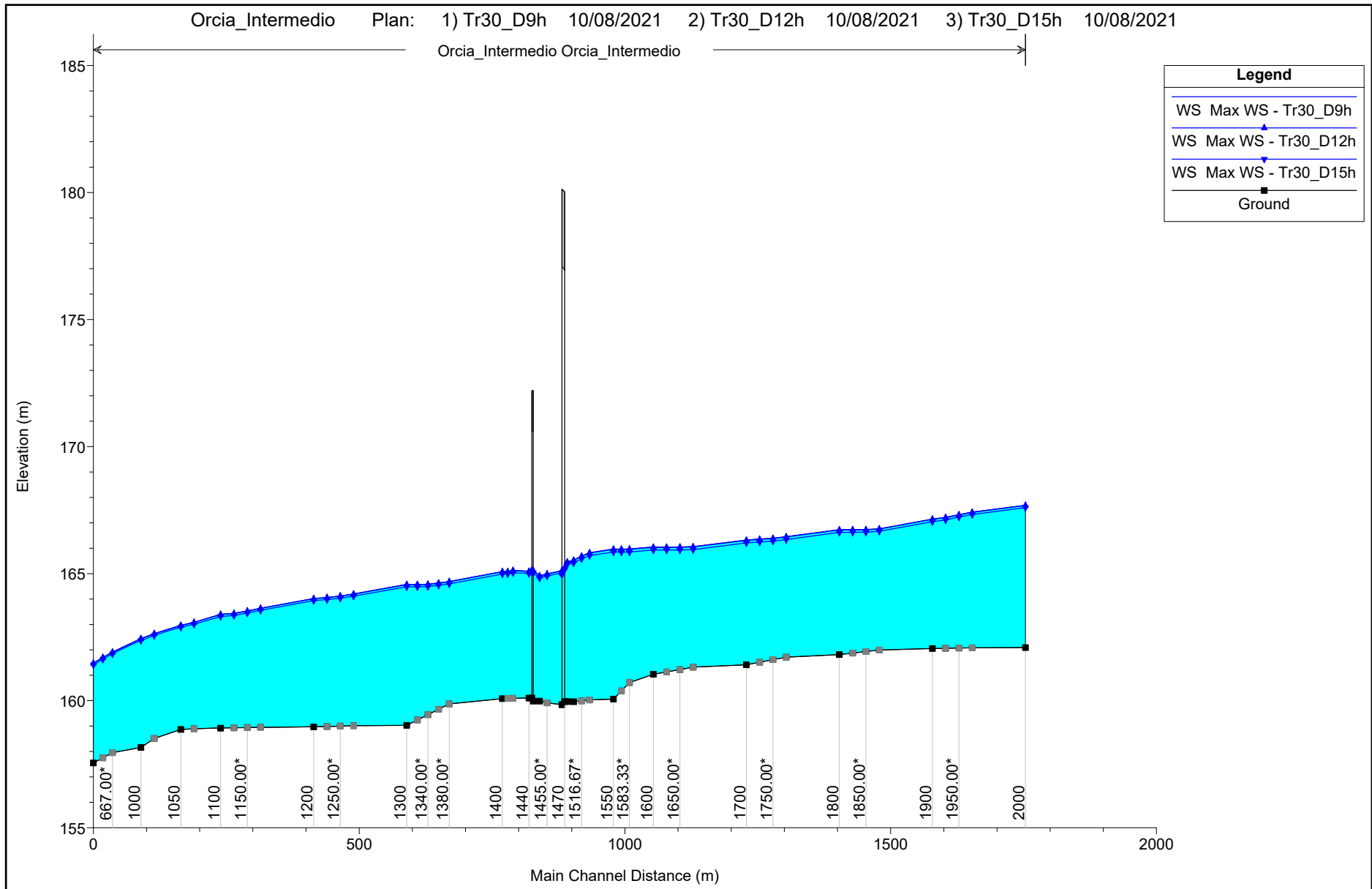

## **ALLEGATI**

### **MODELLAZIONE HEC-RAS 5.0.7 "ORCIA\_INTERMEDIO"**

**Orcia\_Intermedio**

MODELLAZIONE PER      Tr=200 anni

DURATE DI PIOGGIA:    9h, 12h e 15h

***Sezioni Trasversali (da monte verso valle)***

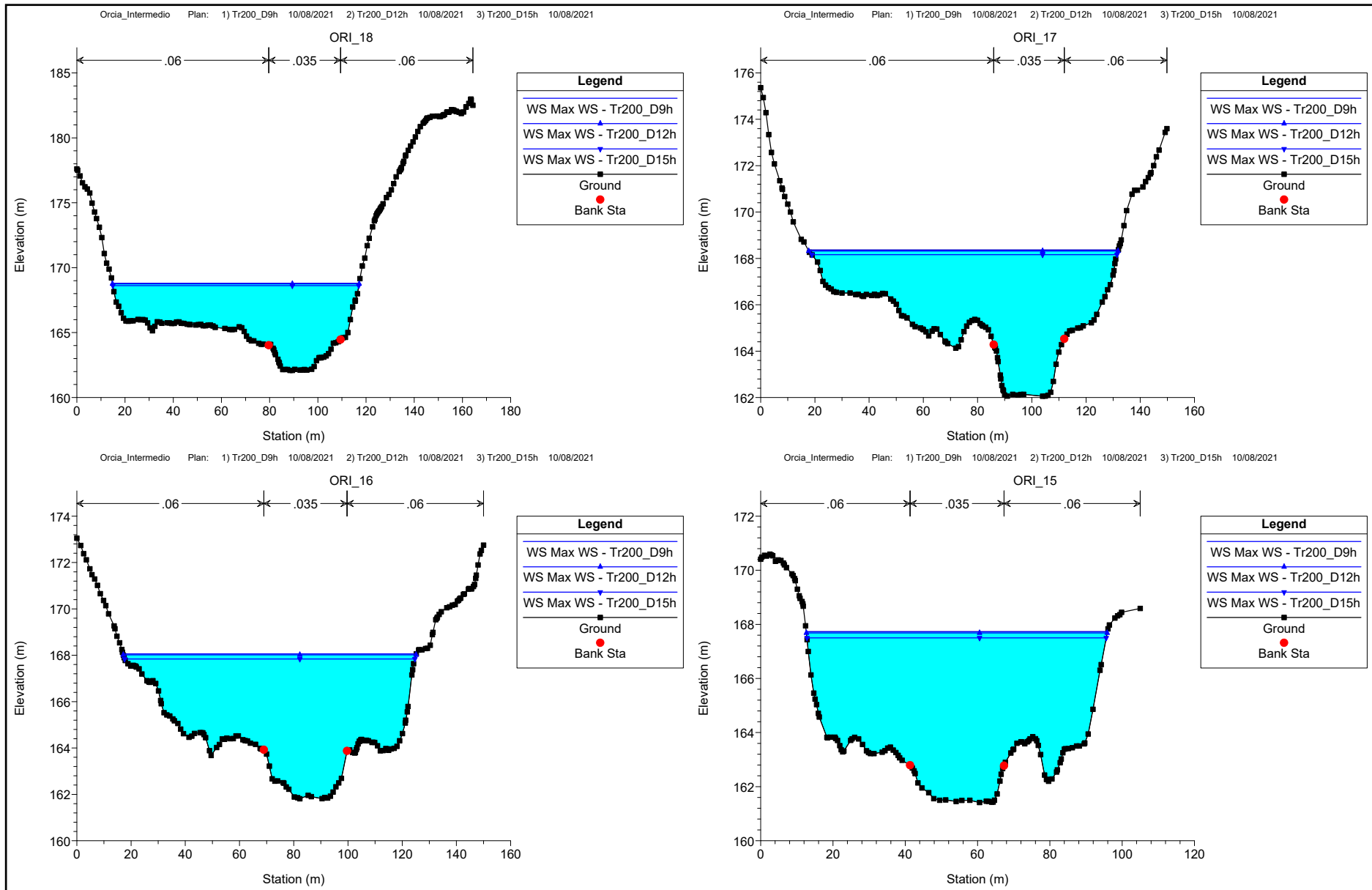

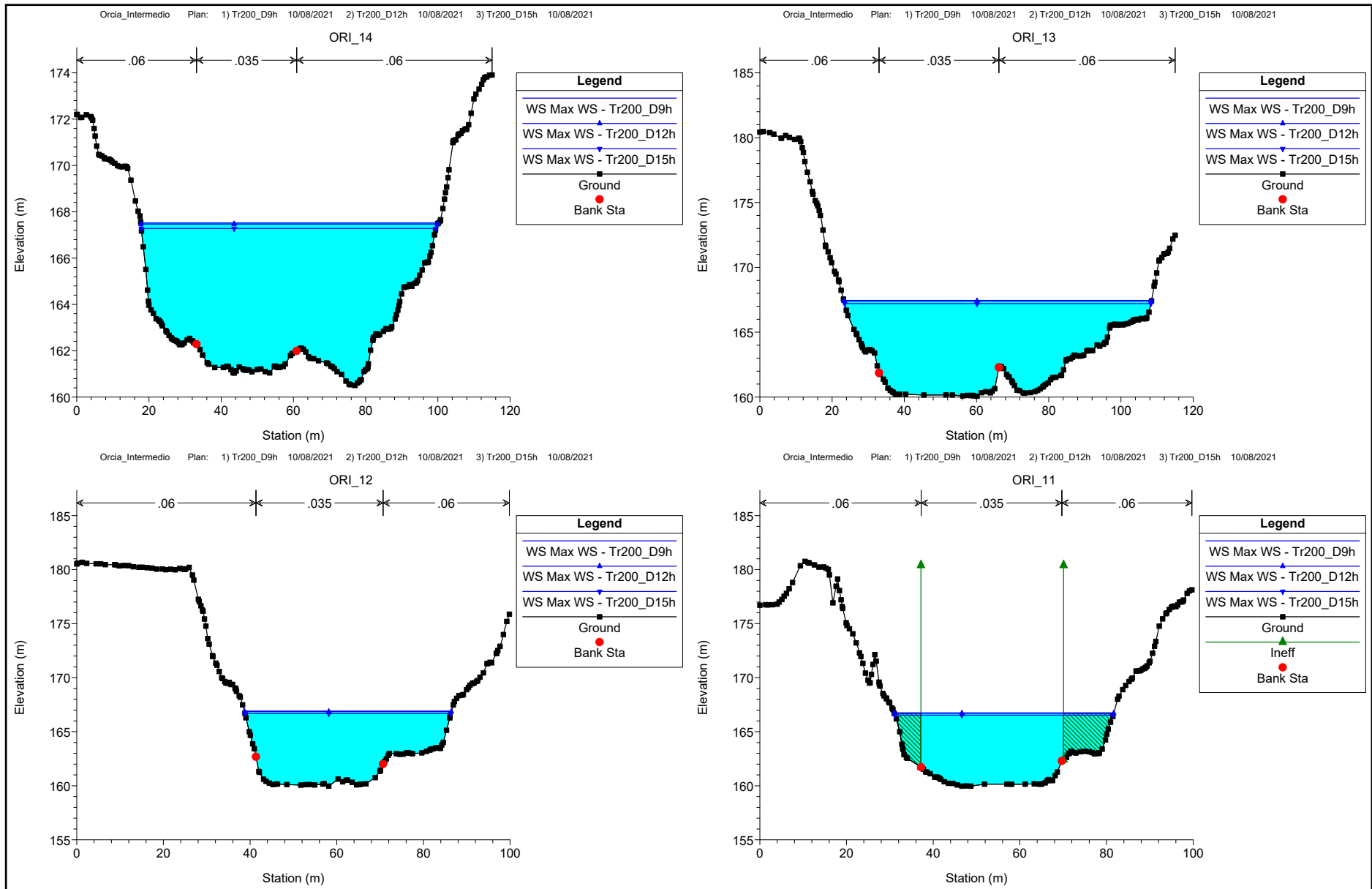

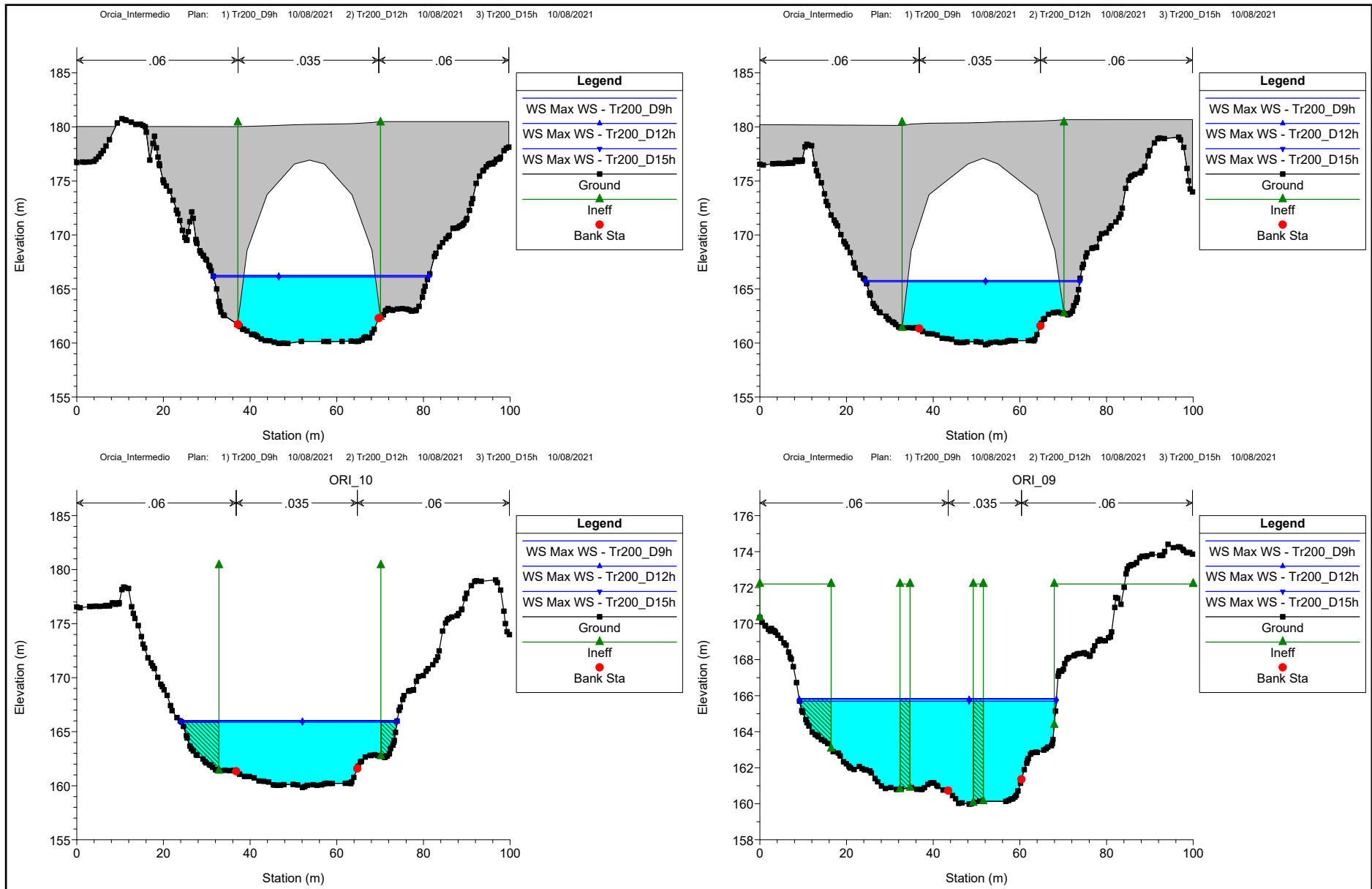

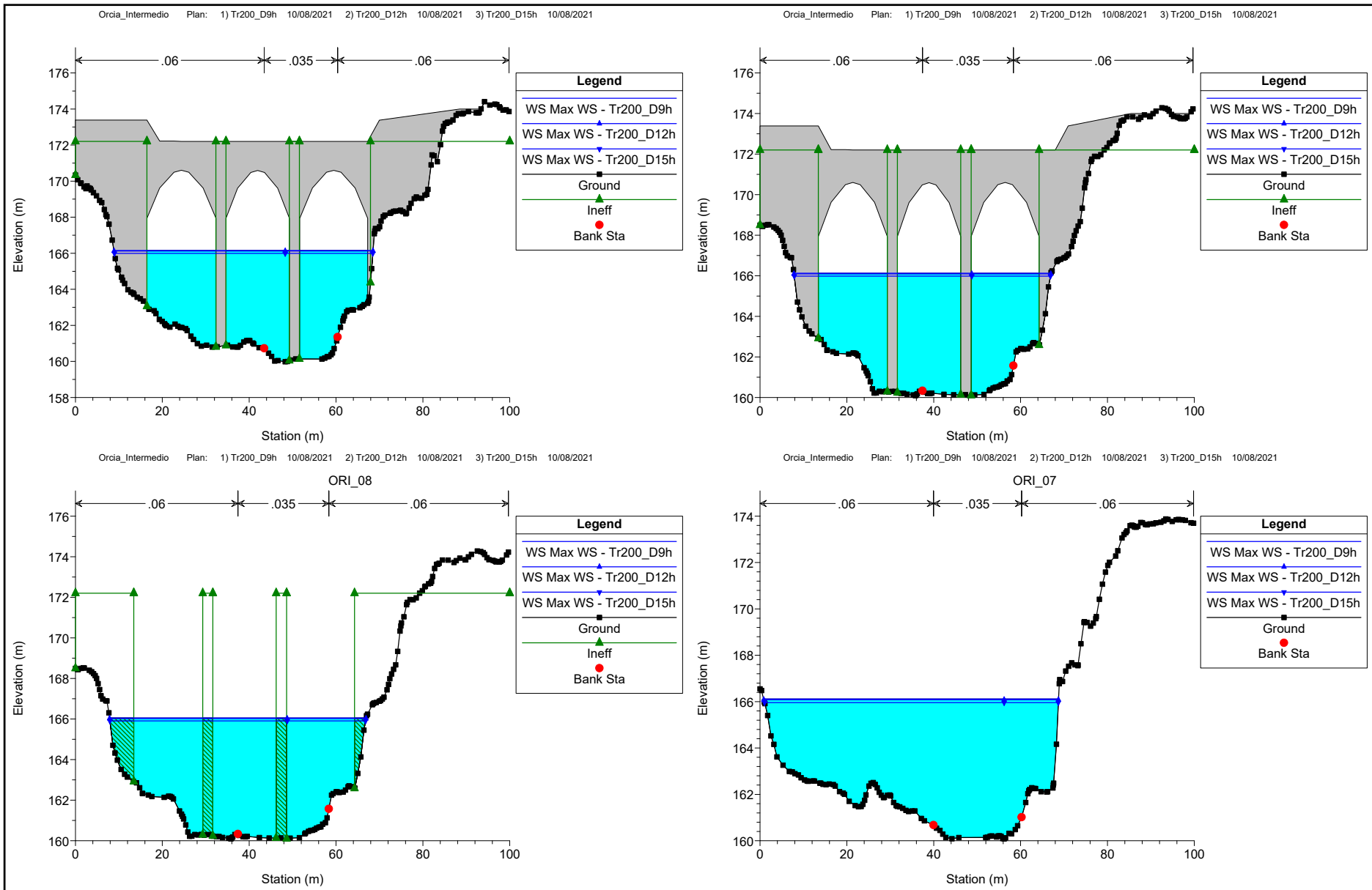

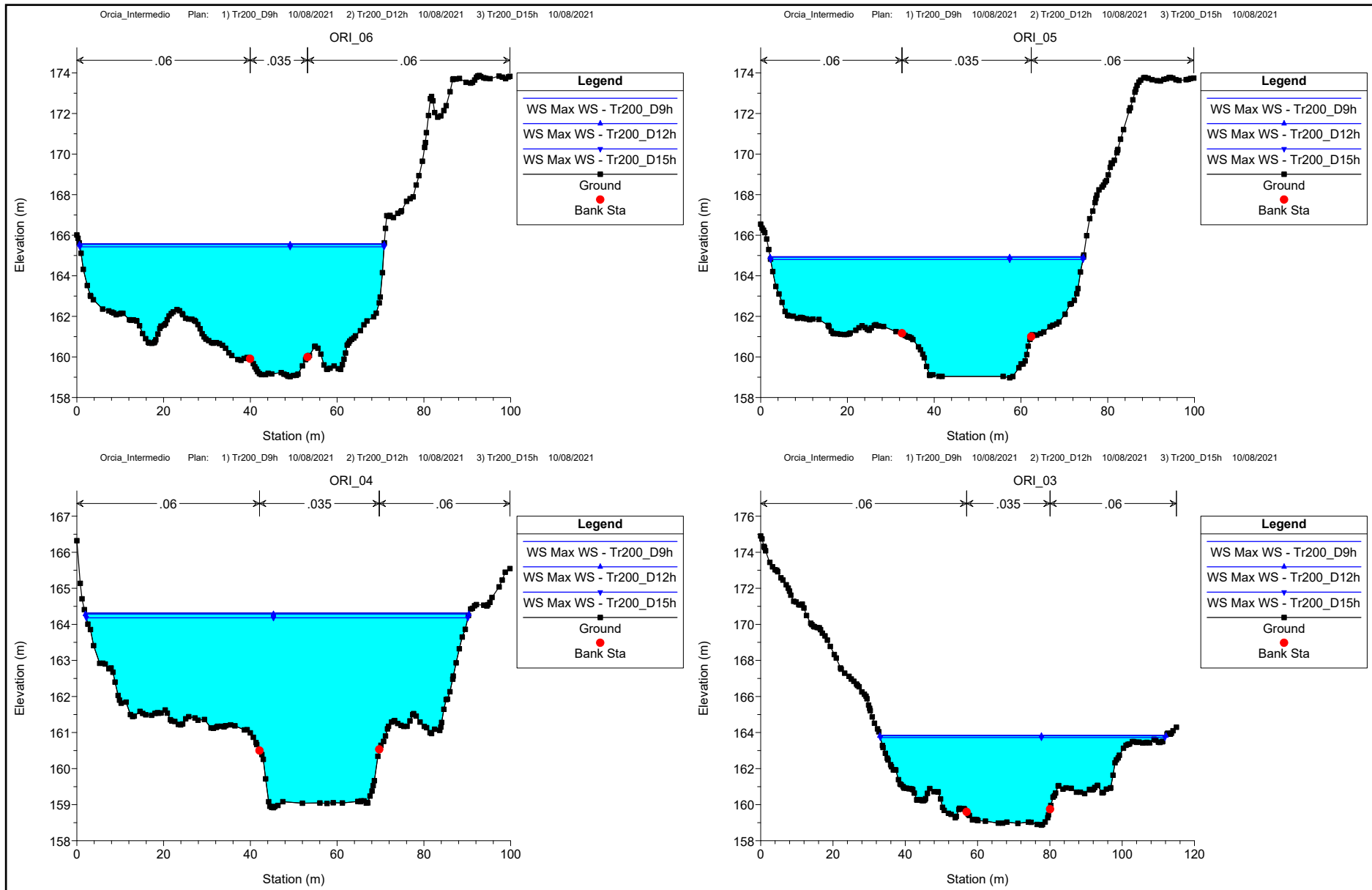

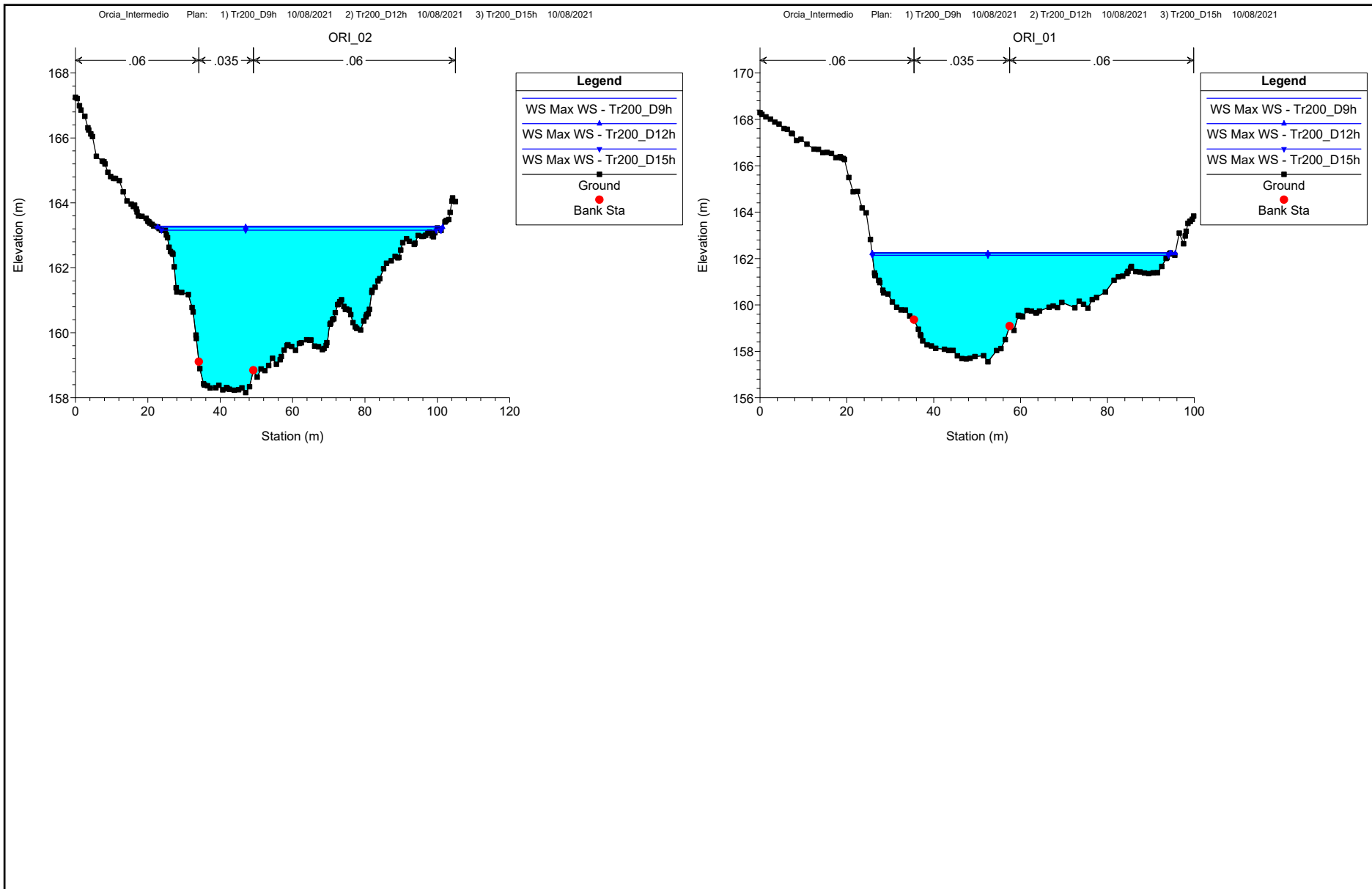



## **ALLEGATI**

### **MODELLAZIONE HEC-RAS 5.0.7 "ORCIA\_INTERMEDIO"**

**Orcia\_Intermedio**

MODELLAZIONE PER      Tr=30 anni

DURATE DI PIOGGIA:    9h, 12h e 15h

***Sezioni Trasversali (da monte verso valle)***

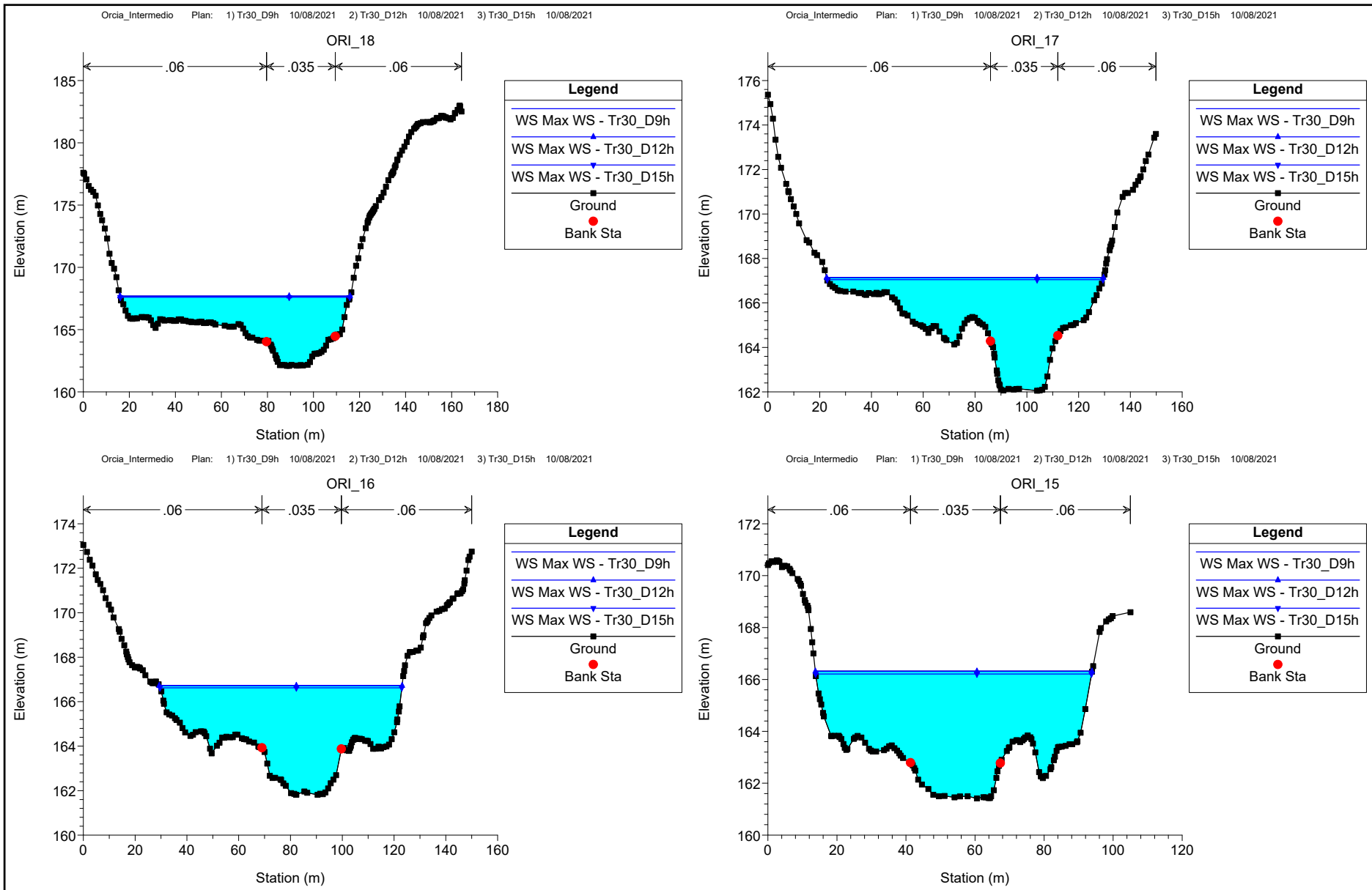

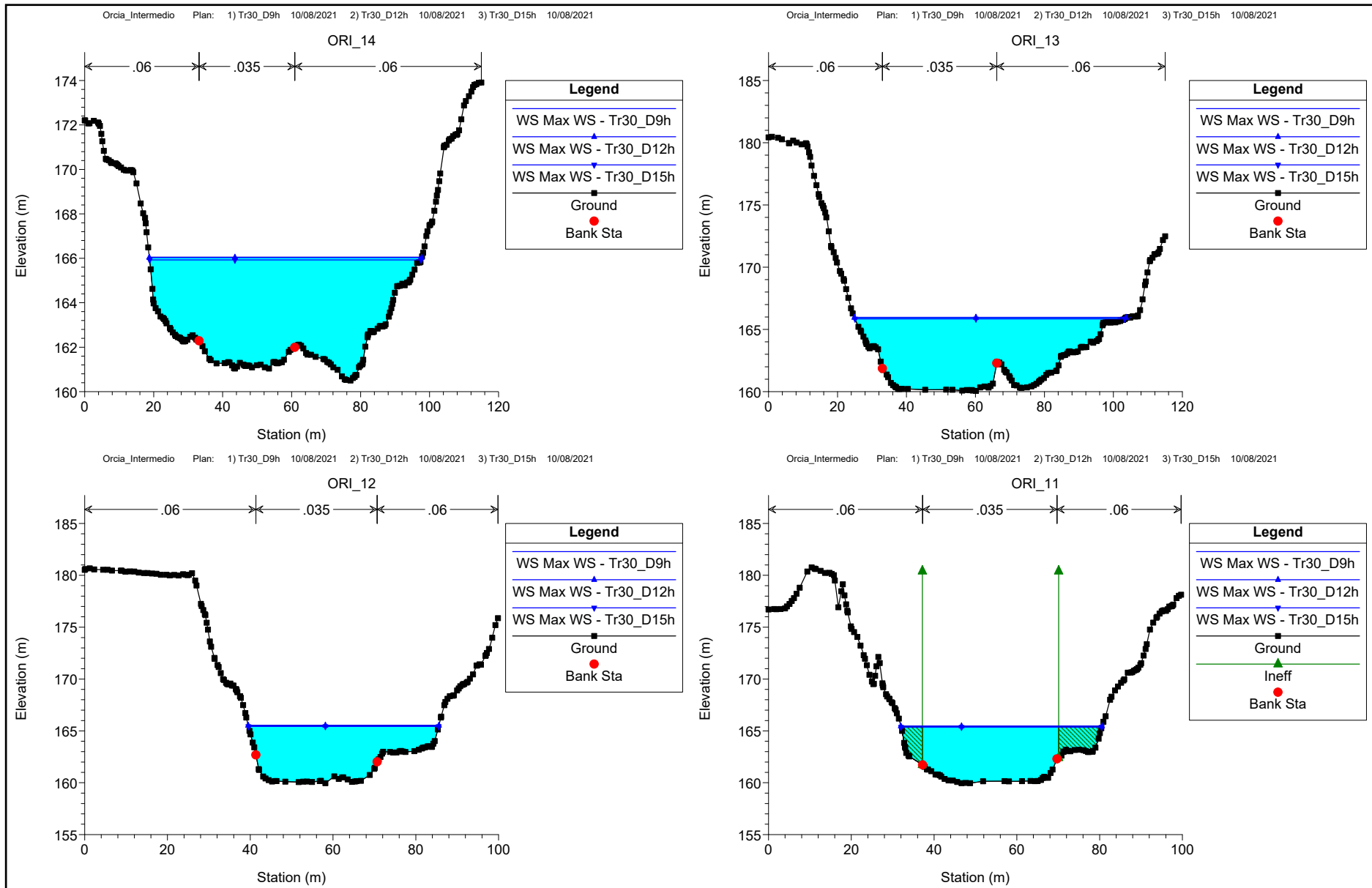

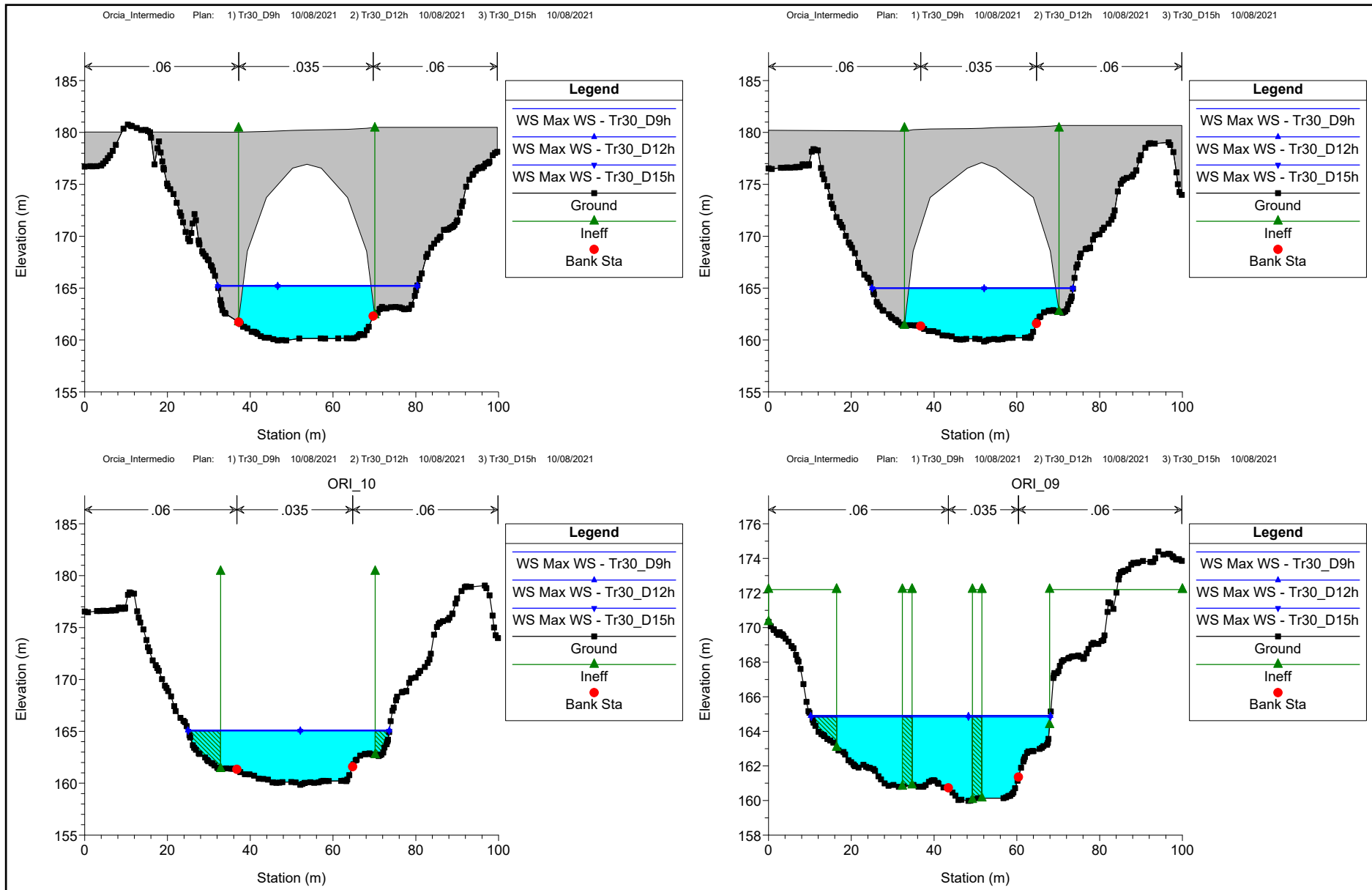

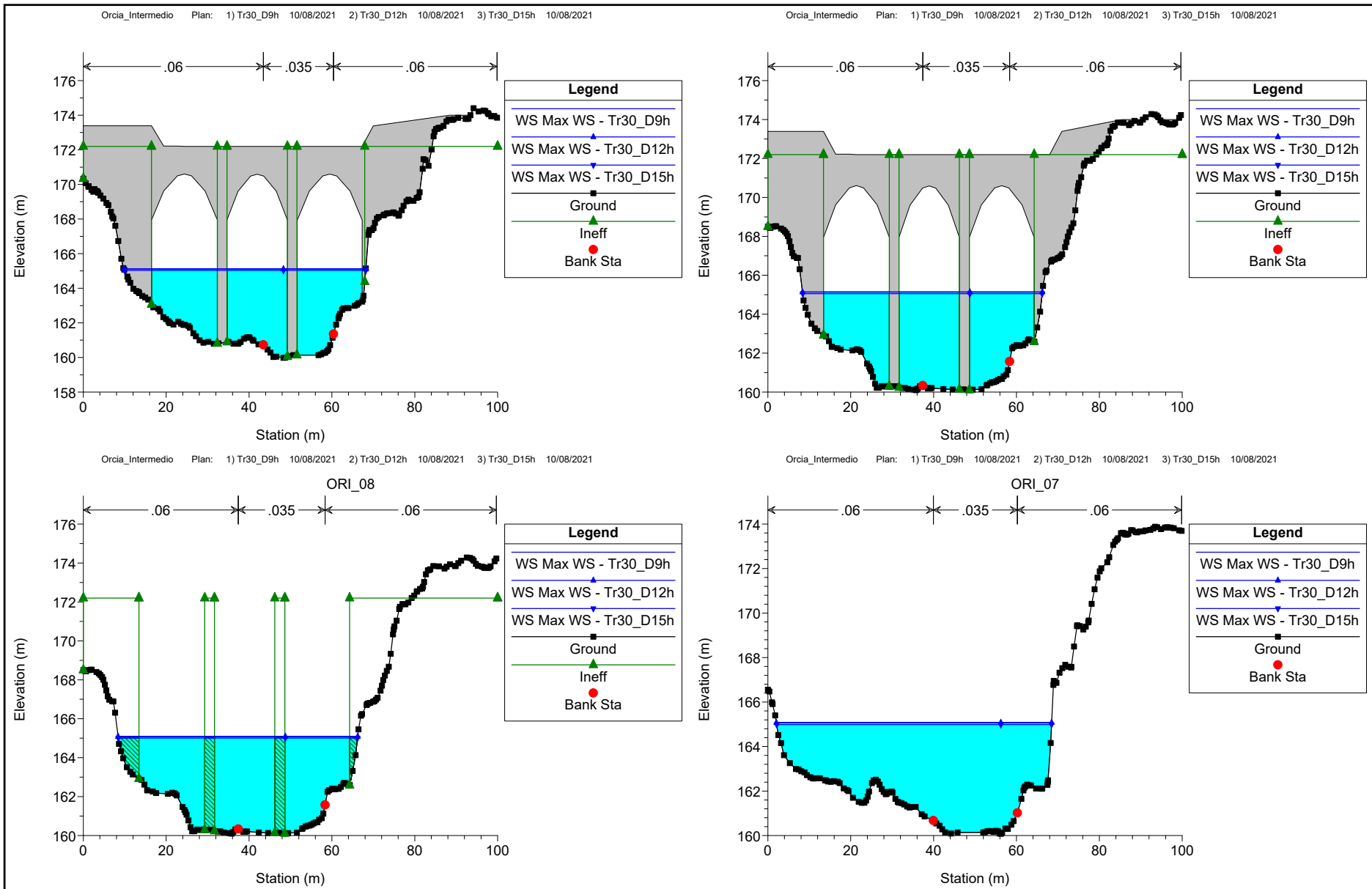

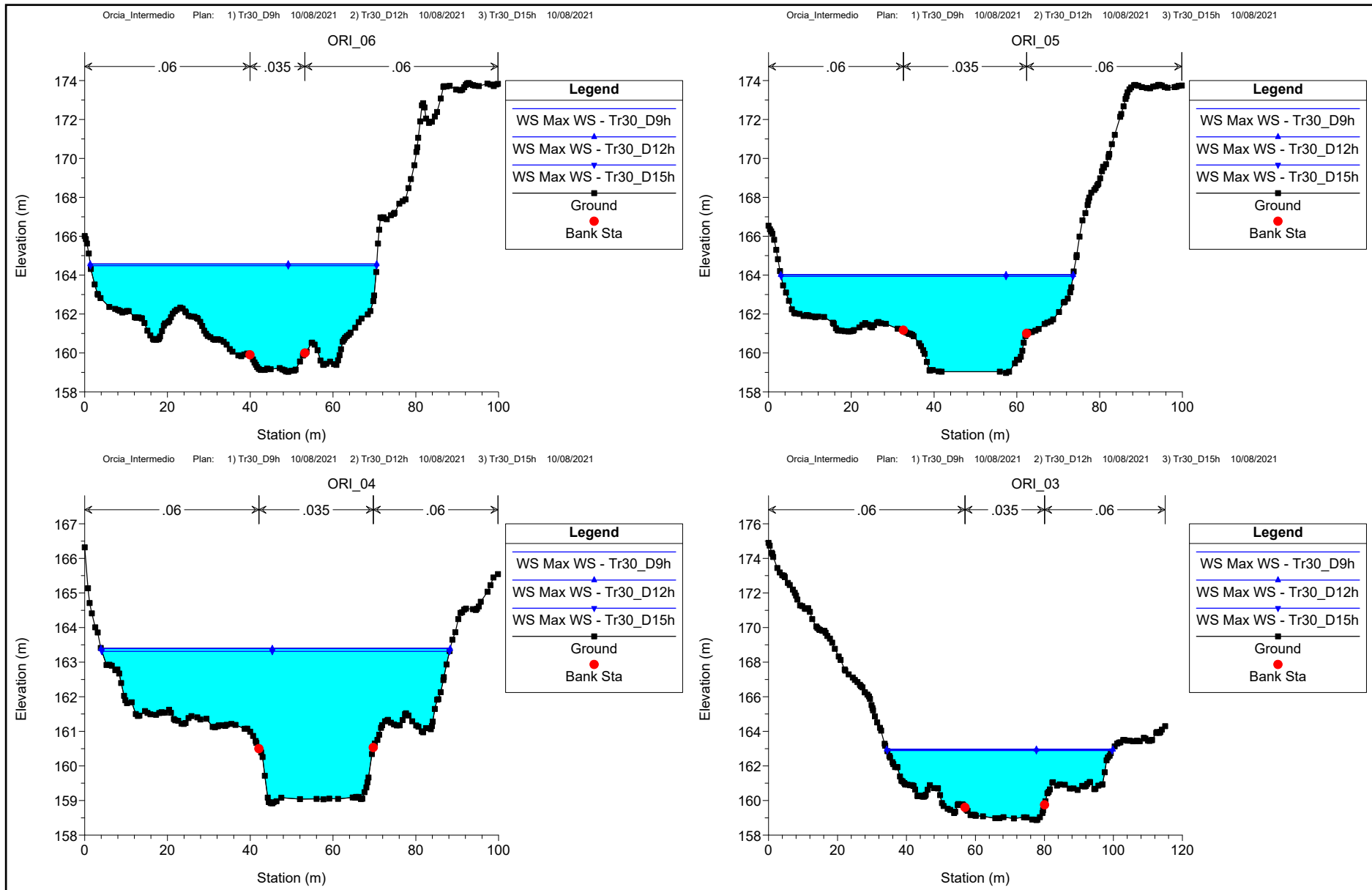

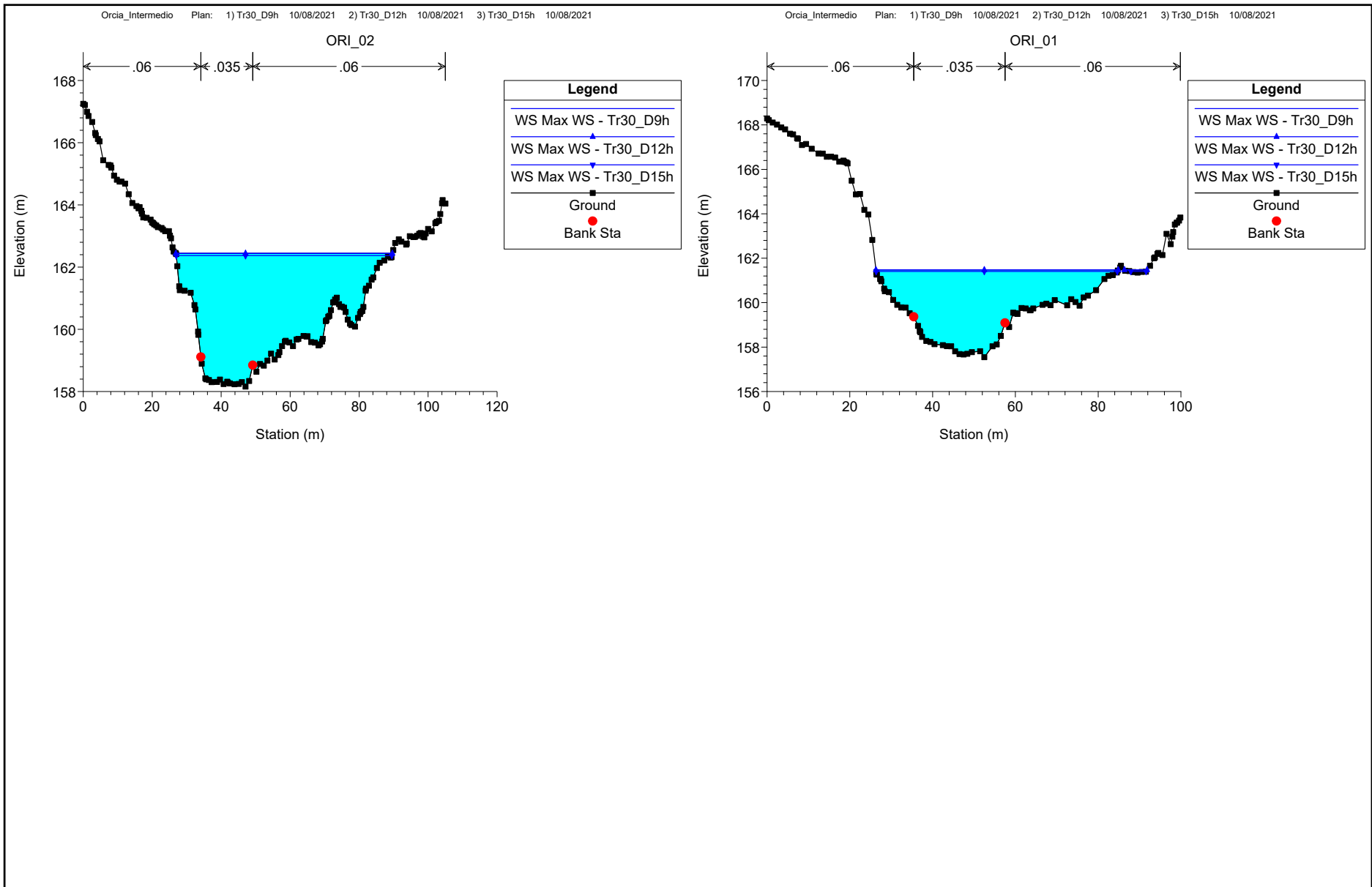

## **ALLEGATI**

### **MODELLAZIONE HEC-RAS 5.0.7 "ORCIA\_INTERMEDIO"**

#### **Orcia\_Intermedio**

MODELLAZIONE PER      Tr=200 anni

DURATE DI PIOGGIA:    9h, 12h e 15h

#### ***Dati idraulici***



HEC-RAS River: Orcia\_Intermedio Reach: Orcia\_Intermedio Profile: Max WS

Reach	River Sta	Profile	Plan	Q Total (m3/s)	Min Ch El (m)	W.S. Elev (m)	Crit W.S. (m)	E.G. Elev (m)	E.G. Slope (m/m)	Vel Chnl (m/s)	Vel Left (m/s)	Vel Right (m/s)	Flow Area (m2)	Top Width (m)	Froude # Chl
Orcia_Intermedio	2000	Max WS	Tr200_D9h	984.40	162.09	168.79		169.29	0.001601	3.69	1.45	1.16	410.08	102.41	0.48
Orcia_Intermedio	2000	Max WS	Tr200_D12h	972.32	162.09	168.76		169.25	0.001605	3.68	1.44	1.15	406.15	102.34	0.48
Orcia_Intermedio	2000	Max WS	Tr200_D15h	928.98	162.09	168.61		169.10	0.001626	3.64	1.41	1.13	391.44	102.08	0.48
Orcia_Intermedio	1900	Max WS	Tr200_D9h	984.34	162.06	168.36		169.01	0.002264	4.26	1.48	1.48	380.79	114.43	0.56
Orcia_Intermedio	1900	Max WS	Tr200_D12h	972.21	162.06	168.32		168.96	0.002282	4.26	1.48	1.48	376.02	114.14	0.57
Orcia_Intermedio	1900	Max WS	Tr200_D15h	928.91	162.06	168.16		168.81	0.002363	4.25	1.46	1.46	357.83	112.56	0.57
Orcia_Intermedio	1800	Max WS	Tr200_D9h	984.31	161.81	168.06		168.55	0.001667	3.68	1.35	1.52	413.19	108.23	0.49
Orcia_Intermedio	1800	Max WS	Tr200_D12h	972.20	161.81	168.02		168.51	0.001680	3.68	1.34	1.52	408.31	107.98	0.49
Orcia_Intermedio	1800	Max WS	Tr200_D15h	928.89	161.81	167.84		168.33	0.001747	3.67	1.32	1.51	389.33	107.08	0.50
Orcia_Intermedio	1700	Max WS	Tr200_D9h	984.27	161.41	167.73		168.25	0.001704	3.86	1.66	1.66	384.81	83.32	0.50
Orcia_Intermedio	1700	Max WS	Tr200_D12h	972.20	161.41	167.68		168.20	0.001712	3.85	1.65	1.65	380.95	83.21	0.50
Orcia_Intermedio	1700	Max WS	Tr200_D15h	928.87	161.41	167.50		168.02	0.001763	3.83	1.63	1.63	365.64	82.80	0.51
Orcia_Intermedio	1600	Max WS	Tr200_D9h	984.23	161.04	167.52		167.93	0.001285	3.42	1.44	1.63	423.47	82.50	0.44
Orcia_Intermedio	1600	Max WS	Tr200_D12h	972.19	161.04	167.40		167.88	0.001287	3.40	1.44	1.63	419.58	82.18	0.44
Orcia_Intermedio	1600	Max WS	Tr200_D15h	928.87	161.04	167.28		167.68	0.001317	3.37	1.42	1.62	403.85	81.65	0.44
Orcia_Intermedio	1550	Max WS	Tr200_D9h	984.23	160.06	167.45		167.83	0.000889	3.07	0.91	1.27	448.08	85.24	0.37
Orcia_Intermedio	1550	Max WS	Tr200_D12h	972.19	160.06	167.40		167.78	0.000891	3.06	0.91	1.26	443.97	85.16	0.37
Orcia_Intermedio	1550	Max WS	Tr200_D15h	928.86	160.06	167.21		167.58	0.000907	3.03	0.89	1.24	427.39	84.83	0.37
Orcia_Intermedio	1500	Max WS	Tr200_D9h	984.22	159.96	166.90		167.88	0.002307	4.61	0.87	1.71	253.33	47.78	0.58
Orcia_Intermedio	1500	Max WS	Tr200_D12h	972.19	159.96	166.85		167.83	0.002305	4.59	0.87	1.70	251.24	47.72	0.57
Orcia_Intermedio	1500	Max WS	Tr200_D15h	928.86	159.96	166.67		167.62	0.002331	4.52	0.85	1.66	242.53	47.47	0.58
Orcia_Intermedio	1480	Max WS	Tr200_D9h	984.21	159.96	166.74	164.91	167.88	0.002415	4.73	2.35	2.13	209.02	50.72	0.60
Orcia_Intermedio	1480	Max WS	Tr200_D12h	972.18	159.96	166.70	164.87	167.83	0.002408	4.71	2.33	2.12	207.67	50.66	0.60
Orcia_Intermedio	1480	Max WS	Tr200_D15h	928.86	159.96	166.53	164.73	167.61	0.002410	4.62	2.28	2.06	201.99	50.38	0.59
Orcia_Intermedio	1470		Bridge												
Orcia_Intermedio	1460	Max WS	Tr200_D9h	984.21	159.84	166.03		167.49	0.003859	5.57	2.87	2.26	196.85	50.12	0.74
Orcia_Intermedio	1460	Max WS	Tr200_D12h	972.18	159.84	166.00		167.44	0.003839	5.54	2.85	2.24	195.46	50.03	0.74
Orcia_Intermedio	1460	Max WS	Tr200_D15h	928.86	159.84	165.88		167.26	0.003763	5.41	2.77	2.17	191.16	49.67	0.73
Orcia_Intermedio	1450	Max WS	Tr200_D9h	984.21	159.98	165.84	165.41	167.42	0.005924	6.81	3.41	2.44	213.66	59.37	0.92
Orcia_Intermedio	1450	Max WS	Tr200_D12h	972.18	159.98	165.81	165.39	167.37	0.005910	6.77	3.39	2.42	212.15	59.33	0.92
Orcia_Intermedio	1450	Max WS	Tr200_D15h	928.86	159.98	165.69	165.25	167.20	0.005858	6.65	3.31	2.35	206.61	59.21	0.91
Orcia_Intermedio	1445		Bridge												
Orcia_Intermedio	1440	Max WS	Tr200_D9h	984.21	160.10	166.05		167.31	0.004185	5.85	3.00	2.45	231.14	59.10	0.78
Orcia_Intermedio	1440	Max WS	Tr200_D12h	972.18	160.10	166.02		167.27	0.004165	5.81	2.98	2.43	229.70	59.05	0.78
Orcia_Intermedio	1440	Max WS	Tr200_D15h	928.86	160.10	165.91		167.10	0.004088	5.68	2.91	2.36	224.55	58.90	0.77
Orcia_Intermedio	1400	Max WS	Tr200_D9h	984.21	160.08	166.11		166.99	0.002974	5.03	2.17	1.79	301.88	67.92	0.66
Orcia_Intermedio	1400	Max WS	Tr200_D12h	972.17	160.08	166.08		166.95	0.002967	5.01	2.16	1.78	299.60	67.87	0.66
Orcia_Intermedio	1400	Max WS	Tr200_D15h	928.85	160.08	165.96		166.80	0.002935	4.91	2.11	1.74	291.49	67.67	0.66
Orcia_Intermedio	1300	Max WS	Tr200_D9h	984.19	159.03	165.58		166.35	0.003004	5.26	2.22	2.32	325.22	70.28	0.67
Orcia_Intermedio	1300	Max WS	Tr200_D12h	972.16	159.03	165.54		166.31	0.002993	5.23	2.21	2.31	322.95	70.24	0.67
Orcia_Intermedio	1300	Max WS	Tr200_D15h	928.85	159.03	165.43		166.17	0.002948	5.13	2.15	2.26	314.80	70.11	0.66
Orcia_Intermedio	1200	Max WS	Tr200_D9h	984.18	158.97	164.94		165.78	0.002760	4.56	1.85	1.68	295.70	72.26	0.62
Orcia_Intermedio	1200	Max WS	Tr200_D12h	972.16	158.97	164.91		165.75	0.002749	4.54	1.84	1.67	293.59	72.21	0.62
Orcia_Intermedio	1200	Max WS	Tr200_D15h	928.85	158.97	164.81		165.61	0.002706	4.44	1.79	1.63	285.98	72.03	0.61
Orcia_Intermedio	1100	Max WS	Tr200_D9h	984.16	158.92	164.31		165.21	0.003419	4.86	1.84	1.80	302.94	88.55	0.68
Orcia_Intermedio	1100	Max WS	Tr200_D12h	972.16	158.92	164.28		165.17	0.003415	4.84	1.83	1.79	300.38	88.40	0.68
Orcia_Intermedio	1100	Max WS	Tr200_D15h	928.84	158.92	164.18		165.04	0.003394	4.76	1.78	1.75	291.19	87.96	0.68
Orcia_Intermedio	1050	Max WS	Tr200_D9h	984.16	158.87	163.85	163.44	165.25	0.005786	6.12	2.58	1.89	246.02	79.29	0.89
Orcia_Intermedio	1050	Max WS	Tr200_D12h	972.16	158.87	163.82	163.42	165.21	0.005780	6.10	2.57	1.87	243.87	79.18	0.89
Orcia_Intermedio	1050	Max WS	Tr200_D15h	928.84	158.87	163.72	163.31	165.08	0.005751	6.00	2.52	1.82	236.14	78.76	0.89
Orcia_Intermedio	1000	Max WS	Tr200_D9h	984.16	158.16	163.28	162.99	165.29	0.009213	7.83	1.92	2.86	220.80	79.80	1.13
Orcia_Intermedio	1000	Max WS	Tr200_D12h	972.16	158.16	163.25	162.99	165.25	0.009187	7.79	1.99	2.84	218.70	78.73	1.12
Orcia_Intermedio	1000	Max WS	Tr200_D15h	928.84	158.16	163.16	162.99	165.08	0.009032	7.62	2.00	2.81	211.30	76.10	1.11
Orcia_Intermedio	1	Max WS	Tr200_D9h	984.16	157.55	162.25	163.04	164.99	0.012798	8.23	2.82	2.67	176.41	69.84	1.29
Orcia_Intermedio	1	Max WS	Tr200_D12h	972.16	157.55	162.23	163.00	164.93	0.012718	8.17	2.79	2.69	174.70	69.61	1.28
Orcia_Intermedio	1	Max WS	Tr200_D15h	928.83	157.55	162.14	162.91	164.78	0.012712	8.05	2.72	2.61	168.62	68.22	1.28

## **ALLEGATI**

### **MODELLAZIONE HEC-RAS 5.0.7 "ORCIA\_INTERMEDIO"**

**Orcia\_Intermedio**

MODELLAZIONE PER      Tr=30 anni

DURATE DI PIOGGIA:    9h, 12h e 15h

***Dati idraulici***

Reach	River Sta	Profile	Plan	Q Total (m <sup>3</sup> /s)	Min Ch El (m)	W.S. Elev (m)	Crit W.S. (m)	E.G. Elev (m)	E.G. Slope (m/m)	Vel Chnl (m/s)	Vel Left (m/s)	Vel Right (m/s)	Flow Area (m <sup>2</sup> )	Top Width (m)	Froude # Chl
Orcia_Intermedio	2000	Max WS	Tr30_D9h	647.91	162.09	167.69		168.11	0.001668	3.28	1.15	0.98	298.38	100.00	0.48
Orcia_Intermedio	2000	Max WS	Tr30_D12h	644.61	162.09	167.68		168.10	0.001669	3.28	1.14	0.98	297.23	99.96	0.48
Orcia_Intermedio	2000	Max WS	Tr30_D15h	620.54	162.09	167.60		168.01	0.001667	3.24	1.12	0.97	288.98	99.71	0.47
Orcia_Intermedio	1900	Max WS	Tr30_D9h	647.90	162.06	167.15		167.83	0.002905	4.13	1.20	1.26	247.33	106.98	0.62
Orcia_Intermedio	1900	Max WS	Tr30_D12h	644.55	162.06	167.14		167.82	0.002913	4.13	1.19	1.26	245.97	106.92	0.62
Orcia_Intermedio	1900	Max WS	Tr30_D15h	620.51	162.06	167.05		167.73	0.002963	4.11	1.16	1.24	236.53	106.52	0.62
Orcia_Intermedio	1800	Max WS	Tr30_D9h	647.88	161.81	166.73		167.19	0.002061	3.44	1.24	1.34	277.71	93.87	0.52
Orcia_Intermedio	1800	Max WS	Tr30_D12h	644.52	161.81	166.72		167.17	0.002065	3.43	1.24	1.34	276.48	93.81	0.52
Orcia_Intermedio	1800	Max WS	Tr30_D15h	620.49	161.81	166.62		167.08	0.002091	3.41	1.21	1.32	267.69	93.42	0.52
Orcia_Intermedio	1700	Max WS	Tr30_D9h	647.87	161.41	166.32		166.79	0.002082	3.58	1.43	1.47	269.80	80.17	0.53
Orcia_Intermedio	1700	Max WS	Tr30_D12h	644.51	161.41	166.31		166.78	0.002086	3.57	1.43	1.47	268.65	80.14	0.53
Orcia_Intermedio	1700	Max WS	Tr30_D15h	620.48	161.41	166.21		166.67	0.002110	3.54	1.41	1.45	260.65	79.92	0.53
Orcia_Intermedio	1600	Max WS	Tr30_D9h	647.86	161.04	166.05		166.39	0.001501	3.08	1.28	1.46	304.81	79.02	0.45
Orcia_Intermedio	1600	Max WS	Tr30_D12h	644.50	161.04	166.03		166.37	0.001503	3.07	1.28	1.46	303.61	78.98	0.45
Orcia_Intermedio	1600	Max WS	Tr30_D15h	620.47	161.04	165.93		166.26	0.001514	3.04	1.26	1.44	295.34	78.72	0.45
Orcia_Intermedio	1550	Max WS	Tr30_D9h	647.86	160.06	165.97		166.27	0.000943	2.71	0.72	1.08	323.75	79.18	0.36
Orcia_Intermedio	1550	Max WS	Tr30_D12h	644.49	160.06	165.95		166.25	0.000942	2.70	0.71	1.08	322.57	78.76	0.36
Orcia_Intermedio	1550	Max WS	Tr30_D15h	620.47	160.06	165.85		166.14	0.000936	2.66	0.70	1.06	314.56	78.23	0.36
Orcia_Intermedio	1500	Max WS	Tr30_D9h	647.85	159.96	165.53		166.27	0.002316	3.95	0.67	1.33	189.29	46.10	0.55
Orcia_Intermedio	1500	Max WS	Tr30_D12h	644.49	159.96	165.52		166.26	0.002314	3.94	0.67	1.33	188.66	46.08	0.55
Orcia_Intermedio	1500	Max WS	Tr30_D15h	620.47	159.96	165.42		166.14	0.002290	3.87	0.65	1.29	184.38	45.96	0.55
Orcia_Intermedio	1480	Max WS	Tr30_D9h	647.85	159.96	165.46	163.80	166.24	0.002210	3.90	1.85	1.62	166.93	48.61	0.55
Orcia_Intermedio	1480	Max WS	Tr30_D12h	644.49	159.96	165.45	163.79	166.22	0.002205	3.89	1.84	1.61	166.52	48.59	0.55
Orcia_Intermedio	1480	Max WS	Tr30_D15h	620.47	159.96	165.36	163.70	166.10	0.002164	3.81	1.80	1.57	163.67	48.46	0.54
Orcia_Intermedio	1470		Bridge												
Orcia_Intermedio	1460	Max WS	Tr30_D9h	647.85	159.84	165.12		166.05	0.003060	4.42	2.21	1.64	162.62	48.68	0.64
Orcia_Intermedio	1460	Max WS	Tr30_D12h	644.48	159.84	165.11		166.03	0.003052	4.41	2.20	1.63	162.23	48.67	0.64
Orcia_Intermedio	1460	Max WS	Tr30_D15h	620.47	159.84	165.04		165.92	0.002984	4.31	2.15	1.58	159.50	48.59	0.63
Orcia_Intermedio	1450	Max WS	Tr30_D9h	647.85	159.98	164.92	164.45	166.02	0.005175	5.64	2.72	1.79	170.24	57.96	0.83
Orcia_Intermedio	1450	Max WS	Tr30_D12h	644.48	159.98	164.90	164.44	166.01	0.005166	5.63	2.71	1.79	169.76	57.94	0.83
Orcia_Intermedio	1450	Max WS	Tr30_D15h	620.46	159.98	164.83	164.35	165.90	0.005101	5.53	2.66	1.73	166.26	57.78	0.82
Orcia_Intermedio	1445		Bridge												
Orcia_Intermedio	1440	Max WS	Tr30_D9h	647.85	160.10	165.09		165.94	0.003553	4.77	2.38	1.84	186.95	57.85	0.70
Orcia_Intermedio	1440	Max WS	Tr30_D12h	644.48	160.10	165.08		165.93	0.003546	4.76	2.38	1.83	186.45	57.84	0.70
Orcia_Intermedio	1440	Max WS	Tr30_D15h	620.46	160.10	165.01		165.82	0.003494	4.67	2.33	1.79	182.85	57.75	0.69
Orcia_Intermedio	1400	Max WS	Tr30_D9h	647.85	160.08	165.08		165.73	0.002756	4.26	1.75	1.49	232.72	66.44	0.62
Orcia_Intermedio	1400	Max WS	Tr30_D12h	644.49	160.08	165.07		165.72	0.002754	4.25	1.75	1.49	231.93	66.43	0.62
Orcia_Intermedio	1400	Max WS	Tr30_D15h	620.46	160.08	164.99		165.62	0.002740	4.19	1.71	1.46	226.34	66.34	0.61
Orcia_Intermedio	1300	Max WS	Tr30_D9h	647.84	159.03	164.58		165.14	0.002659	4.41	1.77	1.93	255.53	69.24	0.61
Orcia_Intermedio	1300	Max WS	Tr30_D12h	644.47	159.03	164.57		165.13	0.002656	4.40	1.76	1.93	254.72	69.23	0.61
Orcia_Intermedio	1300	Max WS	Tr30_D15h	620.46	159.03	164.48		165.03	0.002630	4.33	1.72	1.90	249.05	69.16	0.61
Orcia_Intermedio	1200	Max WS	Tr30_D9h	647.83	158.97	164.02		164.63	0.002436	3.79	1.43	1.32	230.15	70.64	0.57
Orcia_Intermedio	1200	Max WS	Tr30_D12h	644.47	158.97	164.01		164.61	0.002433	3.78	1.43	1.32	229.40	70.62	0.57
Orcia_Intermedio	1200	Max WS	Tr30_D15h	620.46	158.97	163.94		164.52	0.002408	3.72	1.39	1.29	224.07	70.50	0.56
Orcia_Intermedio	1100	Max WS	Tr30_D9h	647.82	158.92	163.40		164.12	0.003343	4.22	1.44	1.47	224.02	84.43	0.66
Orcia_Intermedio	1100	Max WS	Tr30_D12h	644.46	158.92	163.39		164.10	0.003343	4.21	1.43	1.47	223.12	84.38	0.66
Orcia_Intermedio	1100	Max WS	Tr30_D15h	620.45	158.92	163.31		164.01	0.003346	4.16	1.40	1.44	216.71	84.01	0.65
Orcia_Intermedio	1050	Max WS	Tr30_D9h	647.82	158.87	162.97		163.99	0.005370	5.15	2.09	1.83	182.87	65.61	0.83
Orcia_Intermedio	1050	Max WS	Tr30_D12h	644.47	158.87	162.96		163.98	0.005367	5.14	2.09	1.83	182.03	65.57	0.83
Orcia_Intermedio	1050	Max WS	Tr30_D15h	620.45	158.87	162.89		163.88	0.005343	5.07	2.05	1.79	177.41	65.21	0.83
Orcia_Intermedio	1000	Max WS	Tr30_D9h	647.82	158.16	162.45	162.60	163.89	0.008102	6.49	1.74	2.52	163.05	62.86	1.02
Orcia_Intermedio	1000	Max WS	Tr30_D12h	644.47	158.16	162.44	162.58	163.88	0.008099	6.48	1.74	2.52	162.45	62.79	1.02
Orcia_Intermedio	1000	Max WS	Tr30_D15h	620.45	158.16	162.37	162.46	163.78	0.008075	6.39	1.70	2.47	158.18	62.51	1.02
Orcia_Intermedio	1	Max WS	Tr30_D9h	647.82	157.55	161.48	162.17	163.69	0.012720	7.16	2.17	2.26	124.73	64.11	1.24
Orcia_Intermedio	1	Max WS	Tr30_D12h	644.46	157.55	161.47	162.15	163.67	0.012729	7.15	2.16	2.26	124.14	63.99	1.24
Orcia_Intermedio	1	Max WS	Tr30_D15h	620.45	157.55	161.41	162.09	163.58	0.012789	7.07	2.11	2.22	120.00	61.98	1.24

## **ALLEGATI**

### **MODELLAZIONE HEC-RAS 5.0.7 "CINIGIANO"**

#### **FOSSO TS35134**

MODELLAZIONE PER TR=30 e 200 ANNI

DURATA DI PIOGGIA: 0.5h, 1h e 2h

***Profilo longitudinale***

***Sezioni Trasversali***

***Dati idraulici***

## **ALLEGATI**

### **MODELLAZIONE HEC-RAS 5.0.7 "CINIGIANO"**

#### **FOSSO TS35134**

MODELLAZIONE PER      Tr=200 anni

DURATE DI PIOGGIA:    0.5h, 1h e 2h

***Profilo longitudinale***

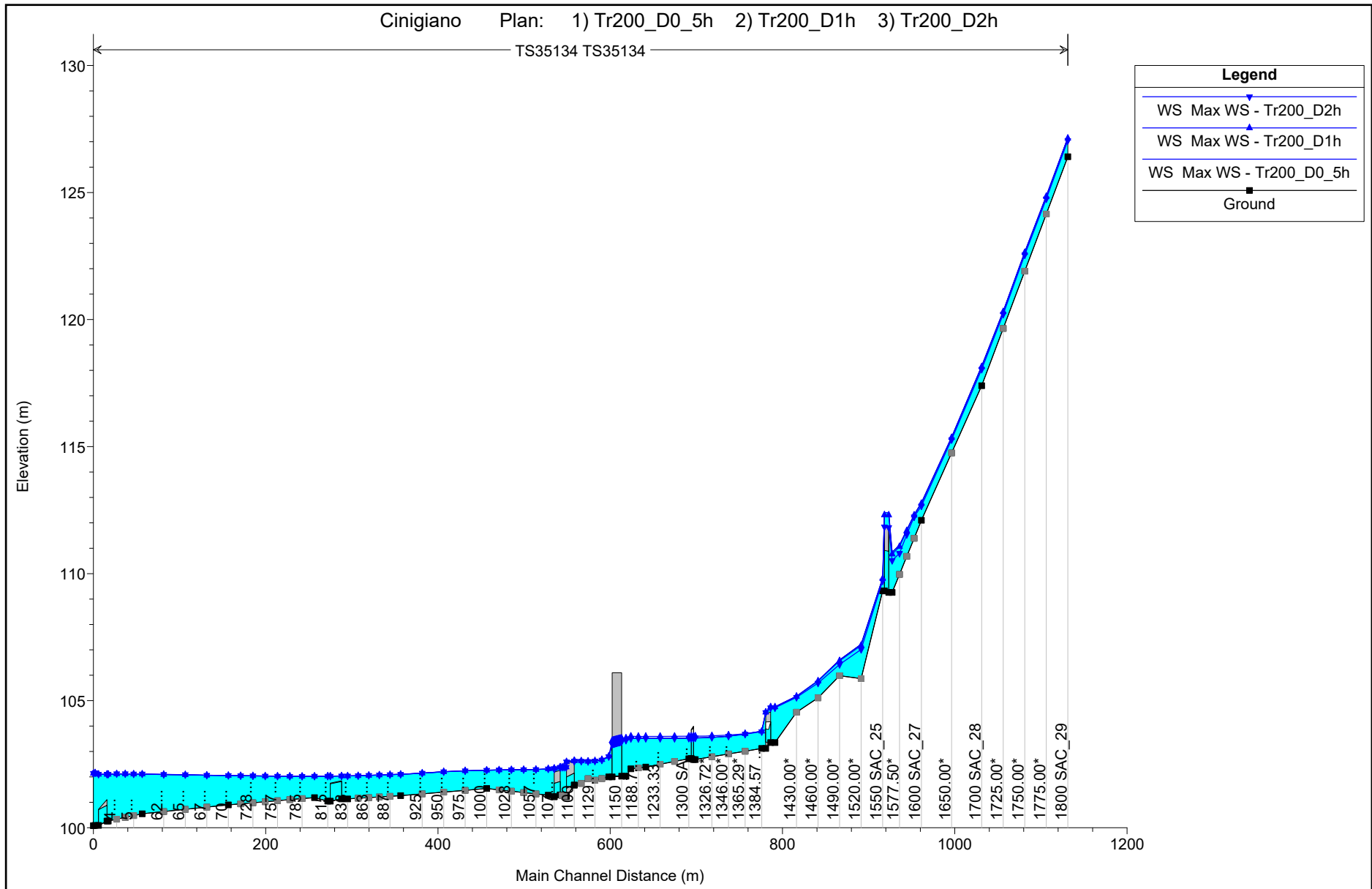

## **ALLEGATI**

### **MODELLAZIONE HEC-RAS 5.0.7 "CINIGIANO"**

**FOSSO TS35134**

MODELLAZIONE PER      Tr=30 anni

DURATE DI PIOGGIA:    0.5h, 1h e 2h

***Profilo longitudinale***





## **ALLEGATI**

### **MODELLAZIONE HEC-RAS 5.0.7 "CINIGIANO"**

**FOSSO TS35134**

MODELLAZIONE PER      Tr=200 anni

DURATE DI PIOGGIA:    0.5h, 1h e 2h

***Sezioni Trasversali (da monte verso valle)***

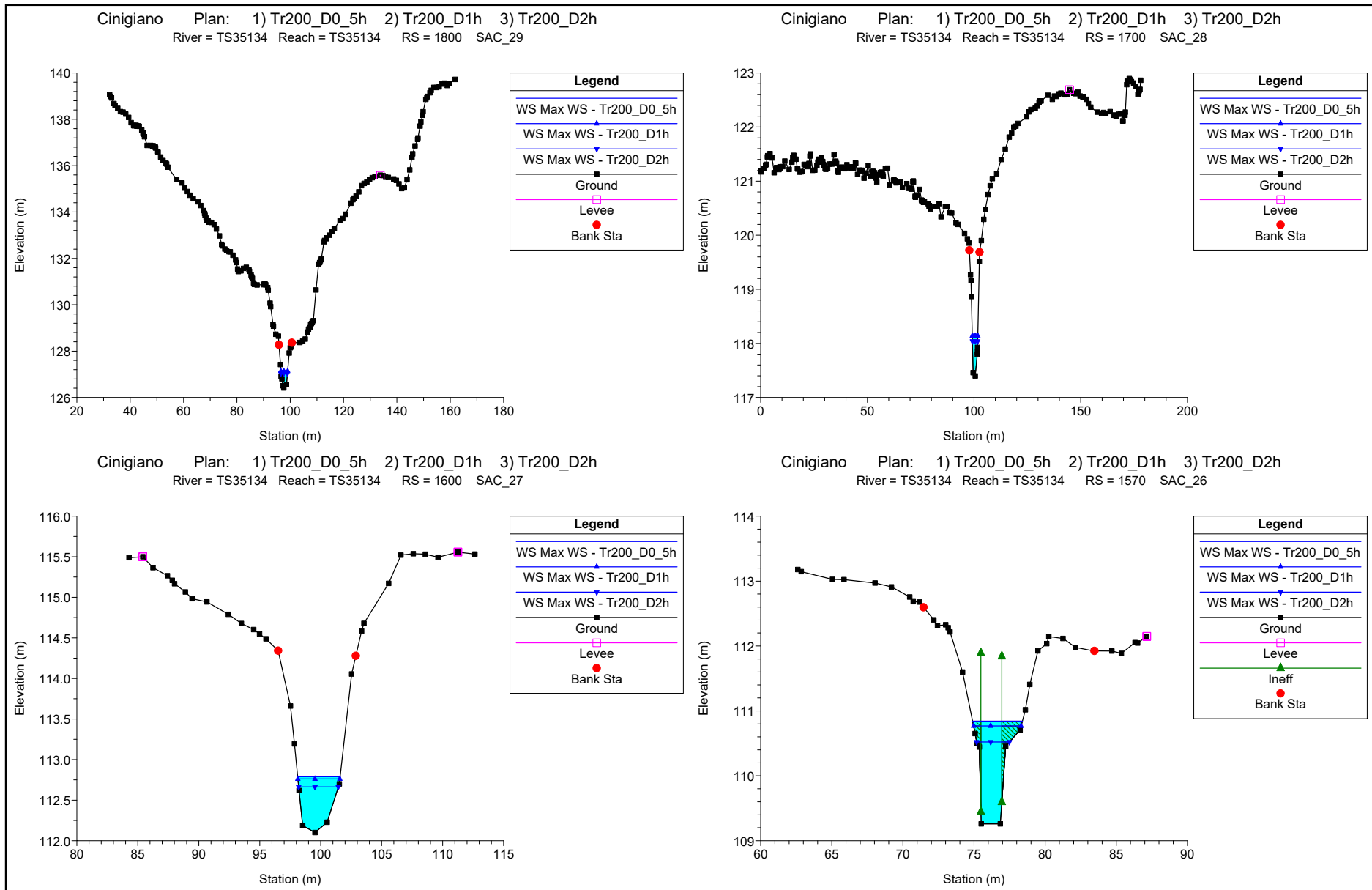

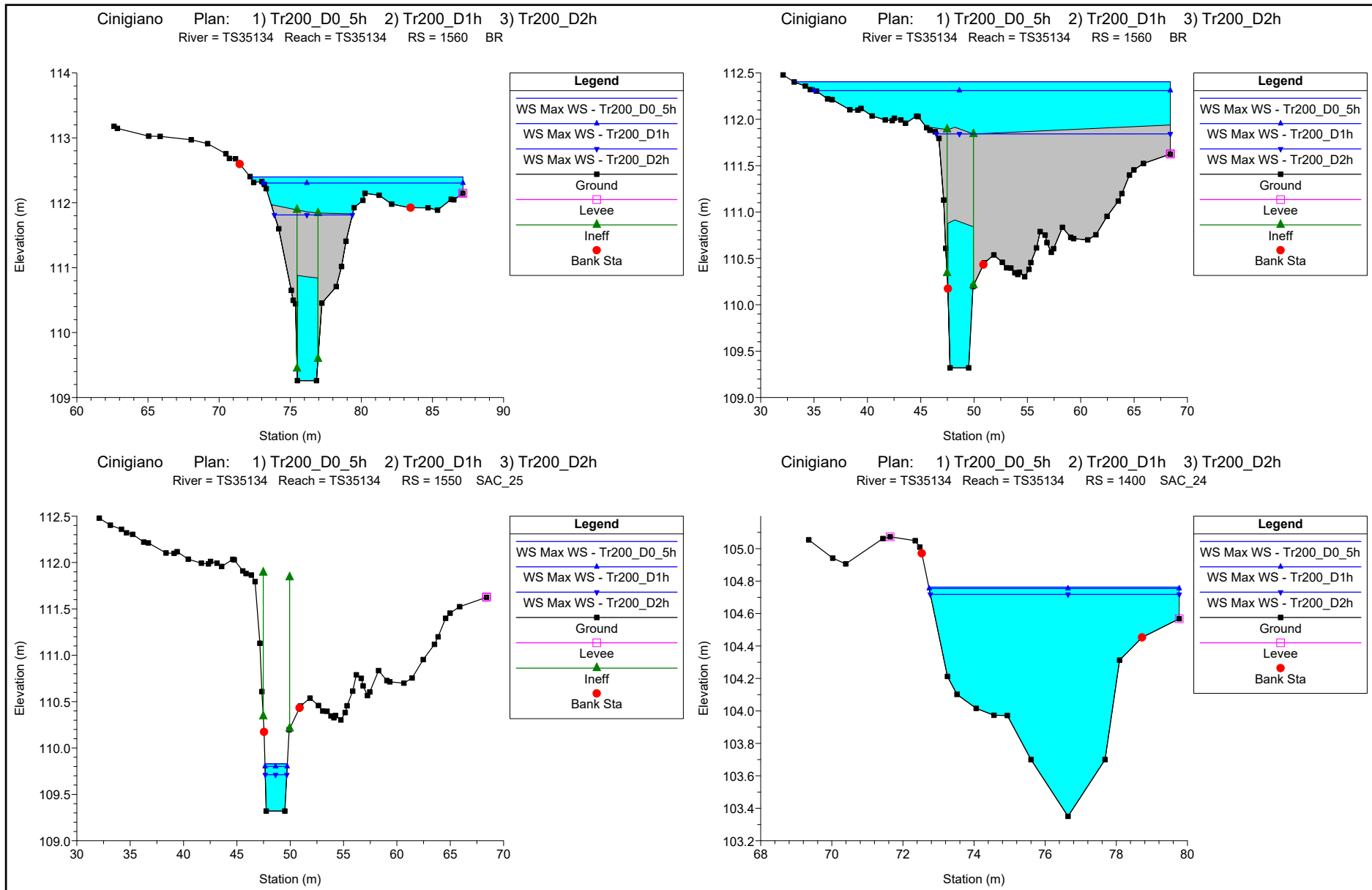

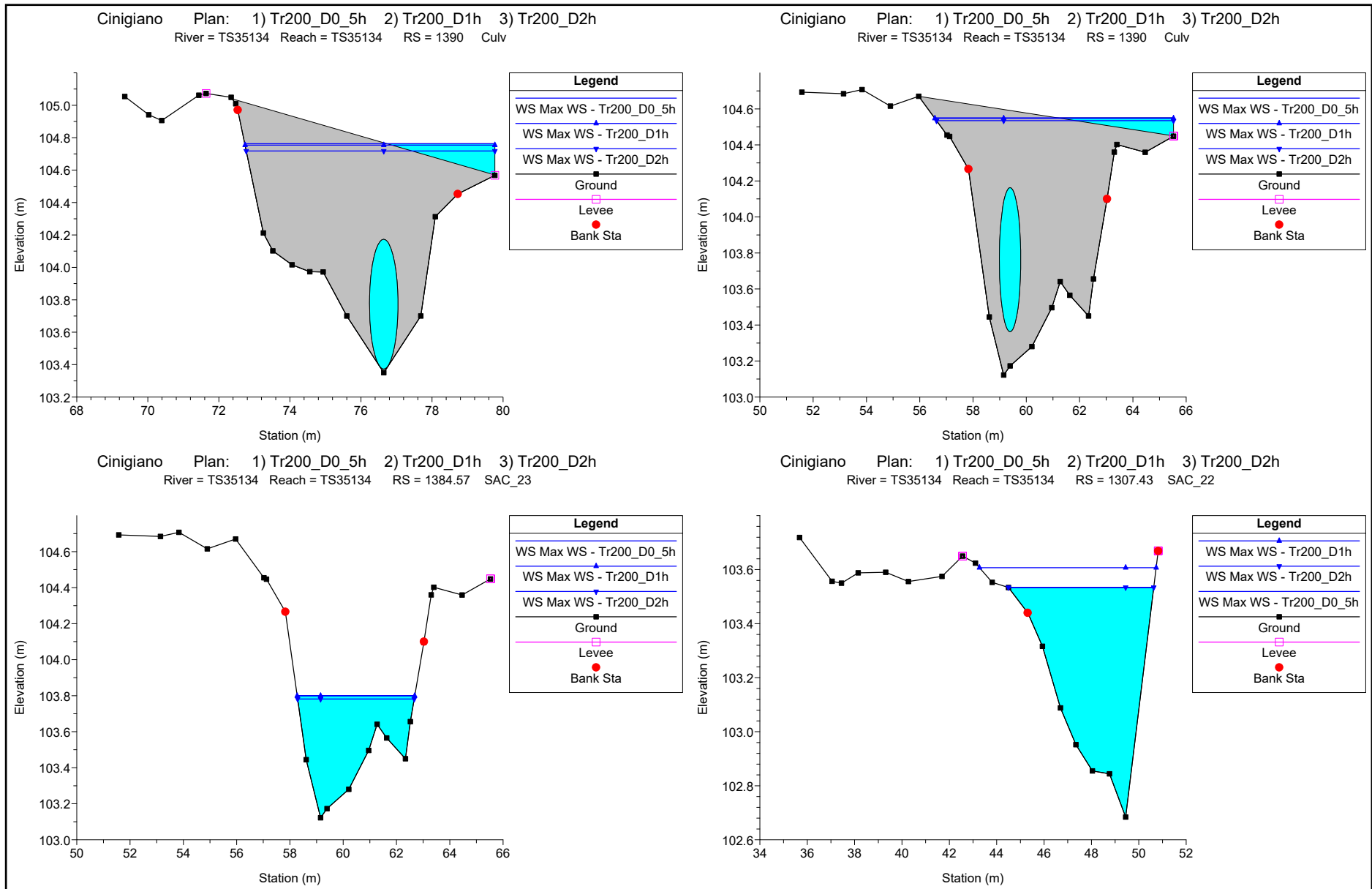

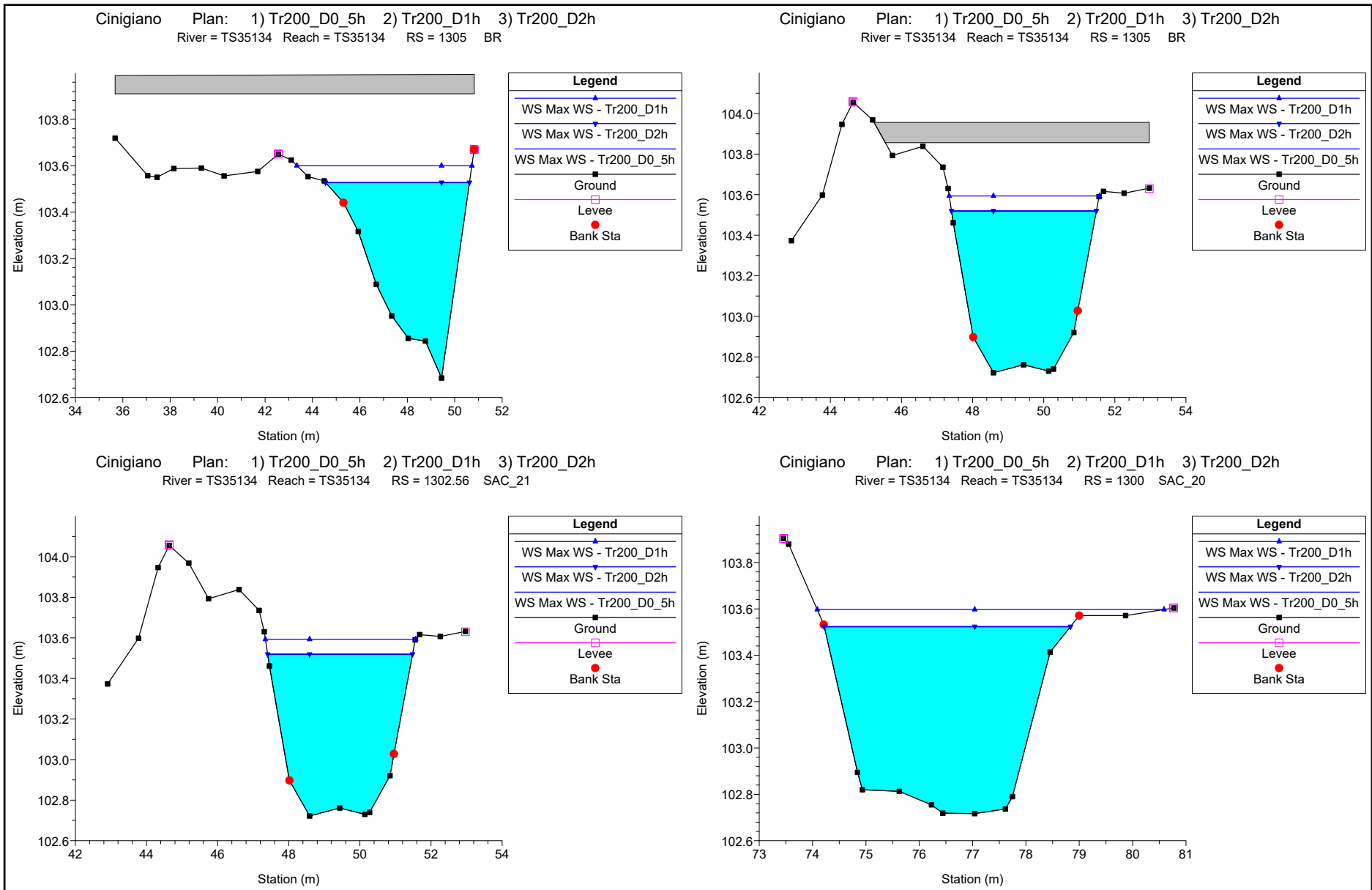

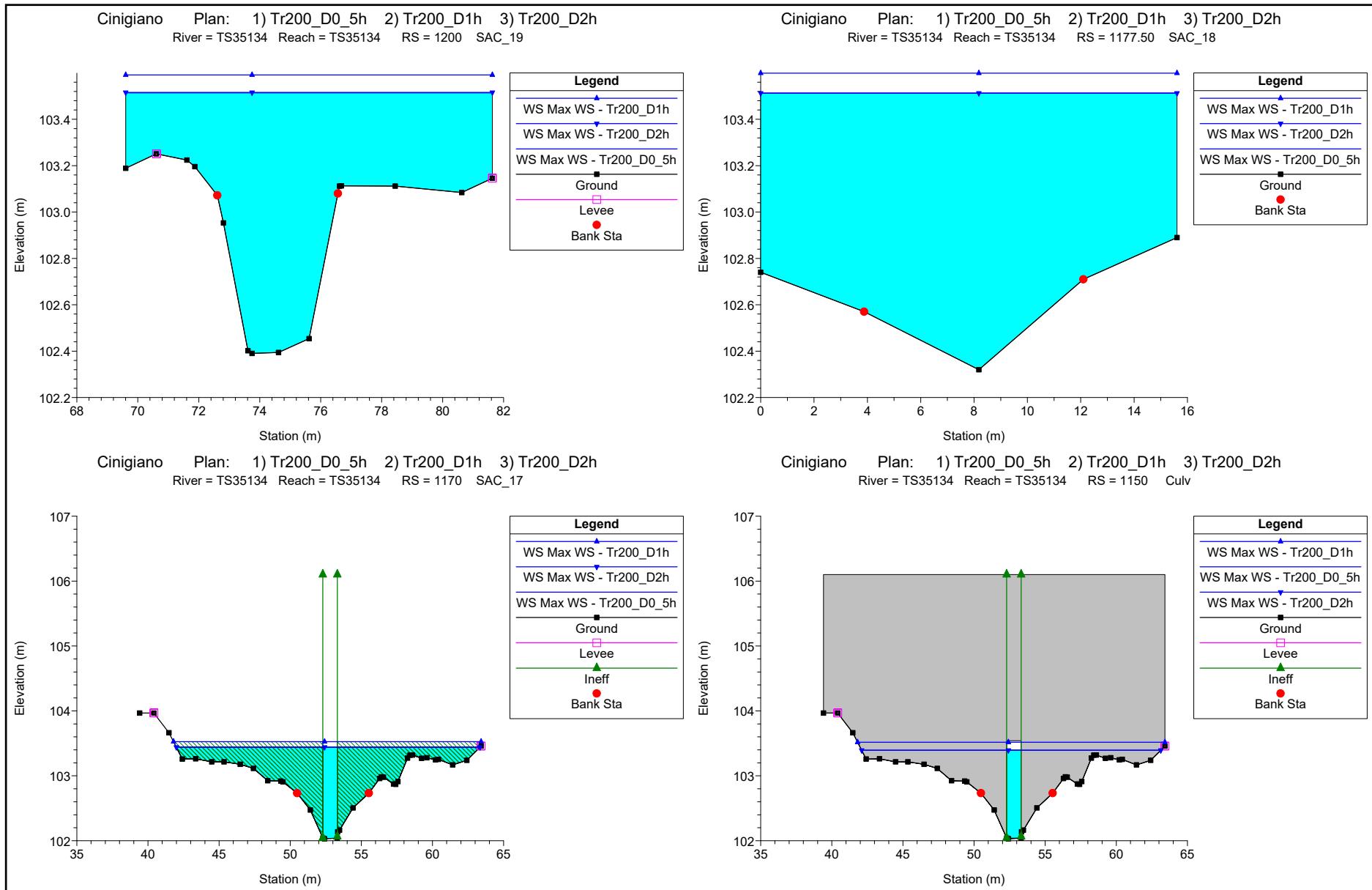

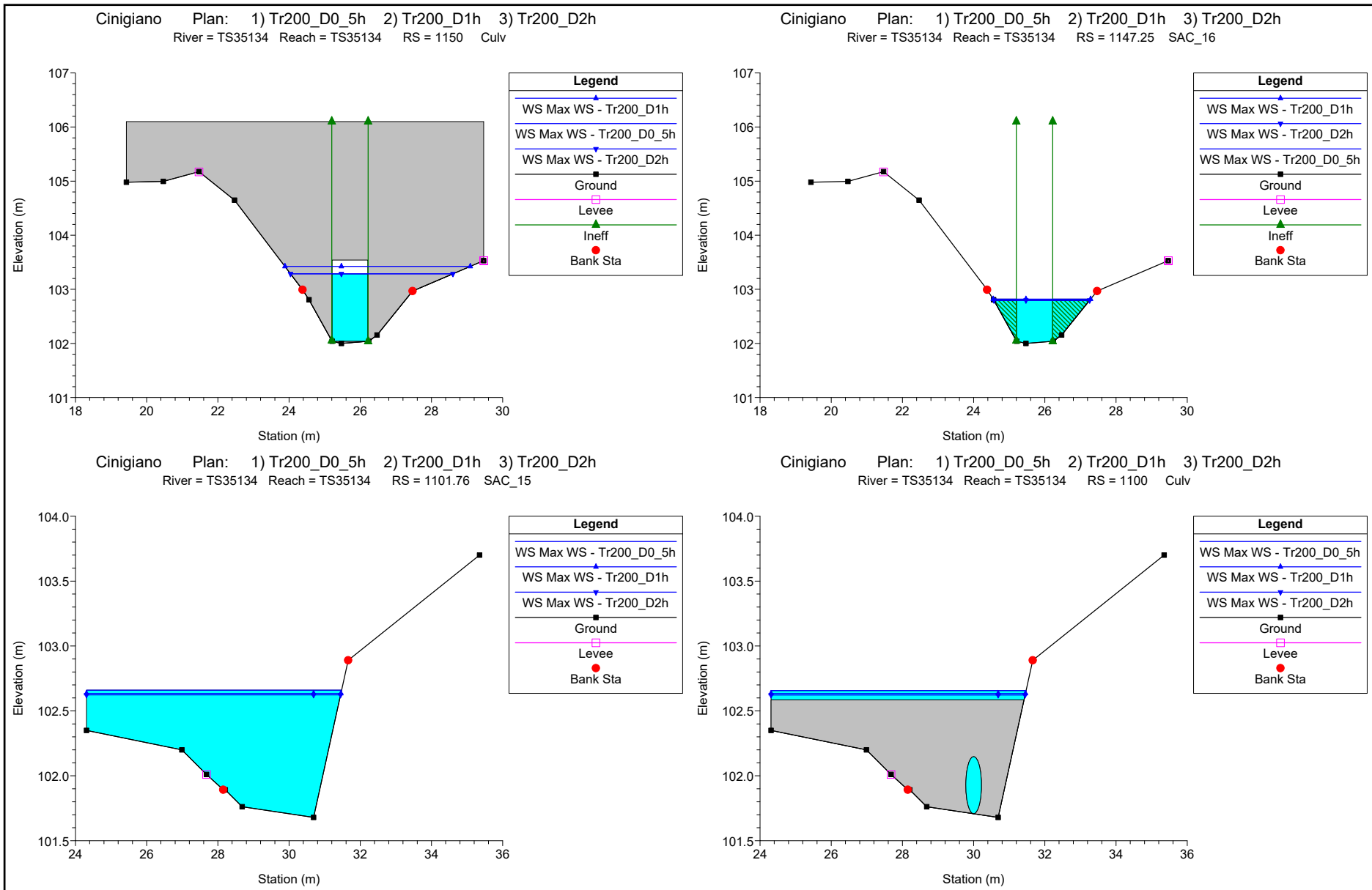

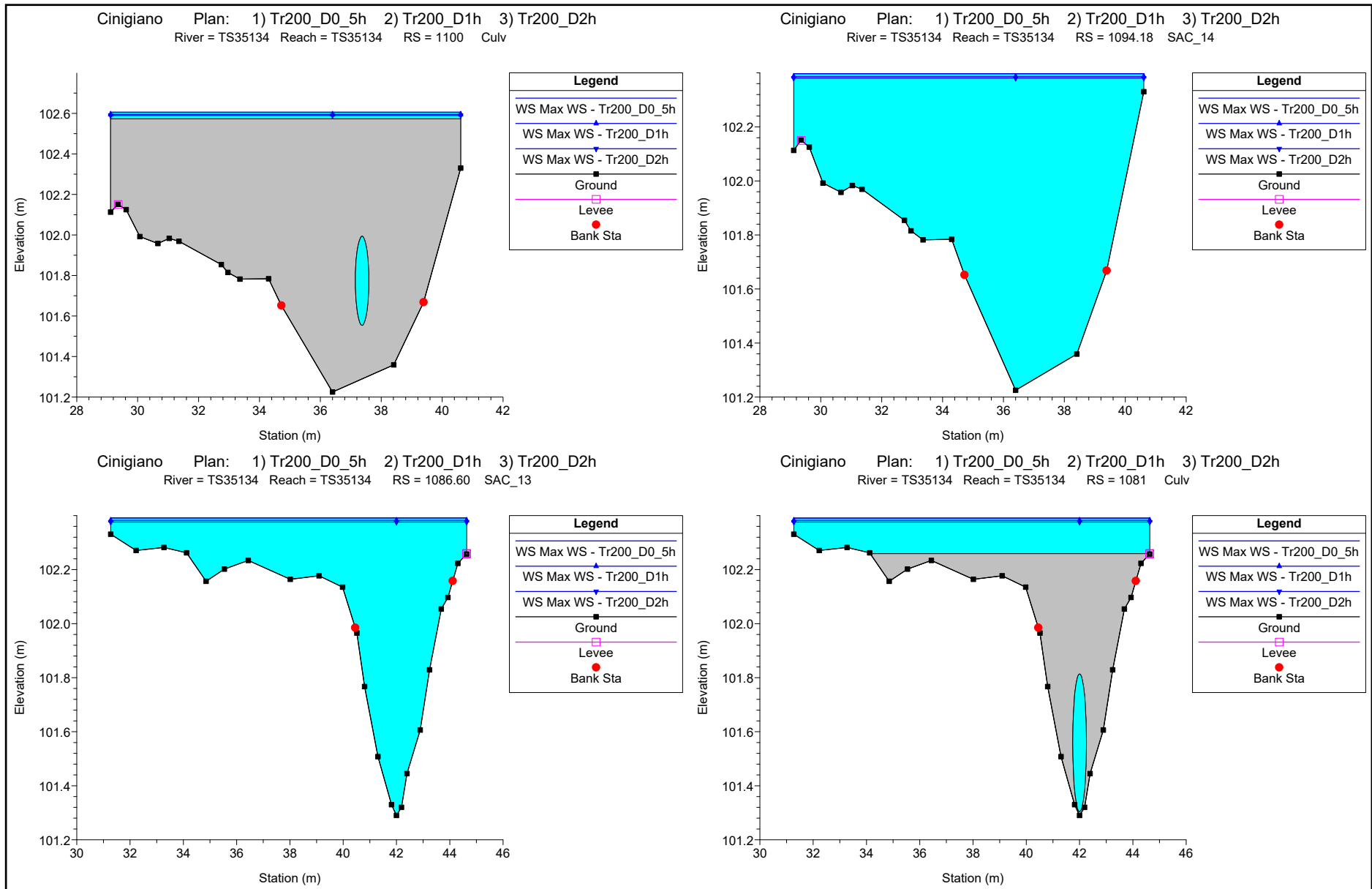



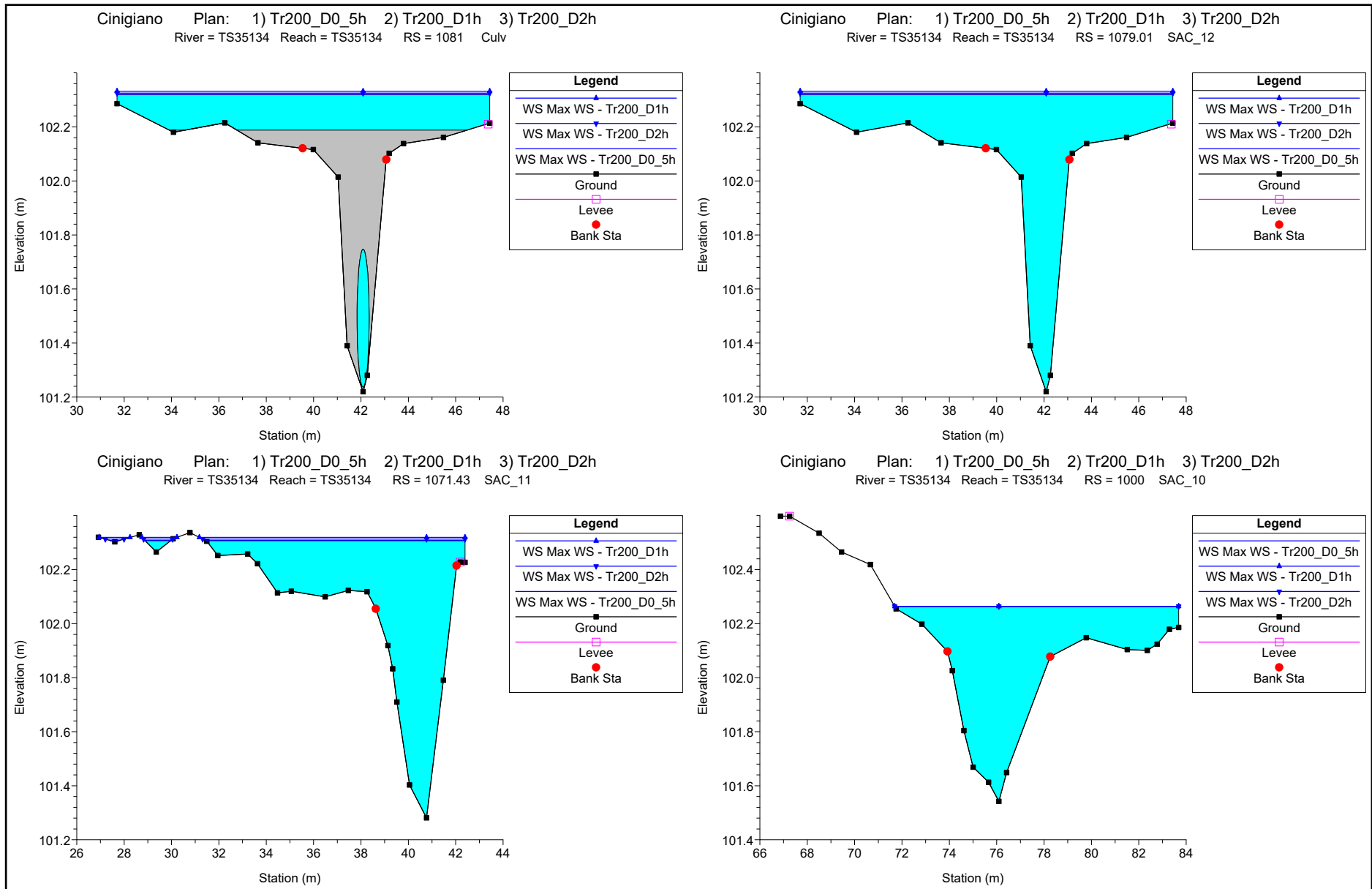

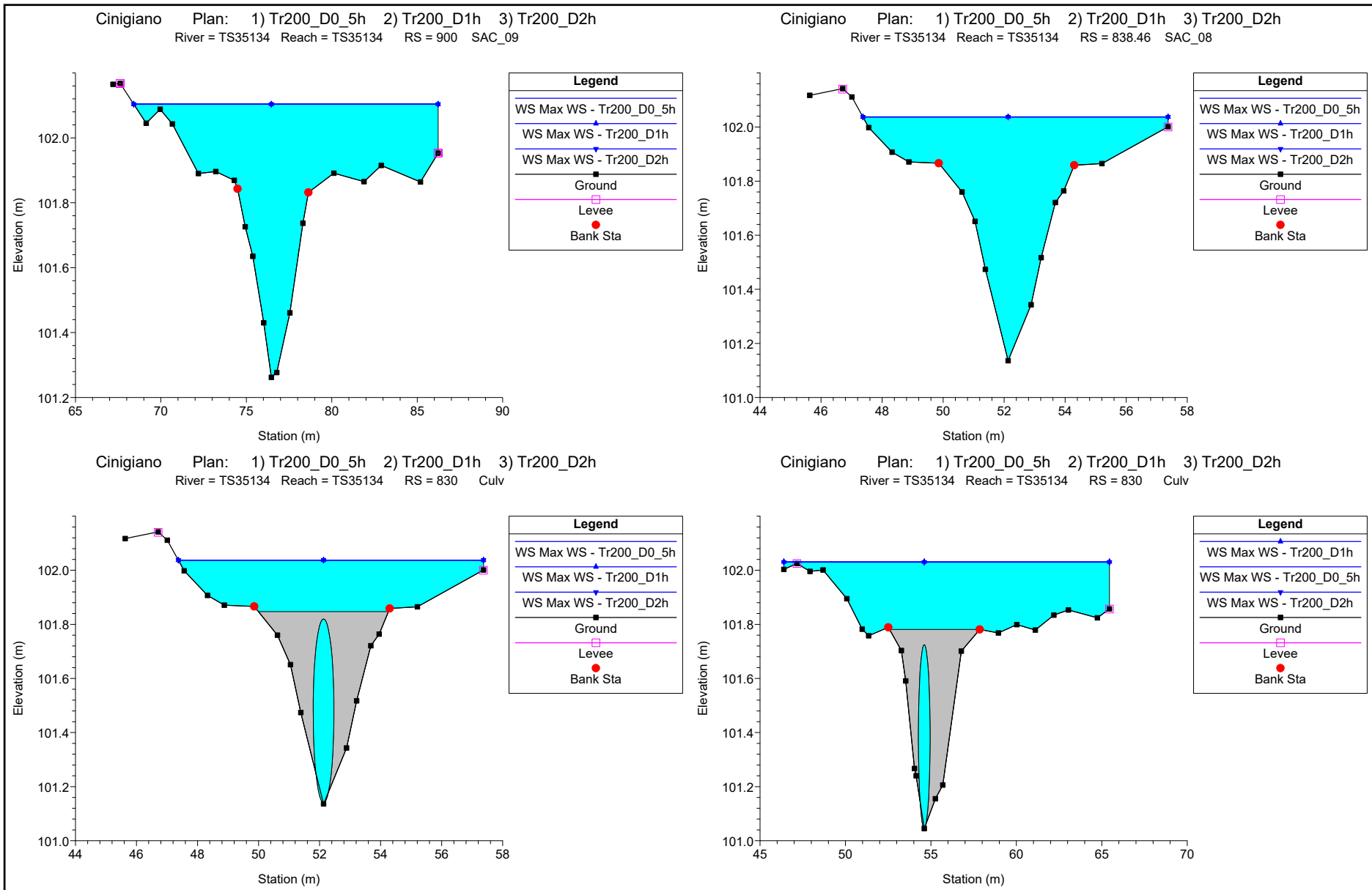

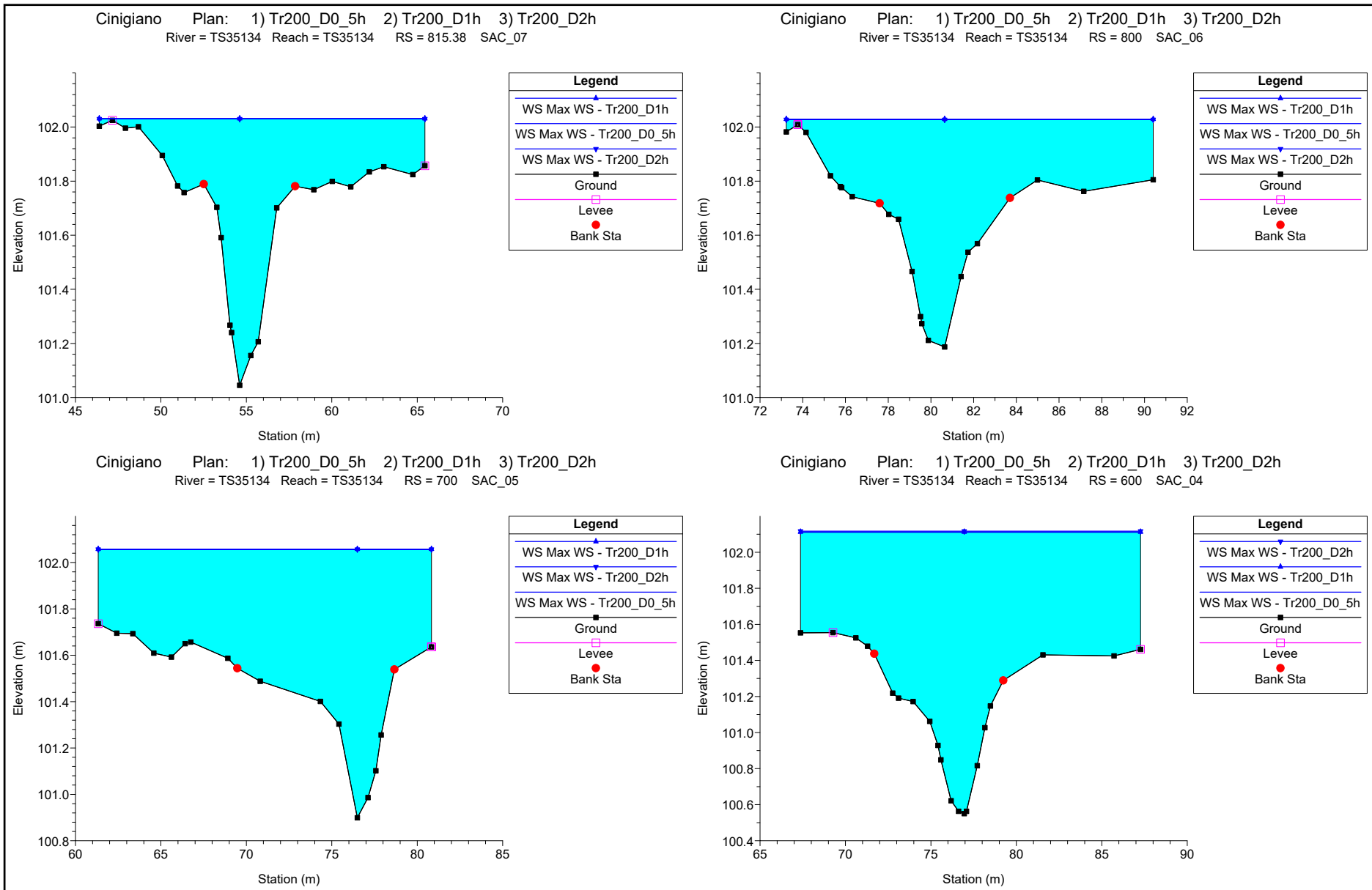

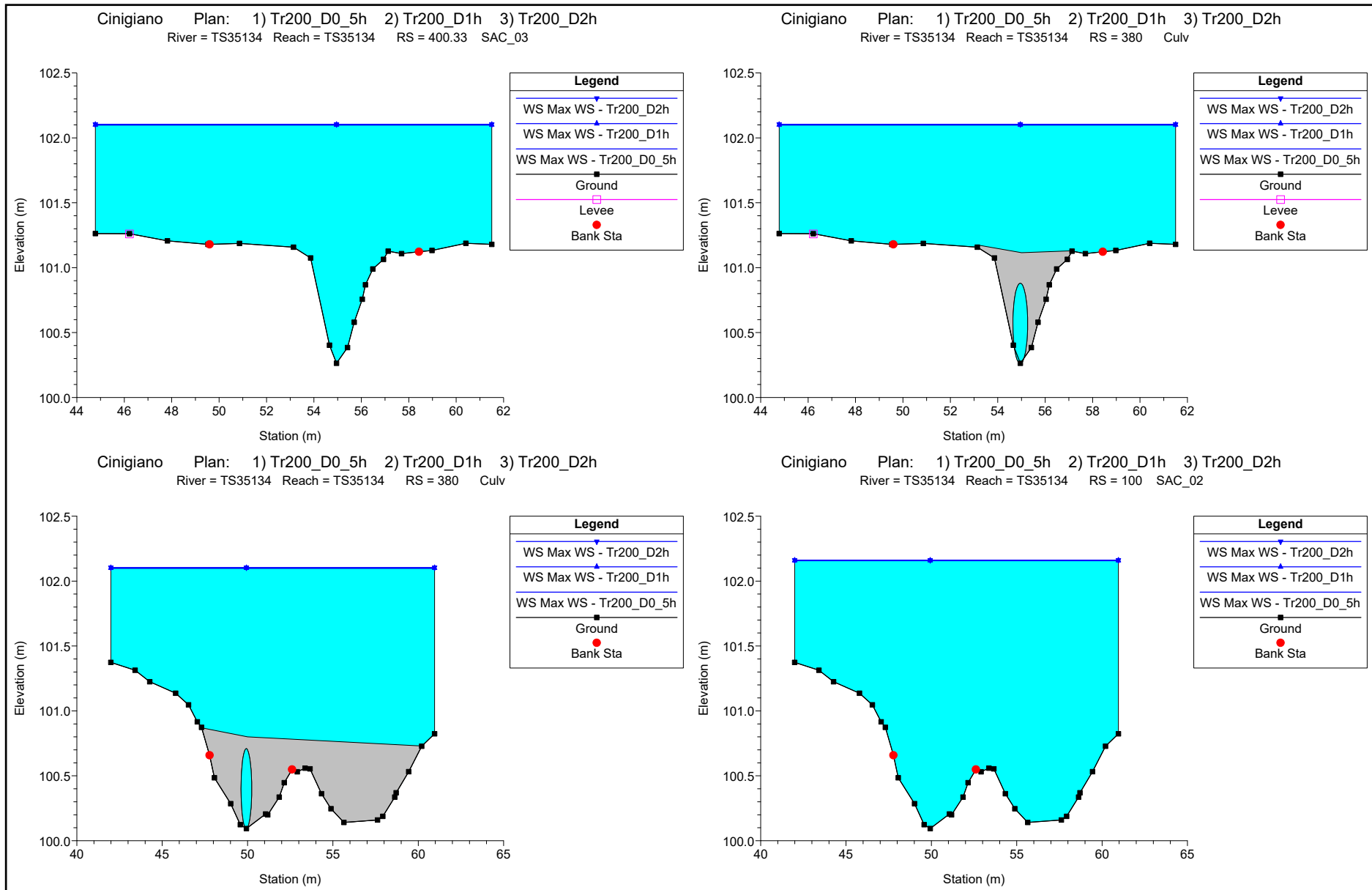

Cinigiano Plan: 1) Tr200\_D0\_5h 2) Tr200\_D1h 3) Tr200\_D2h  
River = TS35134 Reach = TS35134 RS = 1 SAC\_01

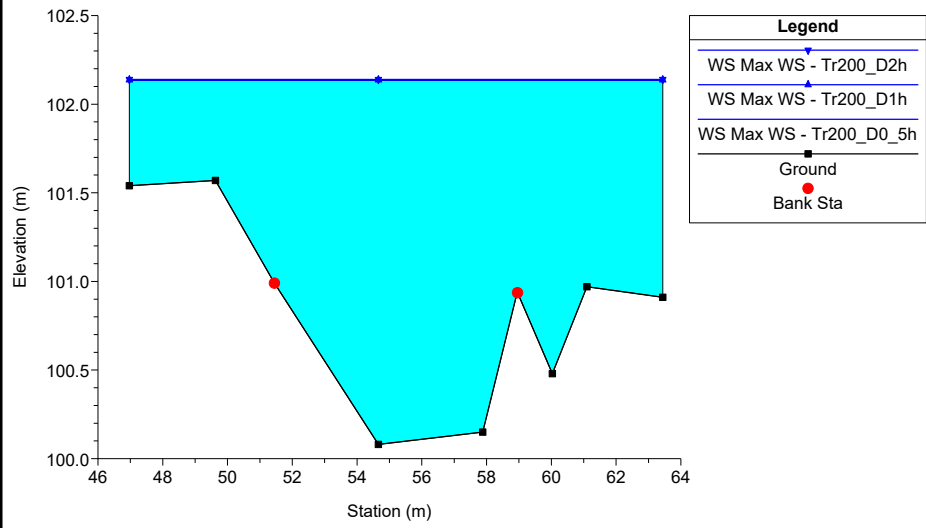

## **ALLEGATI**

### **MODELLAZIONE HEC-RAS 5.0.7 "CINIGIANO"**

**FOSSO TS35134**

MODELLAZIONE PER      Tr=30 anni

DURATE DI PIOGGIA:    0.5h, 1h e 2h

***Sezioni Trasversali (da monte verso valle)***

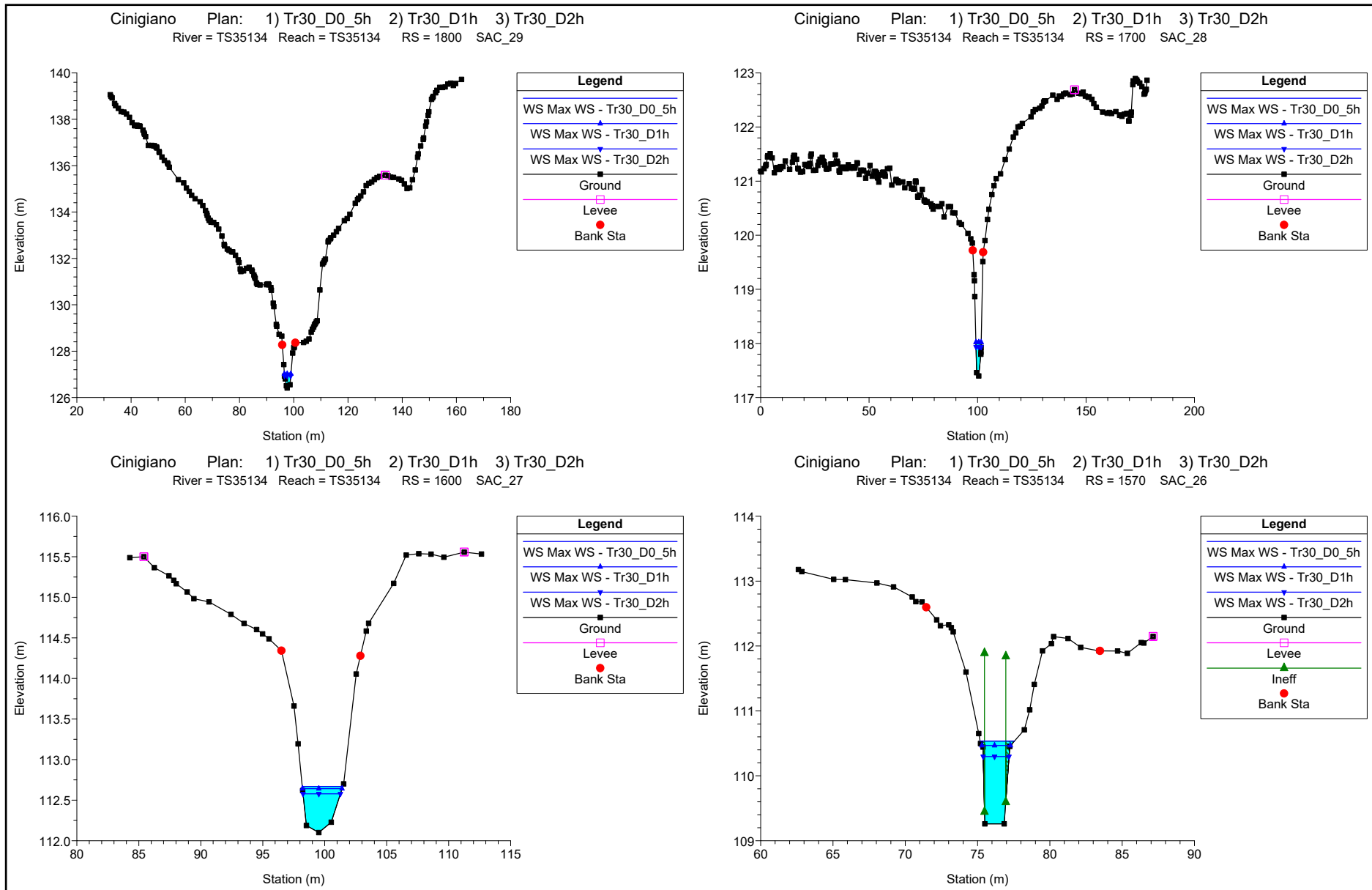

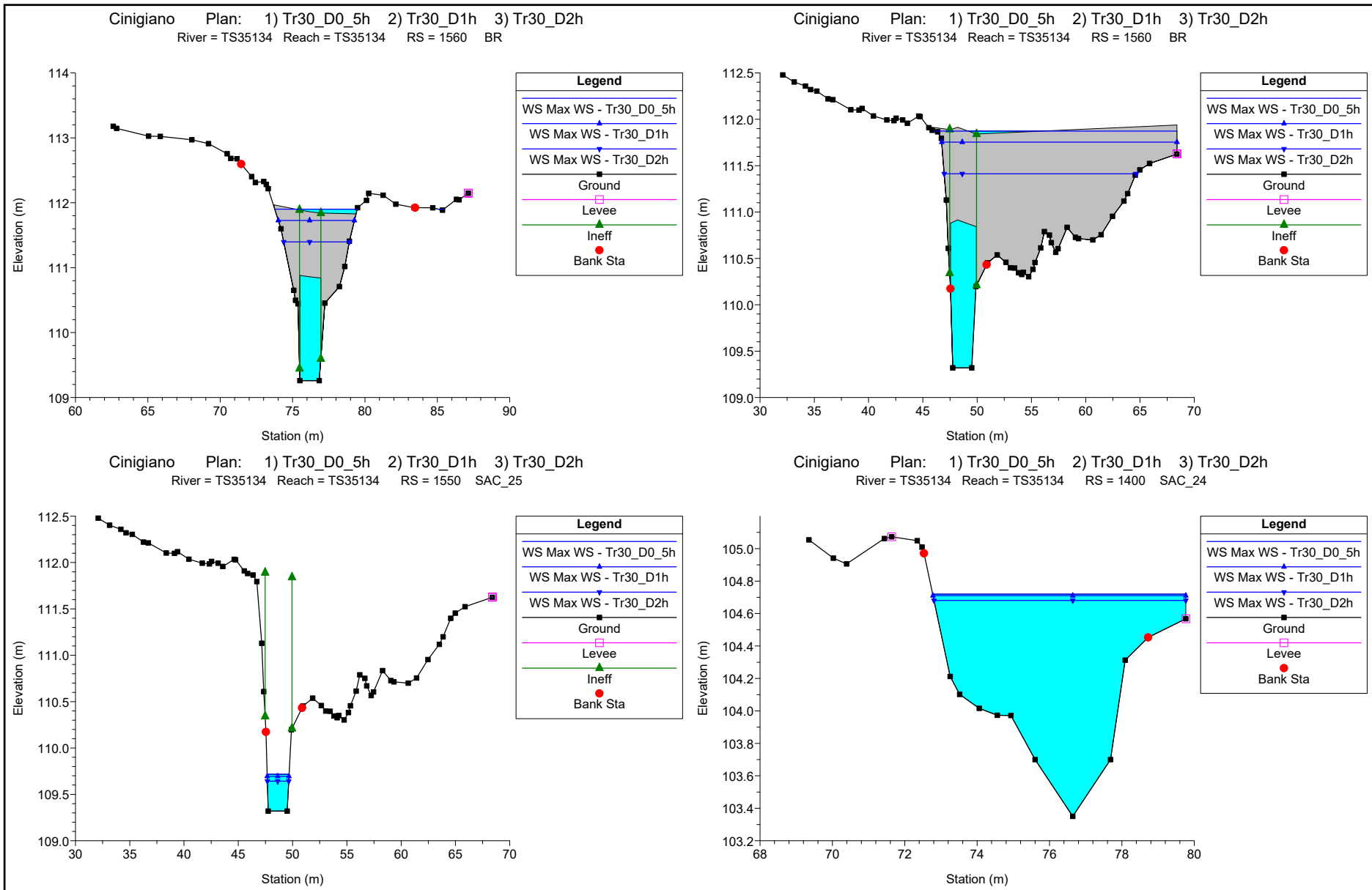



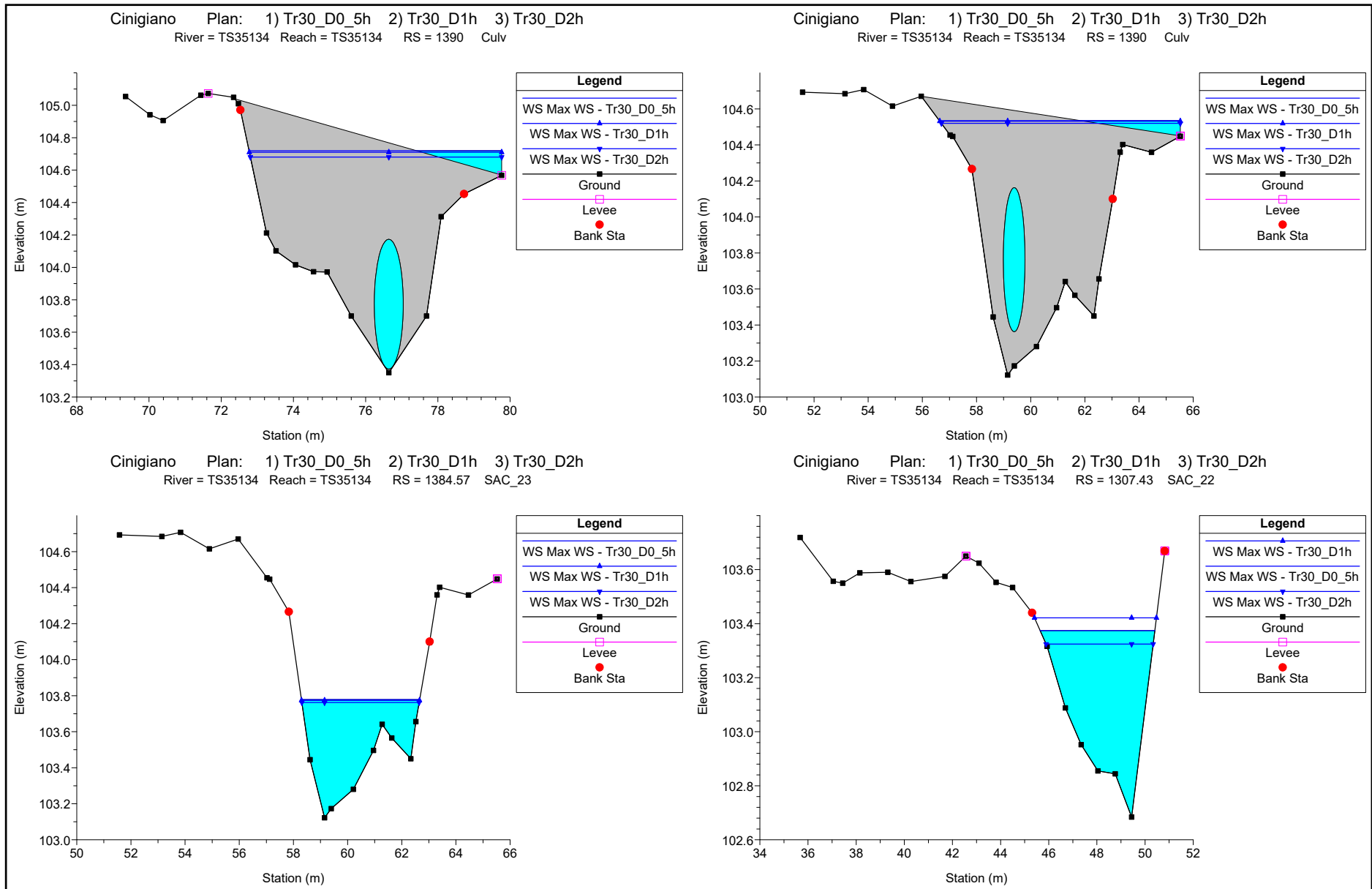

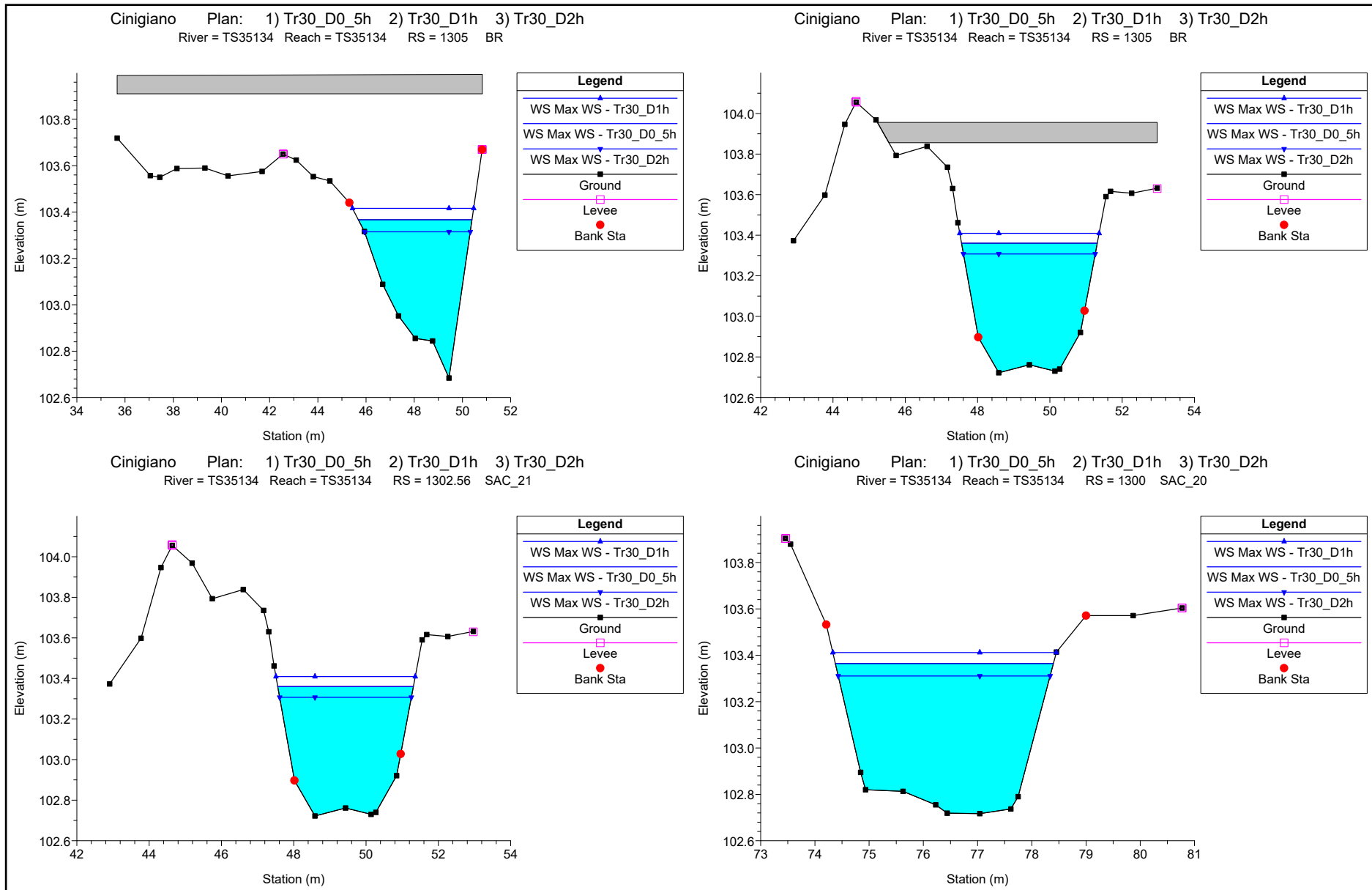

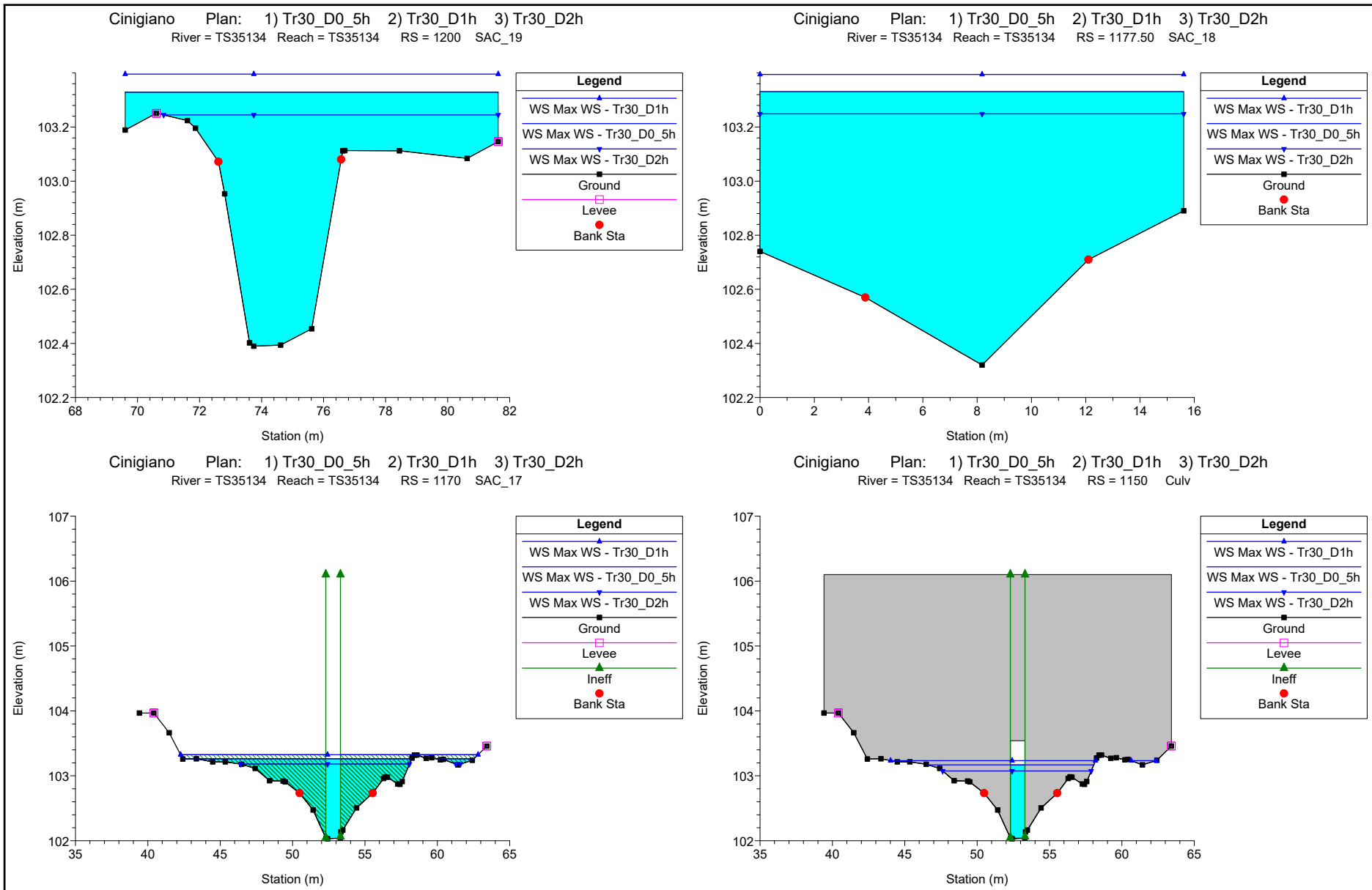

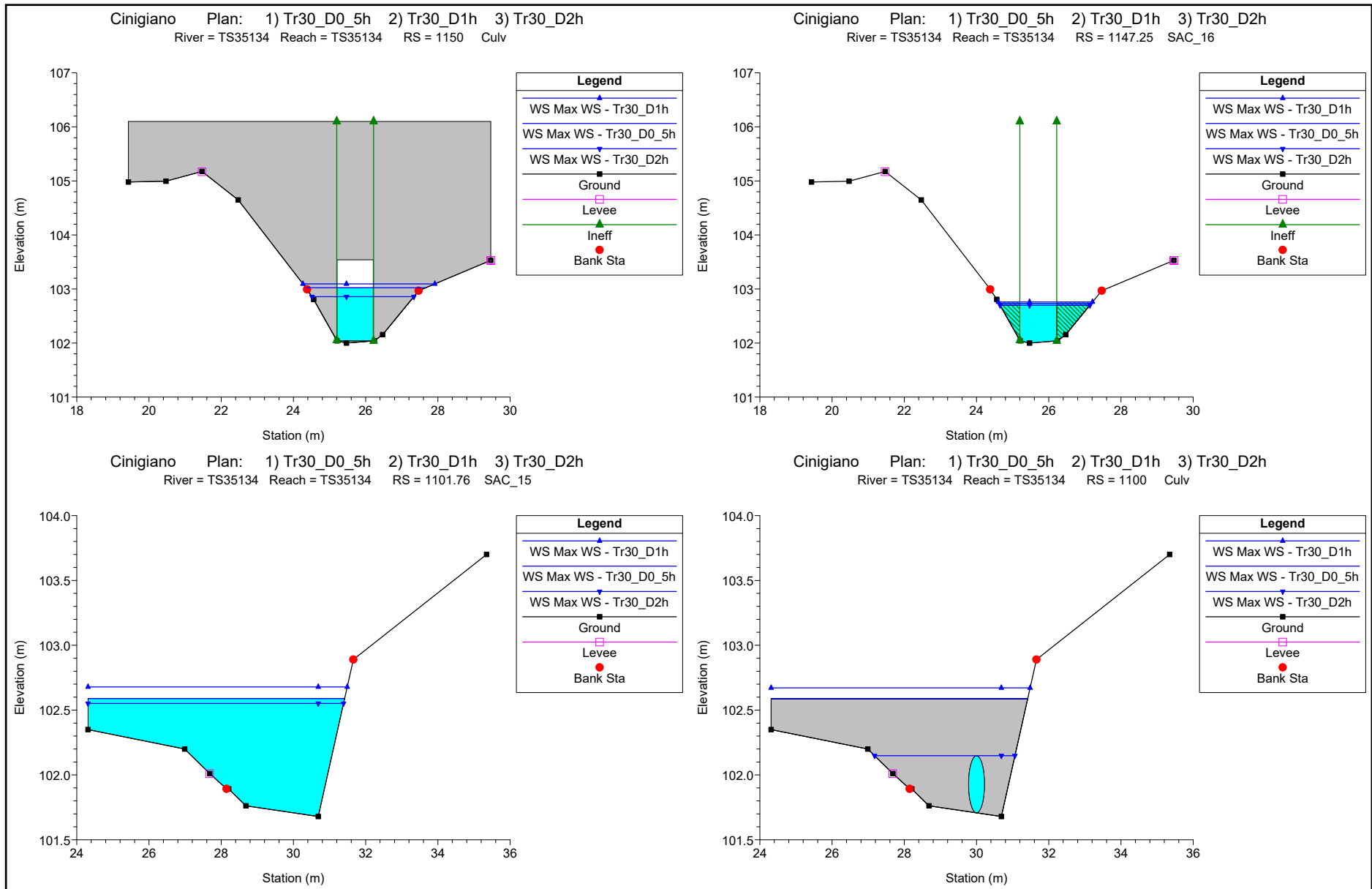

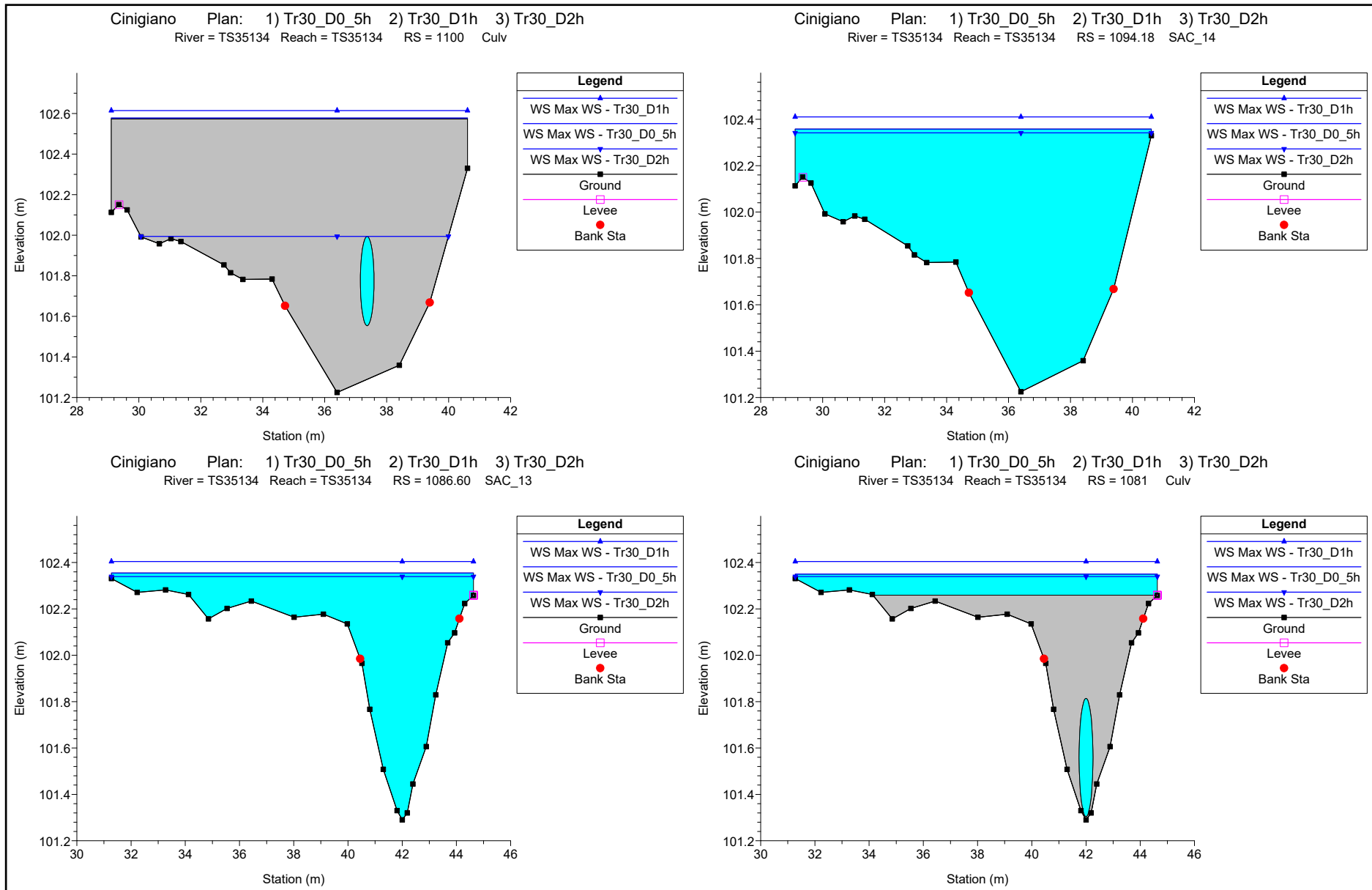

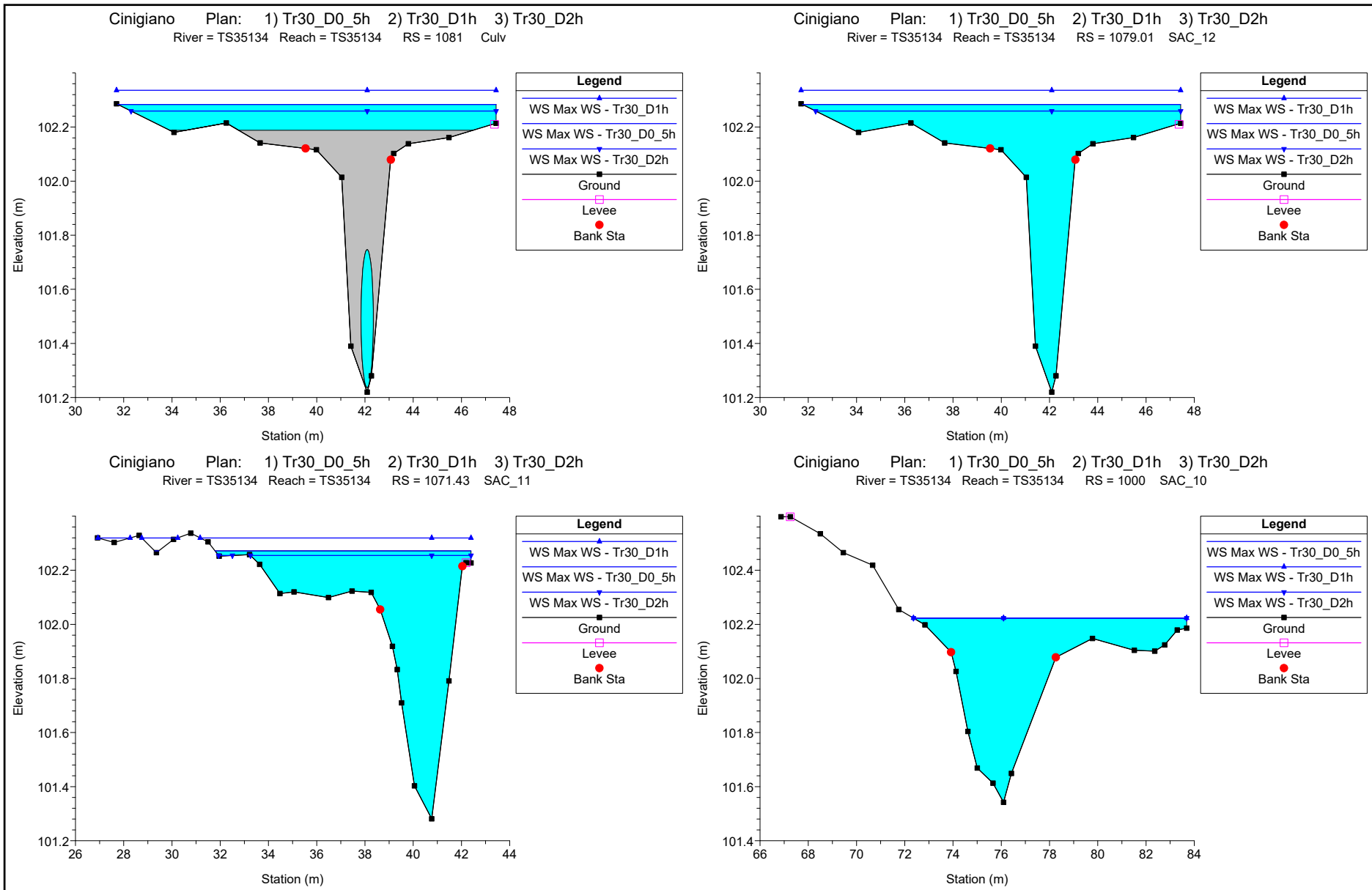

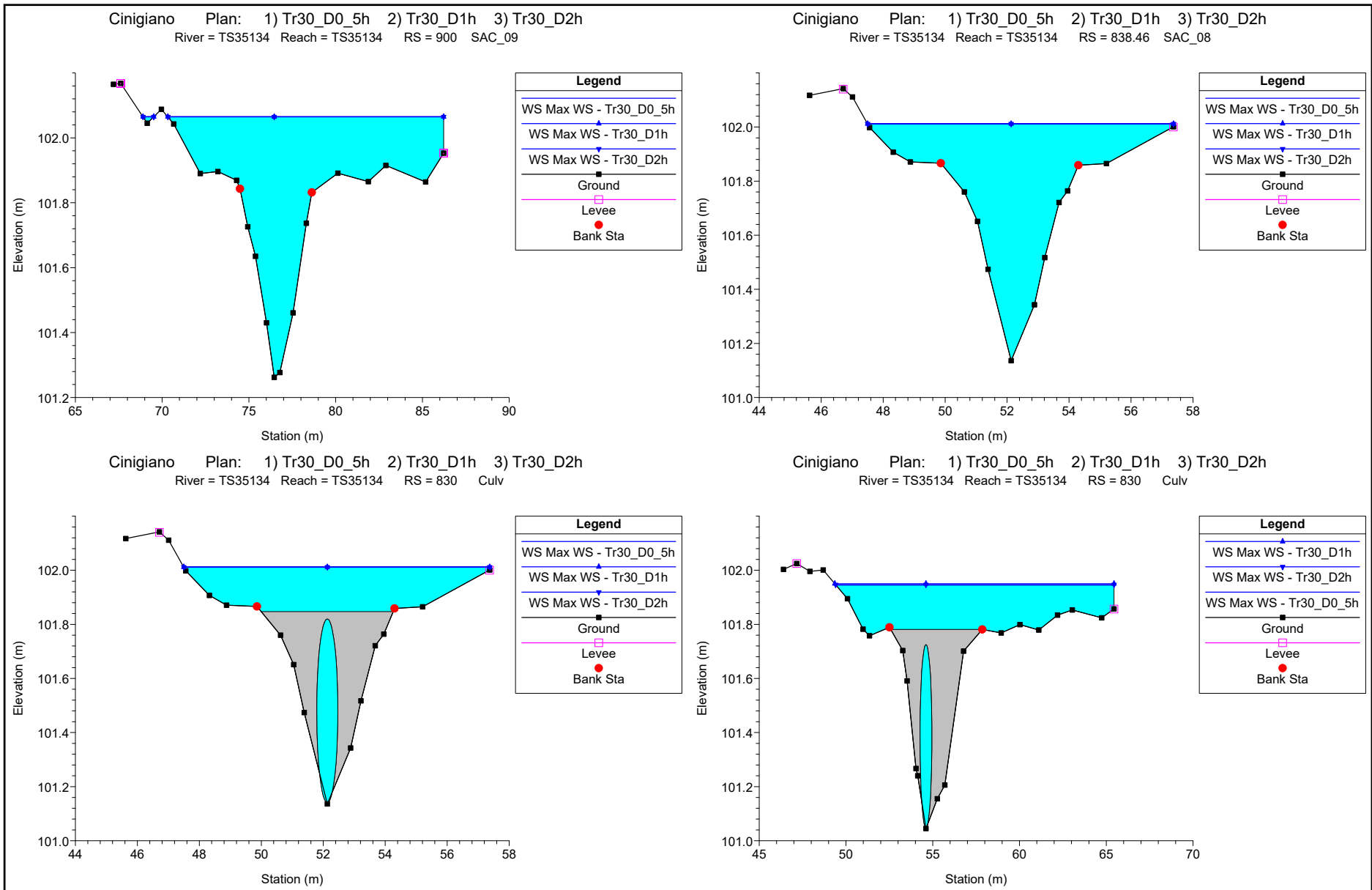

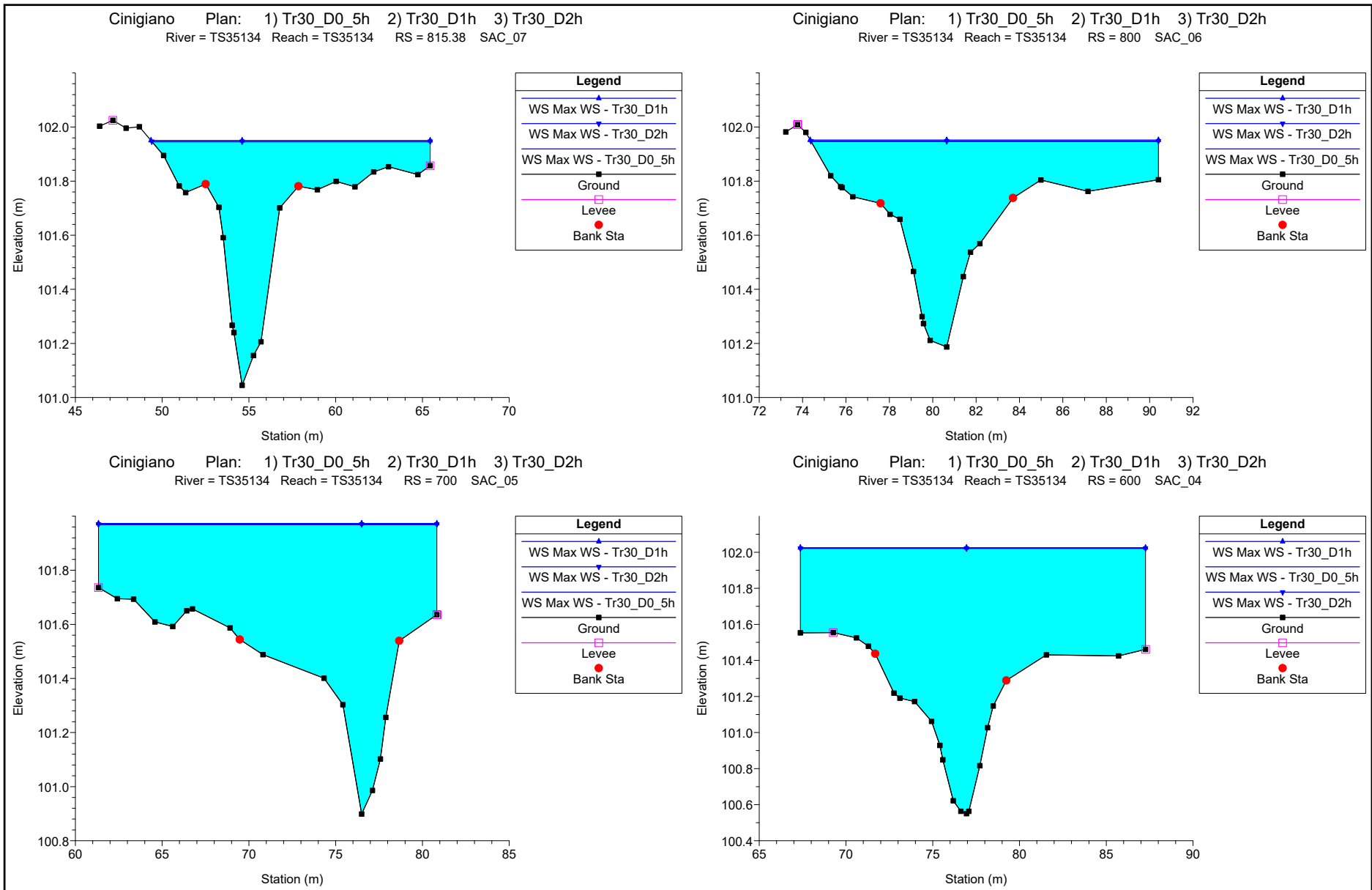



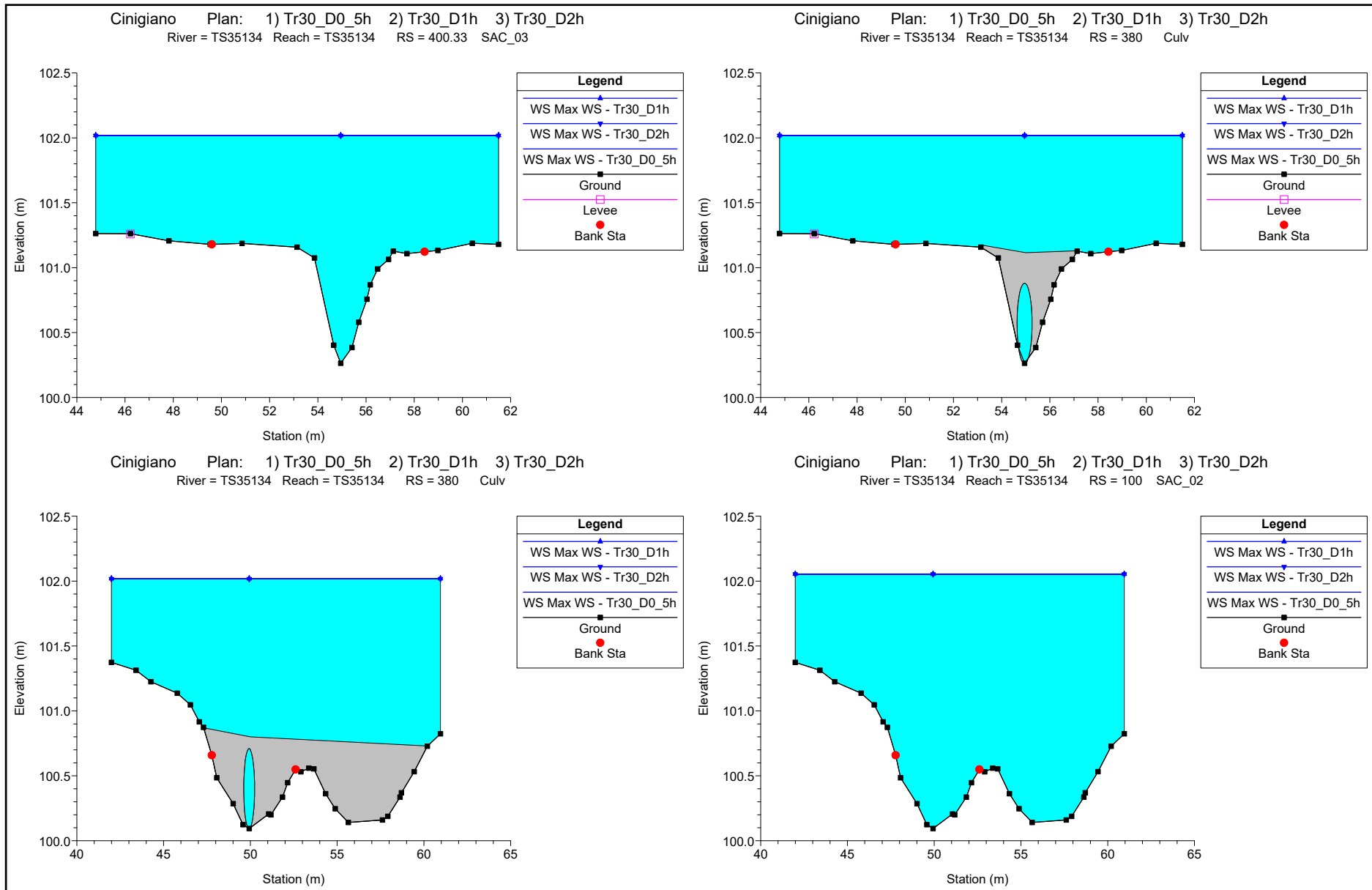

Cinigiano Plan: 1) Tr30\_D0\_5h 2) Tr30\_D1h 3) Tr30\_D2h

River = TS35134 Reach = TS35134 RS = 1 SAC\_01

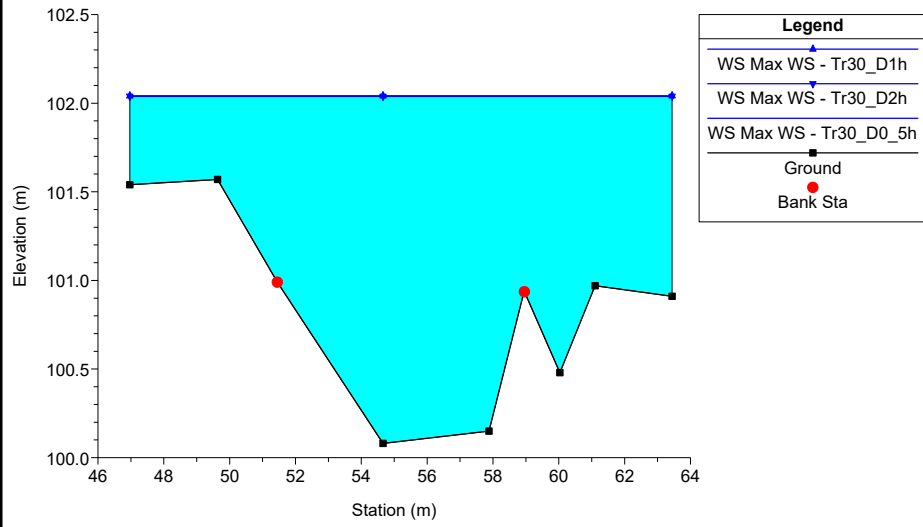

## **ALLEGATI**

### **MODELLAZIONE HEC-RAS 5.0.7 "CINIGIANO"**

#### **FOSSO TS35134**

MODELLAZIONE PER      Tr=200 anni

DURATE DI PIOGGIA:    0.5h, 1h e 2h

***Dati idraulici***

Reach	River Sta	Profile	Plan	Q Total (m3/s)	Min Ch El (m)	W.S. Elev (m)	Crit W.S. (m)	E.G. Elev (m)	E.G. Slope (m/m)	Vel Chnl (m/s)	Vel Left (m/s)	Vel Right (m/s)	Flow Area (m2)	Top Width (m)	Froude # Chl
TS35134	1800	Max WS	Tr200_D0_5h	6.40	126.41	127.16	127.51	128.31	0.087351	4.76			1.35	2.57	2.10
TS35134	1800	Max WS	Tr200_D1h	5.90	126.41	127.13	127.46	128.22	0.086051	4.62			1.28	2.54	2.08
TS35134	1800	Max WS	Tr200_D2h	4.40	126.41	127.04	127.32	127.93	0.082272	4.17			1.06	2.43	2.02
TS35134	1700	Max WS	Tr200_D0_5h	6.39	117.40	118.17	118.46	119.11	0.065086	4.28			1.49	2.62	1.81
TS35134	1700	Max WS	Tr200_D1h	5.90	117.40	118.14	118.42	119.03	0.065391	4.19			1.41	2.58	1.81
TS35134	1700	Max WS	Tr200_D2h	4.40	117.40	118.04	118.27	118.77	0.062887	3.79			1.16	2.47	1.77
TS35134	1600	Max WS	Tr200_D0_5h	6.38	112.10	112.79	113.00	113.49	0.050526	3.89			1.73	3.48	1.67
TS35134	1600	Max WS	Tr200_D1h	5.89	112.10	112.76	112.97	113.43	0.050966	3.61			1.63	3.44	1.68
TS35134	1600	Max WS	Tr200_D2h	4.40	112.10	112.66	112.84	113.25	0.054722	3.38			1.30	3.26	1.71
TS35134	1599		Lat Struct												
TS35134	1598		Lat Struct												
TS35134	1570	Max WS	Tr200_D0_5h	6.38	109.26	110.84	110.52	111.23	0.007123	2.76			2.31	3.50	0.70
TS35134	1570	Max WS	Tr200_D1h	5.89	109.26	110.77	110.45	111.13	0.007149	2.68			2.20	3.34	0.70
TS35134	1570	Max WS	Tr200_D2h	4.40	109.26	110.52	110.25	110.81	0.007281	2.40			1.83	2.30	0.69
TS35134	1560		Bridge												
TS35134	1550	Max WS	Tr200_D0_5h	6.38	109.32	109.83	110.35	111.99	0.212771	6.50			0.98	2.10	3.04
TS35134	1550	Max WS	Tr200_D1h	5.89	109.32	109.80	110.30	111.89	0.218523	6.41			0.92	2.08	3.08
TS35134	1550	Max WS	Tr200_D2h	4.40	109.32	109.71	110.14	111.52	0.230105	5.95			0.74	2.02	3.14
TS35134	1400	Max WS	Tr200_D0_5h	1.44	103.35	104.76		104.77	0.000138	0.28		0.07	5.38	7.04	0.10
TS35134	1400	Max WS	Tr200_D1h	1.43	103.35	104.75		104.76	0.000140	0.28		0.07	5.31	7.03	0.10
TS35134	1400	Max WS	Tr200_D2h	1.37	103.35	104.72		104.72	0.000148	0.28		0.06	5.06	7.00	0.10
TS35134	1390		Culvert												
TS35134	1384.57	Max WS	Tr200_D0_5h	1.44	103.12	103.80		103.84	0.003730	0.86			1.68	4.41	0.44
TS35134	1384.57	Max WS	Tr200_D1h	1.42	103.12	103.80		103.84	0.003645	0.85			1.68	4.41	0.44
TS35134	1384.57	Max WS	Tr200_D2h	1.37	103.12	103.78		103.82	0.003918	0.86			1.60	4.37	0.45
TS35134	1307.43	Max WS	Tr200_D0_5h	1.42	102.68	103.53	103.15	103.55	0.000977	0.54	0.07		2.68	6.13	0.24
TS35134	1307.43	Max WS	Tr200_D1h	1.39	102.68	103.61	103.15	103.62	0.000597	0.45	0.07		3.20	7.46	0.19
TS35134	1307.43	Max WS	Tr200_D2h	1.44	102.68	103.53	103.16	103.55	0.000996	0.54	0.07		2.69	6.15	0.25
TS35134	1305		Bridge												
TS35134	1302.56	Max WS	Tr200_D0_5h	1.42	102.72	103.52		103.54	0.000768	0.63	0.17	0.15	2.49	4.07	0.24
TS35134	1302.56	Max WS	Tr200_D1h	1.39	102.72	103.59		103.61	0.000523	0.56	0.15	0.13	2.80	4.23	0.20
TS35134	1302.56	Max WS	Tr200_D2h	1.44	102.72	103.52		103.54	0.000782	0.64	0.17	0.15	2.49	4.07	0.24
TS35134	1300	Max WS	Tr200_D0_5h	1.41	102.72	103.52		103.54	0.000781	0.52			2.72	4.61	0.22
TS35134	1300	Max WS	Tr200_D1h	1.37	102.72	103.60		103.61	0.000512	0.45	0.04	0.03	3.10	6.50	0.18
TS35134	1300	Max WS	Tr200_D2h	1.43	102.72	103.52		103.54	0.000794	0.52			2.72	4.62	0.22
TS35134	1200	Max WS	Tr200_D0_5h	1.25	102.39	103.51		103.52	0.000109	0.27	0.07	0.09	6.70	12.03	0.09
TS35134	1200	Max WS	Tr200_D1h	1.36	102.39	103.59		103.59	0.000092	0.26	0.08	0.09	7.62	12.03	0.08
TS35134	1200	Max WS	Tr200_D2h	1.23	102.39	103.52		103.52	0.000106	0.26	0.07	0.09	6.72	12.03	0.09
TS35134	1177.50	Max WS	Tr200_D0_5h	1.69	102.32	103.51		103.51	0.000028	0.15	0.07	0.06	14.33	15.61	0.05
TS35134	1177.50	Max WS	Tr200_D1h	1.53	102.32	103.60		103.60	0.000017	0.13	0.06	0.05	15.67	15.61	0.04
TS35134	1177.50	Max WS	Tr200_D2h	1.79	102.32	103.51		103.51	0.000031	0.16	0.07	0.07	14.34	15.61	0.05
TS35134	1170	Max WS	Tr200_D0_5h	3.18	102.03	103.44		103.69	0.003925	2.22			1.43	21.34	0.60
TS35134	1170	Max WS	Tr200_D1h	3.47	102.03	103.53		103.79	0.003840	2.28			1.52	21.62	0.60
TS35134	1170	Max WS	Tr200_D2h	3.18	102.03	103.44		103.69	0.003924	2.22			1.43	21.35	0.60
TS35134	1150		Culvert												
TS35134	1147.25	Max WS	Tr200_D0_5h	3.18	102.00	102.79	103.02	103.62	0.028133	4.02			0.79	2.68	1.46
TS35134	1147.25	Max WS	Tr200_D1h	3.47	102.00	102.82	103.08	103.74	0.030339	4.26			0.82	2.74	1.52
TS35134	1147.25	Max WS	Tr200_D2h	3.18	102.00	102.80	103.02	103.62	0.028021	4.02			0.79	2.69	1.45
TS35134	1101.76	Max WS	Tr200_D0_5h	0.44	101.68	102.66		102.66	0.000032	0.13	0.05		4.46	7.16	0.05
TS35134	1101.76	Max WS	Tr200_D1h	0.36	101.68	102.63		102.64	0.000023	0.11	0.04		4.27	7.14	0.04
TS35134	1101.76	Max WS	Tr200_D2h	0.31	101.68	102.62		102.62	0.000019	0.10	0.04		4.20	7.14	0.03
TS35134	1100		Culvert												
TS35134	1094.18	Max WS	Tr200_D0_5h	0.44	101.23	102.40		102.40	0.000007	0.08	0.03	0.02	7.91	11.50	0.02
TS35134	1094.18	Max WS	Tr200_D1h	0.35	101.23	102.39		102.39	0.000005	0.06	0.02	0.02	7.79	11.50	0.02
TS35134	1094.18	Max WS	Tr200_D2h	0.31	101.23	102.38		102.38	0.000004	0.05	0.02	0.02	7.72	11.50	0.02
TS35134	1086.60	Max WS	Tr200_D0_5h	1.04	101.29	102.39		102.40	0.000245	0.34	0.08	0.07	4.39	13.36	0.13
TS35134	1086.60	Max WS	Tr200_D1h	0.92	101.29	102.38		102.39	0.000205	0.31	0.07	0.06	4.27	13.36	0.12
TS35134	1086.60	Max WS	Tr200_D2h	0.87	101.29	102.38		102.38	0.000188	0.29	0.07	0.06	4.19	13.36	0.11
TS35134	1081		Culvert												
TS35134	1079.01	Max WS	Tr200_D0_5h	0.82	101.22	102.32		102.32	0.000391	0.34	0.08	0.10	3.70	15.73	0.14
TS35134	1079.01	Max WS	Tr200_D1h	0.89	101.22	102.33		102.34	0.000407	0.35	0.09	0.10	3.89	15.73	0.15
TS35134	1079.01	Max WS	Tr200_D2h	0.86	101.22	102.33		102.33	0.000403	0.35	0.09	0.10	3.78	15.73	0.15
TS35134	1071.43	Max WS	Tr200_D0_5h	1.21	101.28	102.31		102.32	0.000675	0.50	0.12	0.07	3.25	12.43	0.20
TS35134	1071.43	Max WS	Tr200_D1h	1.28	101.28	102.32		102.33	0.000699	0.52	0.12	0.08	3.41	14.00	0.21
TS35134	1071.43	Max WS	Tr200_D2h	1.25	101.28	102.31		102.32	0.000692	0.51	0.12	0.07	3.32	13.09	0.20
TS35134	1070.5		Lat Struct												
TS35134	1070		Lat Struct												
TS35134	1000	Max WS	Tr200_D0_5h	1.05	101.54	102.26		102.27	0.000707	0.45	0.08	0.12	3.00	11.99	0.21
TS35134	1000	Max WS	Tr200_D1h	1.05	101.54	102.26		102.27	0.000707	0.45	0.08	0.12	3.00	11.99	0.21
TS35134	1000	Max WS	Tr200_D2h	1.05	101.54	102.26		102.27	0.000707	0.45	0.08	0.12	3.00	11.99	0.21
TS35134	900	Max WS	Tr200_D0_5h	2.49	101.26	102.10		102.13	0.001830	0.82	0.18	0.26	4.81	17.81	0.35
TS35134	900	Max WS	Tr200_D1h	2.49	101.26	102.10		102.13	0.001830	0.82	0.18	0.26	4.81	17.81	0.35
TS35134	900	Max WS	Tr200_D2h	2.49	101.26	102.10		102.13	0.001830	0.82	0.18	0.26	4.81	17.81	0.35
TS35134	838.46	Max WS	Tr200_D0_5h	1.53	101.14	102.04		102.06	0.001458	0.65	0.16	0.16	2.88	10.00	0.30

HEC-RAS River: TS35134 Reach: TS35134 Profile: Max WS (Continued)

Reach	River Sta	Profile	Plan	Q Total (m <sup>3</sup> /s)	Min Ch El (m)	W.S. Elev (m)	Crit W.S. (m)	E.G. Elev (m)	E.G. Slope (m/m)	Vel Chnl (m/s)	Vel Left (m/s)	Vel Right (m/s)	Flow Area (m <sup>2</sup> )	Top Width (m)	Froude # Chl
TS35134	838.46	Max WS	Tr200_D1h	1.53	101.14	102.04		102.06	0.001458	0.65	0.16	0.16	2.88	10.00	0.30
TS35134	838.46	Max WS	Tr200_D2h	1.53	101.14	102.04		102.06	0.001458	0.65	0.16	0.16	2.88	10.00	0.30
TS35134	830														
TS35134	815.38	Max WS	Tr200_D0_5h	0.08	101.04	102.03		102.03	0.000001	0.02	0.00	0.01	5.42	19.05	0.01
TS35134	815.38	Max WS	Tr200_D1h	0.11	101.04	102.03		102.03	0.000002	0.03	0.01	0.01	5.45	19.05	0.01
TS35134	815.38	Max WS	Tr200_D2h	0.09	101.04	102.03		102.03	0.000001	0.02	0.00	0.01	5.42	19.05	0.01
TS35134	800	Max WS	Tr200_D0_5h	-0.95	101.19	102.03		102.03	0.000156	-0.23	-0.07	-0.08	5.74	17.18	0.10
TS35134	800	Max WS	Tr200_D1h	-0.96	101.19	102.03		102.03	0.000159	-0.23	-0.07	-0.08	5.76	17.18	0.10
TS35134	800	Max WS	Tr200_D2h	-0.98	101.19	102.03		102.03	0.000167	-0.24	-0.07	-0.08	5.74	17.18	0.10
TS35134	700	Max WS	Tr200_D0_5h	-5.57	100.90	102.06		102.07	0.000868	-0.67	-0.27	-0.26	11.00	19.50	0.25
TS35134	700	Max WS	Tr200_D1h	-5.59	100.90	102.06		102.08	0.000864	-0.67	-0.27	-0.26	11.04	19.50	0.25
TS35134	700	Max WS	Tr200_D2h	-5.61	100.90	102.06		102.08	0.000874	-0.67	-0.27	-0.26	11.02	19.50	0.25
TS35134	600	Max WS	Tr200_D0_5h	-12.26	100.55	102.11		102.15	0.001272	-1.06	-0.38	-0.44	16.41	19.90	0.32
TS35134	600	Max WS	Tr200_D1h	-12.23	100.55	102.11		102.16	0.001257	-1.06	-0.38	-0.44	16.45	19.90	0.32
TS35134	600	Max WS	Tr200_D2h	-12.24	100.55	102.12		102.16	0.001241	-1.05	-0.38	-0.44	16.53	19.90	0.32
TS35134	400.33	Max WS	Tr200_D0_5h	-19.62	100.26	102.10		102.19	0.002561	-1.50	-0.69	-0.68	16.92	16.72	0.45
TS35134	400.33	Max WS	Tr200_D1h	-19.56	100.26	102.10		102.19	0.002532	-1.49	-0.69	-0.67	16.95	16.72	0.45
TS35134	400.33	Max WS	Tr200_D2h	-19.62	100.26	102.10		102.20	0.002521	-1.49	-0.69	-0.67	17.00	16.72	0.45
TS35134	380														
TS35134	100	Max WS	Tr200_D0_5h	-19.62	100.09	102.16		102.19	0.000605	-1.05	-0.37	-0.54	29.65	18.97	0.24
TS35134	100	Max WS	Tr200_D1h	-19.71	100.09	102.16		102.19	0.000610	-1.05	-0.38	-0.54	29.68	18.97	0.25
TS35134	100	Max WS	Tr200_D2h	-19.62	100.09	102.16		102.19	0.000601	-1.04	-0.37	-0.54	29.73	18.97	0.24
TS35134	1	Max WS	Tr200_D0_5h	-19.79	100.08	102.14		102.20	0.000860	-1.19	-0.35	-0.48	22.29	16.47	0.28
TS35134	1	Max WS	Tr200_D1h	-19.72	100.08	102.14		102.20	0.000852	-1.18	-0.35	-0.48	22.31	16.47	0.28
TS35134	1	Max WS	Tr200_D2h	-19.78	100.08	102.14		102.20	0.000851	-1.19	-0.35	-0.48	22.36	16.47	0.28

## **ALLEGATI**

### **MODELLAZIONE HEC-RAS 5.0.7 "CINIGIANO"**

#### **FOSSO TS35134**

MODELLAZIONE PER      Tr=30 anni

DURATE DI PIOGGIA:    0.5h, 1h e 2h

***Dati idraulici***

Reach	River Sta	Profile	Plan	Q Total (m3/s)	Min Ch El (m)	W.S. Elev (m)	Crit W.S. (m)	E.G. Elev (m)	E.G. Slope (m/m)	Vel Chnl (m/s)	Vel Left (m/s)	Vel Right (m/s)	Flow Area (m2)	Top Width (m)	Froude # Chl
TS35134	1800	Max WS	Tr30_D0_5h	4.50	126.41	127.05	127.33	127.94	0.081543	4.18			1.08	2.44	2.01
TS35134	1800	Max WS	Tr30_D1h	4.10	126.41	127.02	127.28	127.89	0.086421	4.15			0.99	2.40	2.06
TS35134	1800	Max WS	Tr30_D2h	3.20	126.41	126.94	127.18	127.75	0.095968	3.98			0.80	2.30	2.15
TS35134	1700	Max WS	Tr30_D0_5h	4.49	117.40	118.05	118.28	118.79	0.063264	3.82			1.17	2.48	1.77
TS35134	1700	Max WS	Tr30_D1h	4.10	117.40	118.02	118.24	118.71	0.061738	3.69			1.11	2.45	1.75
TS35134	1700	Max WS	Tr30_D2h	3.20	117.40	117.94	118.13	118.57	0.067782	3.53			0.91	2.36	1.82
TS35134	1600	Max WS	Tr30_D0_5h	4.48	112.10	112.67	112.85	113.26	0.054552	3.40			1.32	3.27	1.71
TS35134	1600	Max WS	Tr30_D1h	4.10	112.10	112.64	112.82	113.21	0.055630	3.33			1.23	3.20	1.72
TS35134	1600	Max WS	Tr30_D2h	3.20	112.10	112.58	112.73	113.07	0.056888	3.10			1.03	3.02	1.69
TS35134	1599		Lat Struct												
TS35134	1598		Lat Struct												
TS35134	1570	Max WS	Tr30_D0_5h	4.48	109.26	110.54	110.26	110.83	0.007276	2.42			1.86	2.37	0.69
TS35134	1570	Max WS	Tr30_D1h	4.10	109.26	110.47	110.20	110.74	0.007320	2.34			1.75	1.97	0.68
TS35134	1570	Max WS	Tr30_D2h	3.20	109.26	110.30	110.06	110.53	0.007454	2.13			1.50	1.79	0.67
TS35134	1560		Bridge												
TS35134	1550	Max WS	Tr30_D0_5h	4.48	109.32	109.72	110.15	111.55	0.230139	5.99			0.75	2.02	3.14
TS35134	1550	Max WS	Tr30_D1h	4.10	109.32	109.69	110.10	111.43	0.230954	5.83			0.70	2.01	3.14
TS35134	1550	Max WS	Tr30_D2h	3.20	109.32	109.64	109.99	111.09	0.224792	5.33			0.60	1.97	3.08
TS35134	1400	Max WS	Tr30_D0_5h	1.37	103.35	104.72		104.72	0.000148	0.28		0.07	5.07	7.00	0.10
TS35134	1400	Max WS	Tr30_D1h	1.36	103.35	104.71		104.71	0.000150	0.28		0.06	5.00	6.99	0.10
TS35134	1400	Max WS	Tr30_D2h	1.31	103.35	104.68		104.68	0.000158	0.28		0.06	4.80	6.96	0.10
TS35134	1390		Culvert												
TS35134	1384.57	Max WS	Tr30_D0_5h	1.37	103.12	103.78		103.82	0.004058	0.87			1.59	4.37	0.46
TS35134	1384.57	Max WS	Tr30_D1h	1.36	103.12	103.77		103.81	0.004110	0.87			1.57	4.36	0.46
TS35134	1384.57	Max WS	Tr30_D2h	1.31	103.12	103.76		103.80	0.004243	0.86			1.52	4.33	0.47
TS35134	1307.43	Max WS	Tr30_D0_5h	1.32	102.68	103.37	103.14	103.40	0.002507	0.72			1.83	4.77	0.37
TS35134	1307.43	Max WS	Tr30_D1h	1.27	102.68	103.42	103.13	103.44	0.001691	0.62			2.06	5.07	0.31
TS35134	1307.43	Max WS	Tr30_D2h	1.37	102.68	103.32	103.15	103.36	0.003855	0.86			1.60	4.45	0.46
TS35134	1305		Bridge												
TS35134	1302.56	Max WS	Tr30_D0_5h	1.32	102.72	103.36		103.39	0.001532	0.76	0.20	0.16	1.87	3.75	0.32
TS35134	1302.56	Max WS	Tr30_D1h	1.27	102.72	103.41		103.43	0.001075	0.67	0.18	0.15	2.05	3.86	0.27
TS35134	1302.56	Max WS	Tr30_D2h	1.37	102.72	103.31		103.35	0.002296	0.87	0.22	0.17	1.67	3.65	0.38
TS35134	1300	Max WS	Tr30_D0_5h	1.31	102.72	103.36		103.39	0.001455	0.64			2.04	4.02	0.29
TS35134	1300	Max WS	Tr30_D1h	1.27	102.72	103.41		103.43	0.001041	0.57			2.23	4.12	0.25
TS35134	1300	Max WS	Tr30_D2h	1.36	102.72	103.31		103.34	0.002166	0.75			1.82	3.91	0.35
TS35134	1200	Max WS	Tr30_D0_5h	1.30	102.39	103.33		103.34	0.000311	0.39	0.07	0.11	4.47	12.03	0.14
TS35134	1200	Max WS	Tr30_D1h	1.08	102.39	103.40		103.40	0.000148	0.29	0.06	0.09	5.27	12.03	0.10
TS35134	1200	Max WS	Tr30_D2h	1.40	102.39	103.24		103.26	0.000602	0.50	0.06	0.11	3.43	10.79	0.20
TS35134	1177.50	Max WS	Tr30_D0_5h	1.73	102.32	103.33		103.33	0.000057	0.19	0.09	0.08	11.49	15.61	0.07
TS35134	1177.50	Max WS	Tr30_D1h	1.48	102.32	103.39		103.40	0.000032	0.15	0.07	0.06	12.49	15.61	0.05
TS35134	1177.50	Max WS	Tr30_D2h	1.87	102.32	103.25		103.25	0.000096	0.23	0.11	0.09	10.21	15.61	0.09
TS35134	1170	Max WS	Tr30_D0_5h	2.58	102.03	103.26		103.48	0.004056	2.06			1.25	18.43	0.59
TS35134	1170	Max WS	Tr30_D1h	2.79	102.03	103.33		103.55	0.004010	2.12			1.32	20.55	0.60
TS35134	1170	Max WS	Tr30_D2h	2.32	102.03	103.18		103.38	0.004120	1.98			1.17	11.99	0.59
TS35134	1150		Culvert												
TS35134	1147.25	Max WS	Tr30_D0_5h	2.58	102.00	102.73	102.89	103.37	0.024313	3.54			0.73	2.56	1.34
TS35134	1147.25	Max WS	Tr30_D1h	2.78	102.00	102.76	102.93	103.45	0.025074	3.68			0.75	2.61	1.37
TS35134	1147.25	Max WS	Tr30_D2h	2.31	102.00	102.70	102.83	103.27	0.023041	3.33			0.69	2.49	1.29
TS35134	1101.76	Max WS	Tr30_D0_5h	0.24	101.68	102.59		102.59	0.000014	0.08	0.03		3.95	7.11	0.03
TS35134	1101.76	Max WS	Tr30_D1h	0.53	101.68	102.68		102.68	0.000043	0.15	0.06		4.59	7.18	0.05
TS35134	1101.76	Max WS	Tr30_D2h	0.23	101.68	102.55		102.55	0.000014	0.08	0.03		3.68	7.08	0.03
TS35134	1100		Culvert												
TS35134	1094.18	Max WS	Tr30_D0_5h	0.24	101.23	102.36		102.36	0.000003	0.04	0.01	0.01	7.46	11.50	0.01
TS35134	1094.18	Max WS	Tr30_D1h	0.53	101.23	102.41		102.41	0.000010	0.09	0.03	0.03	8.06	11.50	0.03
TS35134	1094.18	Max WS	Tr30_D2h	0.22	101.23	102.34		102.34	0.000002	0.04	0.01	0.01	7.27	11.50	0.01
TS35134	1086.60	Max WS	Tr30_D0_5h	0.68	101.29	102.35		102.36	0.000133	0.24	0.05	0.04	3.90	13.36	0.09
TS35134	1086.60	Max WS	Tr30_D1h	1.17	101.29	102.40		102.41	0.000284	0.37	0.09	0.08	4.56	13.36	0.14
TS35134	1086.60	Max WS	Tr30_D2h	0.57	101.29	102.34		102.34	0.000102	0.21	0.04	0.04	3.70	13.36	0.08
TS35134	1081		Culvert												
TS35134	1079.01	Max WS	Tr30_D0_5h	0.67	101.22	102.28		102.29	0.000364	0.31	0.07	0.08	3.13	15.68	0.14
TS35134	1079.01	Max WS	Tr30_D1h	1.14	101.22	102.34		102.34	0.000642	0.44	0.12	0.13	3.95	15.73	0.19
TS35134	1079.01	Max WS	Tr30_D2h	0.56	101.22	102.26		102.26	0.000324	0.29	0.05	0.06	2.75	15.13	0.13
TS35134	1071.43	Max WS	Tr30_D0_5h	1.02	101.28	102.27		102.28	0.000622	0.46	0.10	0.05	2.84	10.78	0.19
TS35134	1071.43	Max WS	Tr30_D1h	1.56	101.28	102.32		102.34	0.001039	0.63	0.15	0.10	3.41	14.04	0.25
TS35134	1071.43	Max WS	Tr30_D2h	0.55	101.28	102.25		102.26	0.000199	0.26	0.06	0.02	2.66	9.73	0.11
TS35134	1070.5		Lat Struct												
TS35134	1070		Lat Struct												
TS35134	1000	Max WS	Tr30_D0_5h	0.87	101.54	102.22		102.23	0.000710	0.43	0.07	0.09	2.53	11.33	0.21
TS35134	1000	Max WS	Tr30_D1h	0.87	101.54	102.22		102.23	0.000710	0.43	0.07	0.09	2.53	11.33	0.21
TS35134	1000	Max WS	Tr30_D2h	0.87	101.54	102.22		102.23	0.000710	0.43	0.07	0.09	2.53	11.33	0.21
TS35134	900	Max WS	Tr30_D0_5h	1.94	101.26	102.06		102.09	0.001544	0.71	0.17	0.21	4.13	16.52	0.31
TS35134	900	Max WS	Tr30_D1h	1.94	101.26	102.06		102.09	0.001544	0.71	0.17	0.21	4.13	16.52	0.31
TS35134	900	Max WS	Tr30_D2h	1.94	101.26	102.06		102.09	0.001544	0.71	0.17	0.21	4.13	16.52	0.31
TS35134	838.46	Max WS	Tr30_D0_5h	1.31	101.14	102.01		102.03	0.001317	0.60	0.14	0.13	2.62	9.88	0.28
TS35134	838.46	Max WS	Tr30_D1h	1.31	101.14	102.01		102.03	0.001317	0.60	0.14	0.13	2.62	9.88	0.28
TS35134	838.46	Max WS	Tr30_D2h	1.31	101.14	102.01		102.03	0.001317	0.60	0.14	0.13	2.62	9.88	0.28
TS35134	830		Culvert												

HEC-RAS River: TS35134 Reach: TS35134 Profile: Max WS (Continued)

Reach	River Sta	Profile	Plan	Q Total (m <sup>3</sup> /s)	Min Ch El (m)	W.S. Elev (m)	Crit W.S. (m)	E.G. Elev (m)	E.G. Slope (m/m)	Vel Chnl (m/s)	Vel Left (m/s)	Vel Right (m/s)	Flow Area (m <sup>2</sup> )	Top Width (m)	Froude # Chl
TS35134	815.38	Max WS	Tr30_D0_5h	0.68	101.04	101.95		101.95	0.000186	0.23	0.06	0.06	3.98	16.03	0.11
TS35134	815.38	Max WS	Tr30_D1h	0.70	101.04	101.95		101.95	0.000193	0.24	0.06	0.06	4.05	16.09	0.11
TS35134	815.38	Max WS	Tr30_D2h	0.53	101.04	101.95		101.95	0.000115	0.18	0.04	0.05	4.00	16.05	0.08
TS35134	800	Max WS	Tr30_D0_5h	0.16	101.19	101.95		101.95	0.000008	0.05	0.01	0.01	4.41	16.02	0.02
TS35134	800	Max WS	Tr30_D1h	0.15	101.19	101.95		101.95	0.000008	0.05	0.01	0.01	4.48	16.06	0.02
TS35134	800	Max WS	Tr30_D2h	0.01	101.19	101.95		101.95	0.000000	0.00	0.00	0.00	4.42	16.03	0.00
TS35134	700	Max WS	Tr30_D0_5h	-3.96	100.90	101.97		101.98	0.000716	-0.56	-0.21	-0.21	9.31	19.50	0.22
TS35134	700	Max WS	Tr30_D1h	-3.92	100.90	101.97		101.99	0.000684	-0.55	-0.20	-0.21	9.39	19.50	0.22
TS35134	700	Max WS	Tr30_D2h	-3.83	100.90	101.97		101.98	0.000666	-0.54	-0.20	-0.21	9.33	19.50	0.22
TS35134	600	Max WS	Tr30_D0_5h	-8.39	100.55	102.02		102.05	0.000828	-0.81	-0.28	-0.33	14.65	19.90	0.26
TS35134	600	Max WS	Tr30_D1h	-8.42	100.55	102.03		102.05	0.000825	-0.81	-0.28	-0.33	14.71	19.90	0.26
TS35134	600	Max WS	Tr30_D2h	-8.47	100.55	102.02		102.05	0.000844	-0.82	-0.28	-0.33	14.64	19.90	0.26
TS35134	400.33	Max WS	Tr30_D0_5h	-13.95	100.26	102.02		102.07	0.001691	-1.16	-0.53	-0.53	15.54	16.72	0.36
TS35134	400.33	Max WS	Tr30_D1h	-13.99	100.26	102.02		102.07	0.001685	-1.16	-0.53	-0.53	15.59	16.72	0.36
TS35134	400.33	Max WS	Tr30_D2h	-13.87	100.26	102.02		102.07	0.001688	-1.15	-0.53	-0.52	15.54	16.72	0.36
TS35134	380		Culvert												
TS35134	100	Max WS	Tr30_D0_5h	-13.73	100.09	102.05		102.07	0.000365	-0.78	-0.27	-0.41	27.65	18.97	0.19
TS35134	100	Max WS	Tr30_D1h	-13.76	100.09	102.05		102.07	0.000365	-0.78	-0.27	-0.41	27.70	18.97	0.19
TS35134	100	Max WS	Tr30_D2h	-13.84	100.09	102.05		102.07	0.000371	-0.79	-0.27	-0.41	27.67	18.97	0.19
TS35134	1	Max WS	Tr30_D0_5h	-13.89	100.08	102.04		102.07	0.000522	-0.89	-0.25	-0.36	20.69	16.47	0.22
TS35134	1	Max WS	Tr30_D1h	-13.88	100.08	102.04		102.08	0.000518	-0.89	-0.25	-0.36	20.74	16.47	0.22
TS35134	1	Max WS	Tr30_D2h	-14.00	100.08	102.04		102.07	0.000529	-0.90	-0.25	-0.37	20.71	16.47	0.22



## **ALLEGATI**

### **MODELLAZIONE HEC-RAS 5.0.7 "CINIGIANO"**

#### **FOSSO TS78736**

MODELLAZIONE PER TR=30 e 200 ANNI

DURATA DI PIOGGIA: 0.5h, 1h e 2h

***Profilo longitudinale***

***Sezioni Trasversali***

***Dati idraulici***

## **ALLEGATI**

### **MODELLAZIONE HEC-RAS 5.0.7 "CINIGIANO"**

**FOSSO TS78736**

MODELLAZIONE PER      Tr=200 anni

DURATE DI PIOGGIA:    0.5h, 1h e 2h

***Profilo longitudinale***

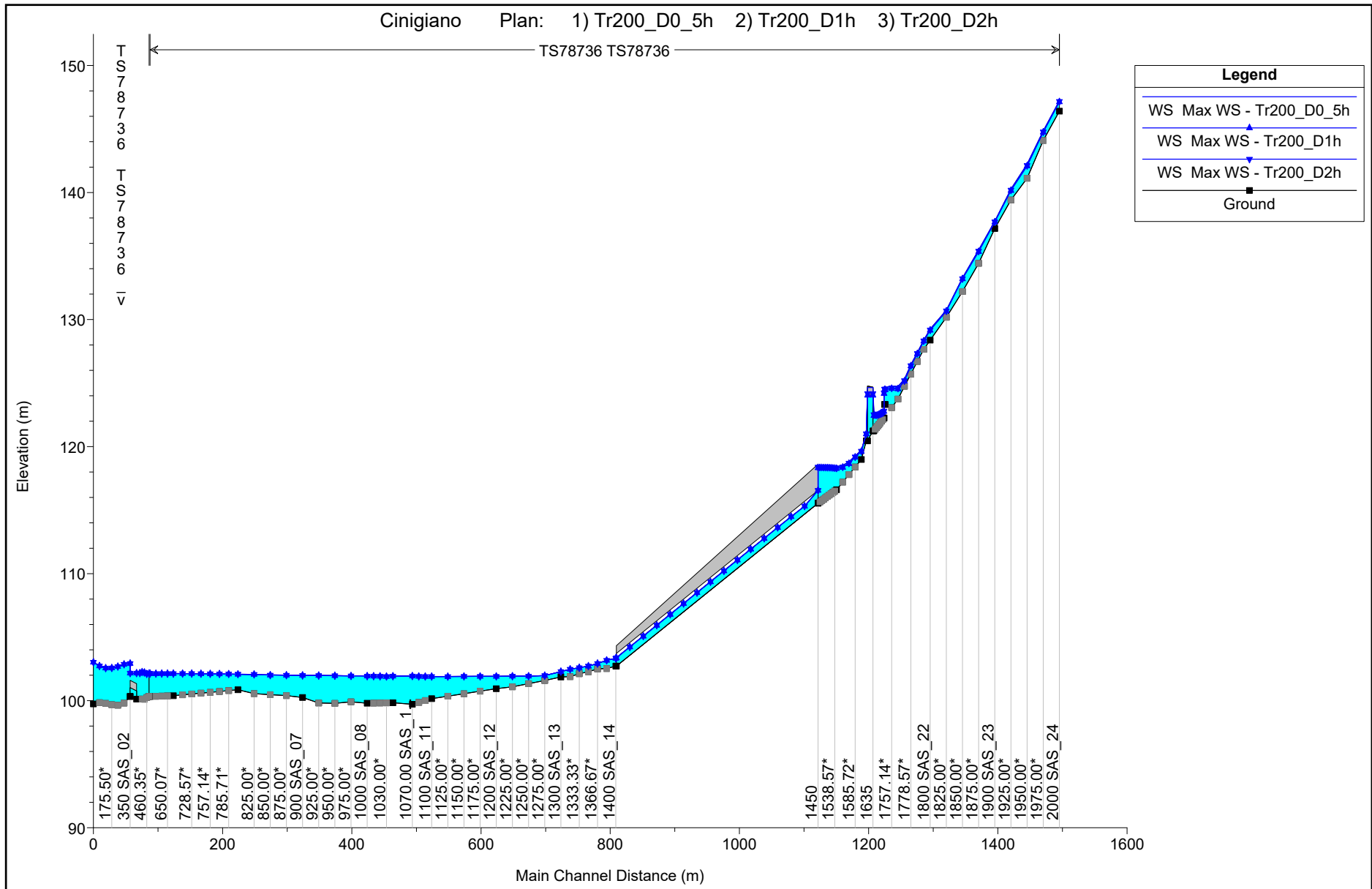

## **ALLEGATI**

### **MODELLAZIONE HEC-RAS 5.0.7 "CINIGIANO"**

**FOSSO TS78736**

MODELLAZIONE PER      Tr=30 anni

DURATE DI PIOGGIA:    0.5h, 1h e 2h

***Profilo longitudinale***



## **ALLEGATI**

### **MODELLAZIONE HEC-RAS 5.0.7 "CINIGIANO"**

**FOSSO TS78736**

MODELLAZIONE PER      Tr=200 anni

DURATE DI PIOGGIA:    0.5h, 1h e 2h

***Sezioni Trasversali (da monte verso valle)***

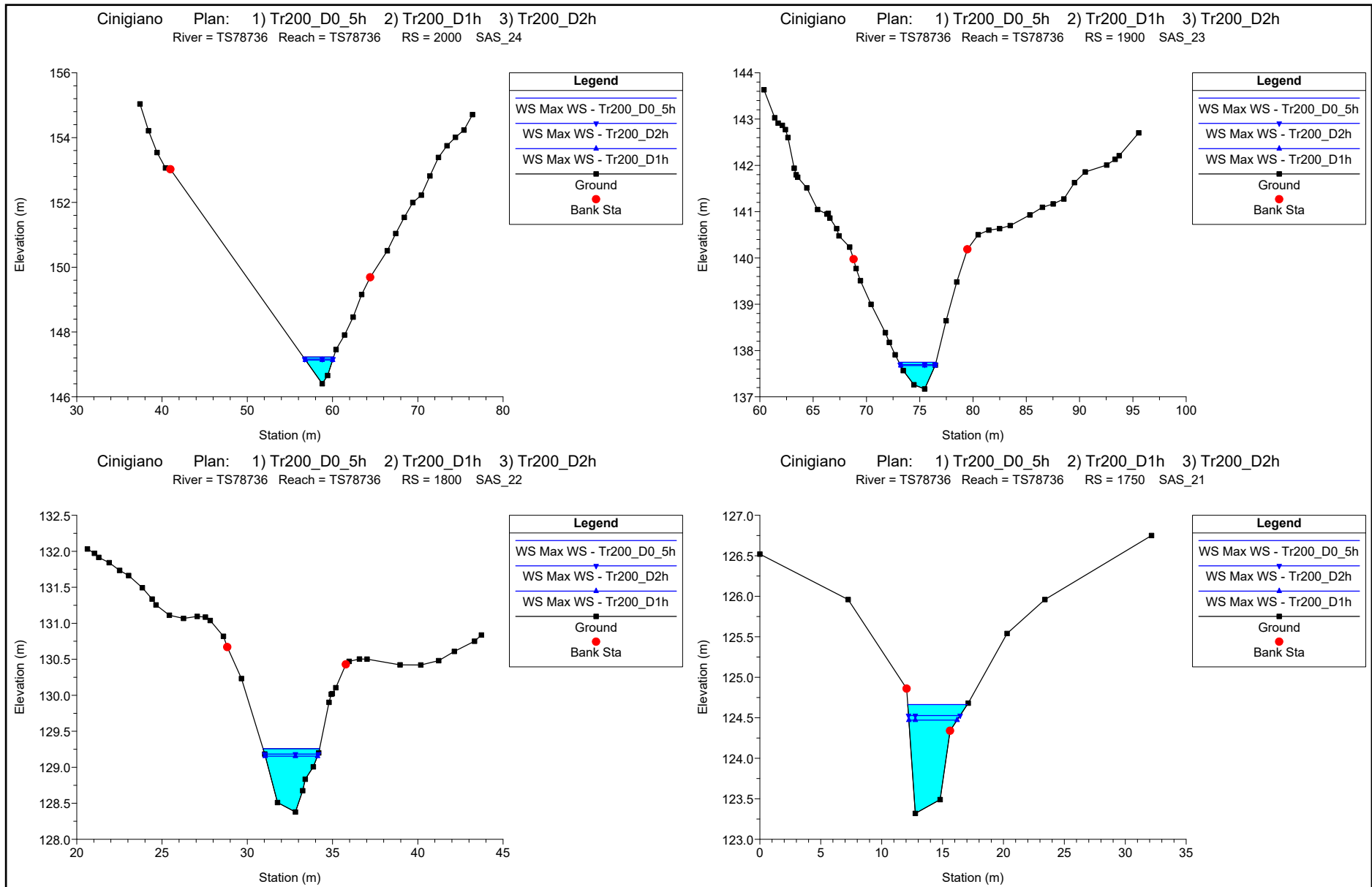

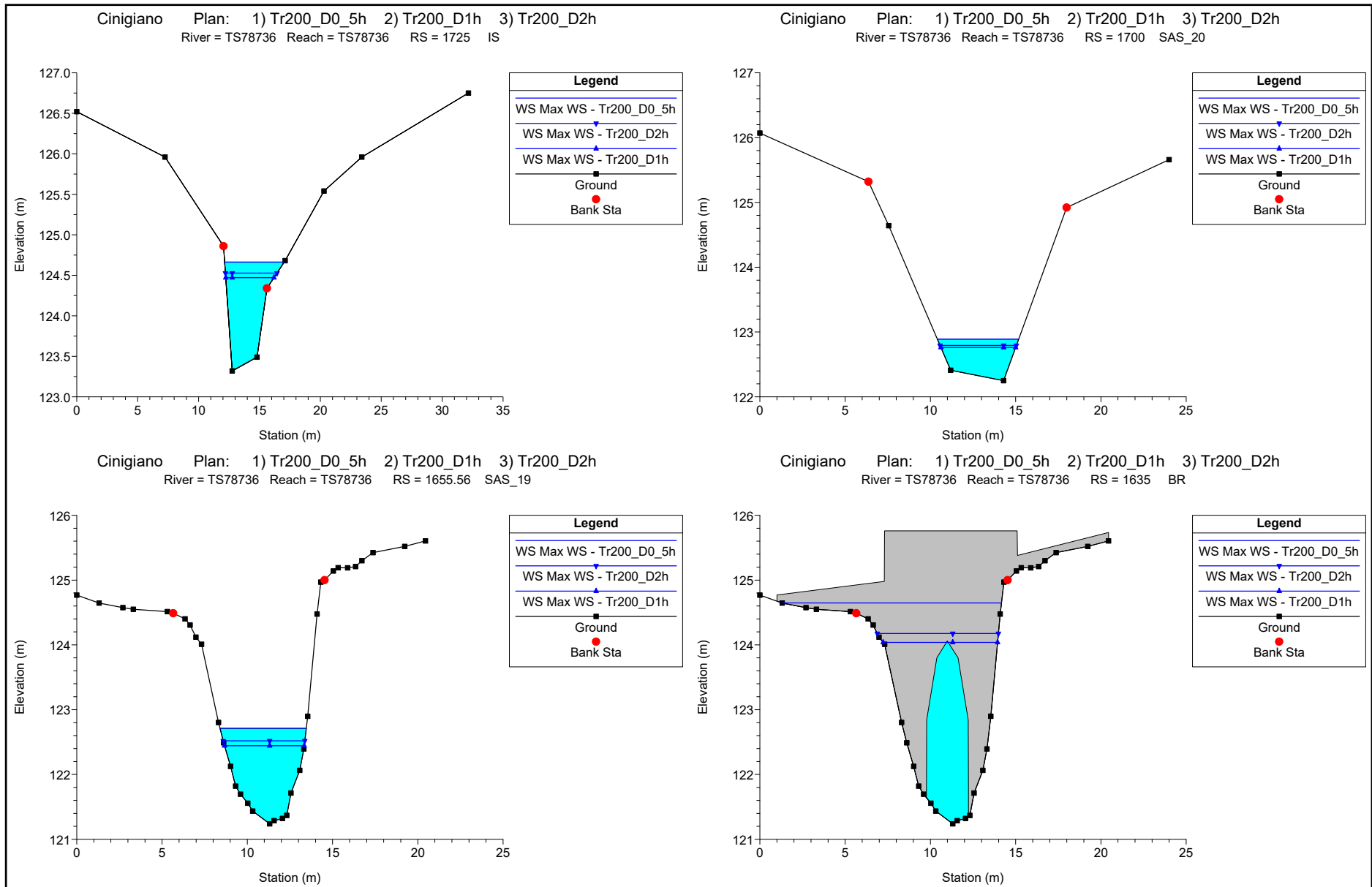



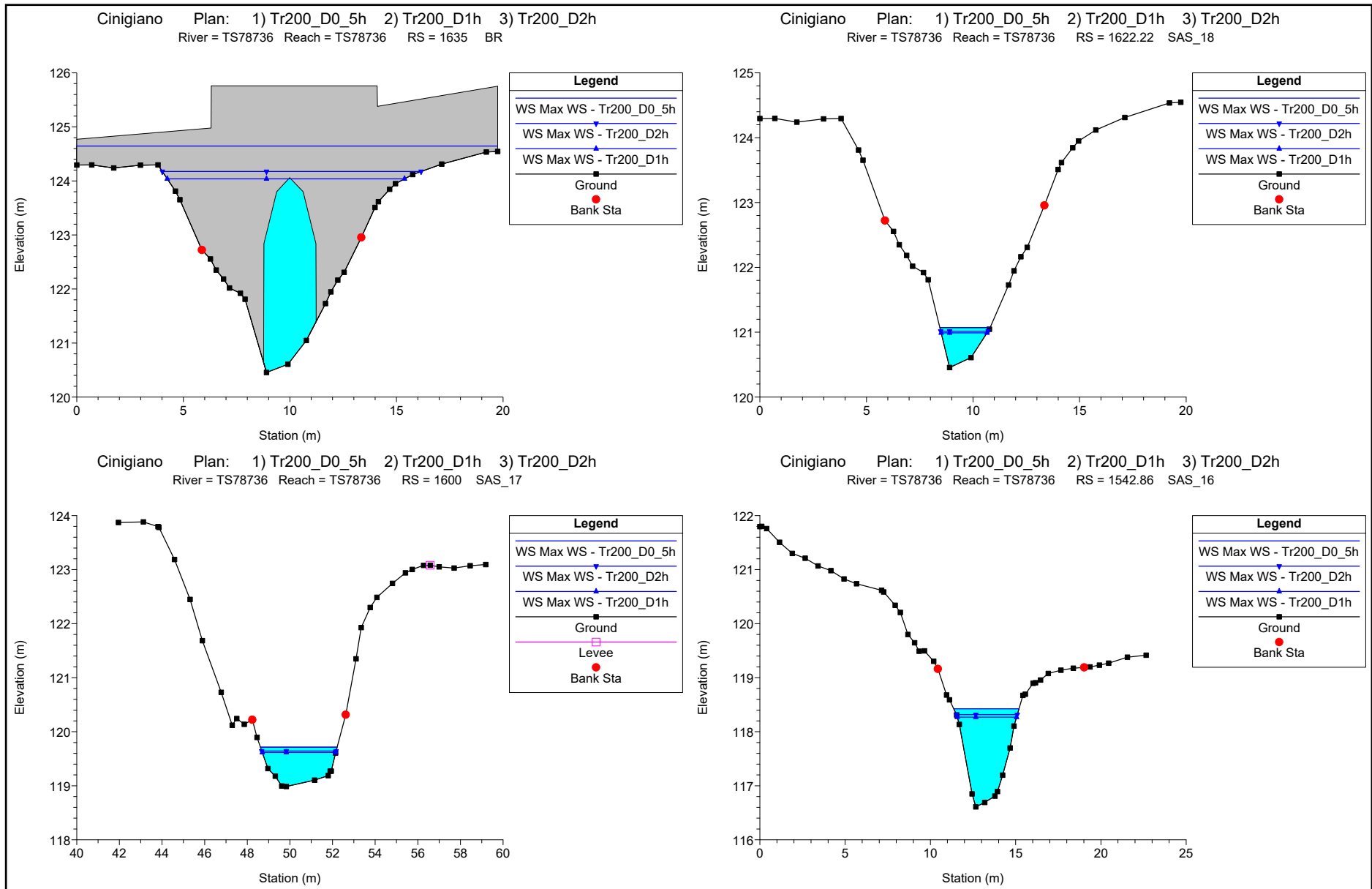

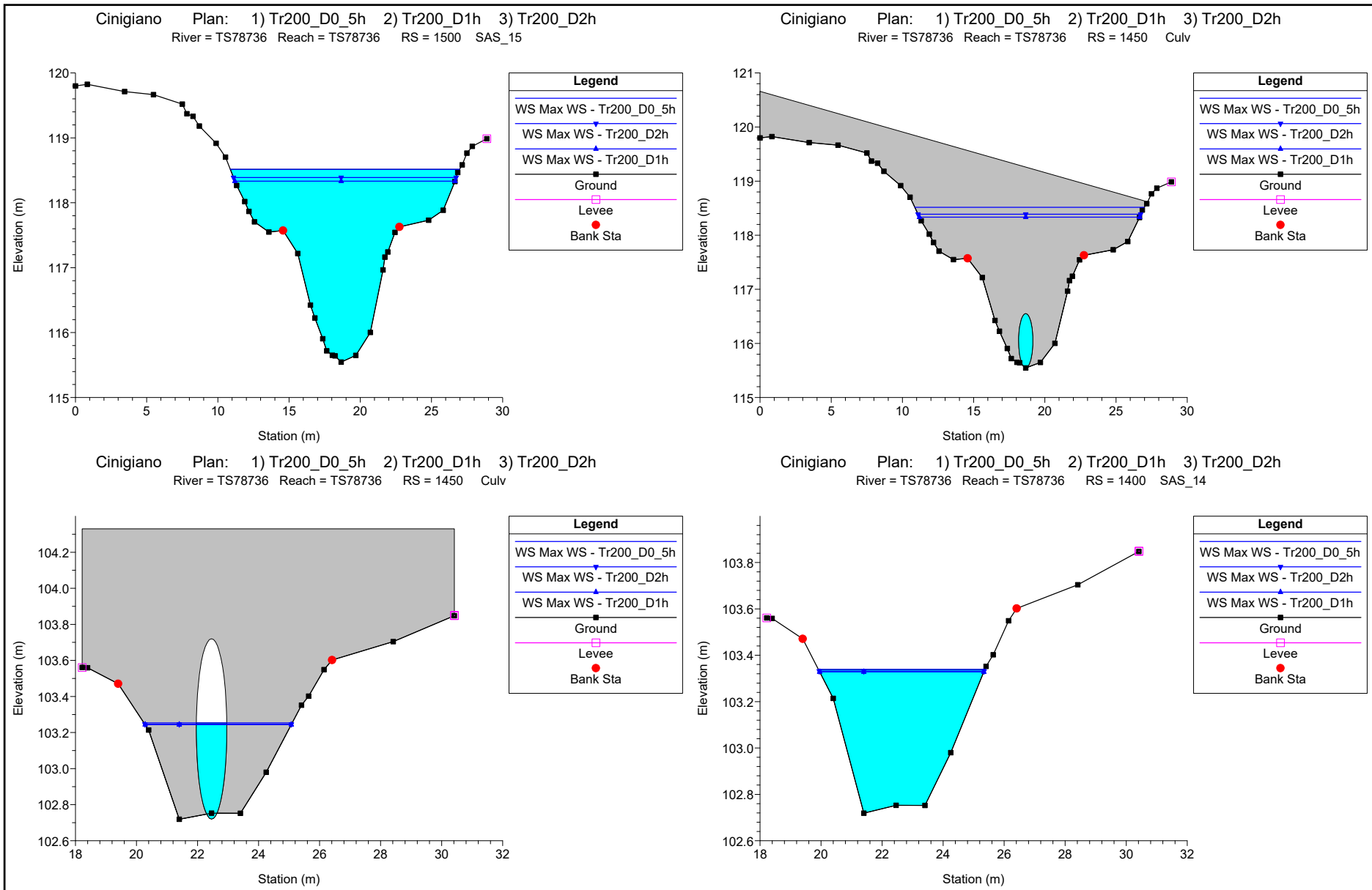

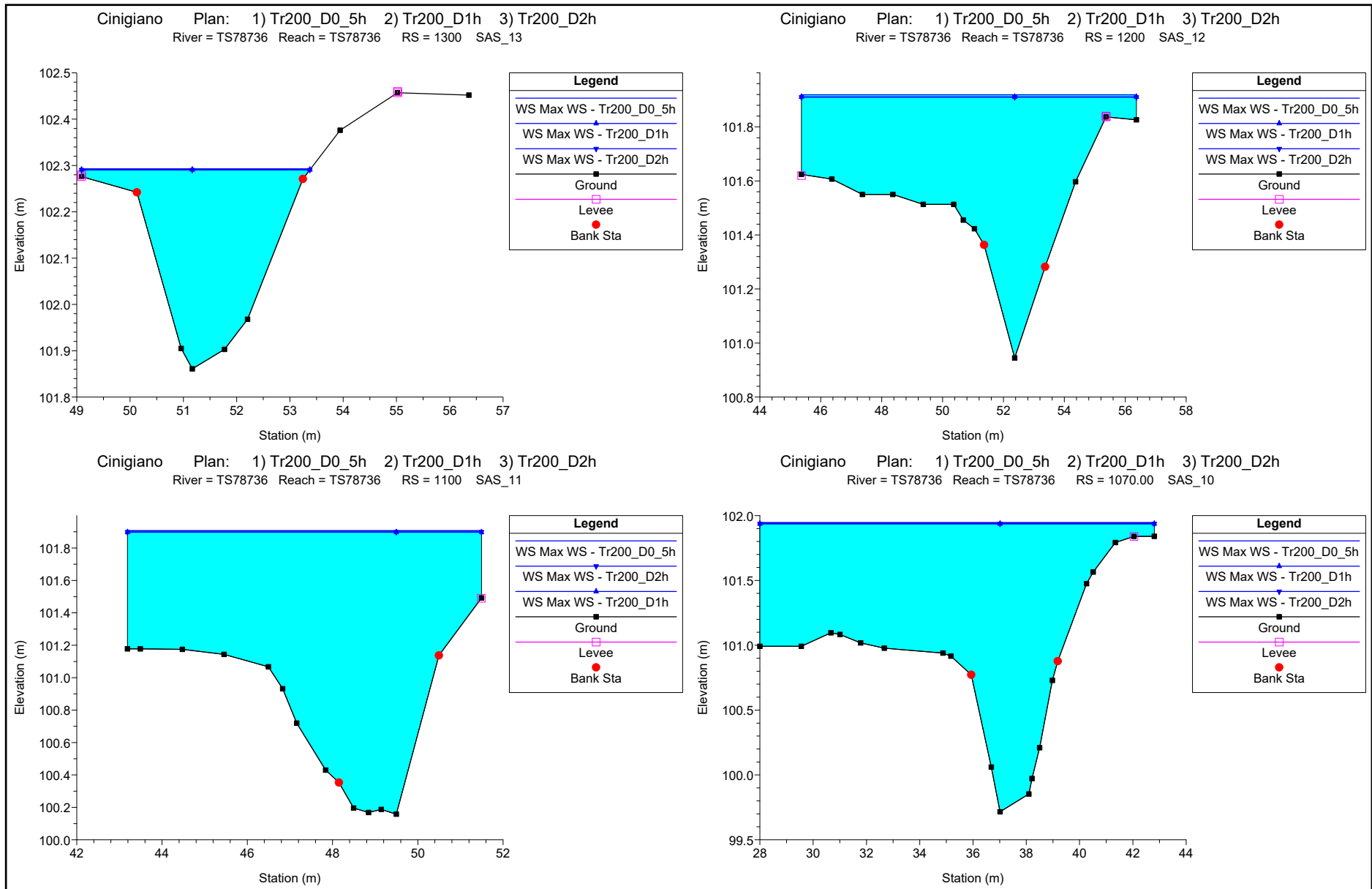

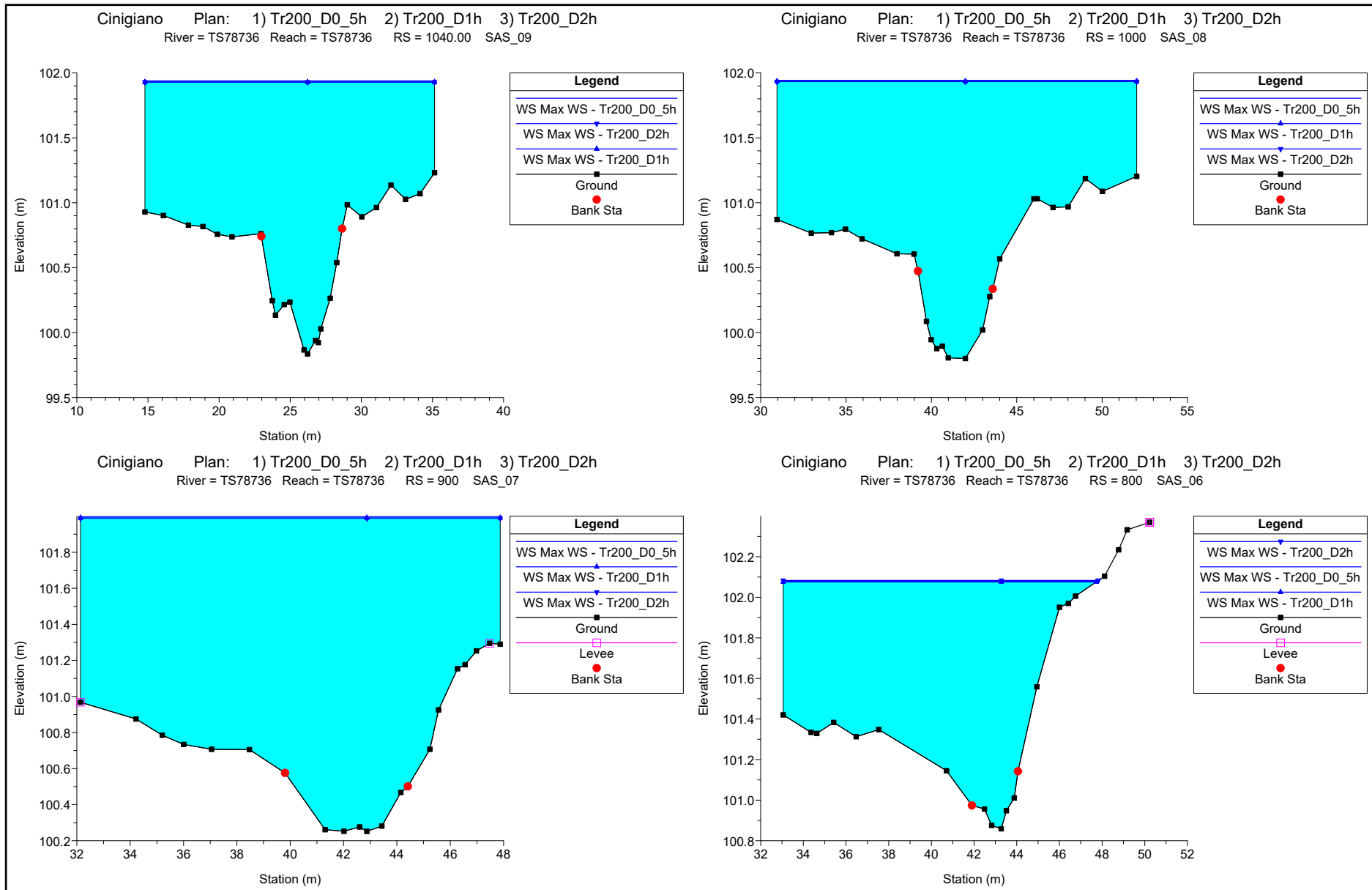

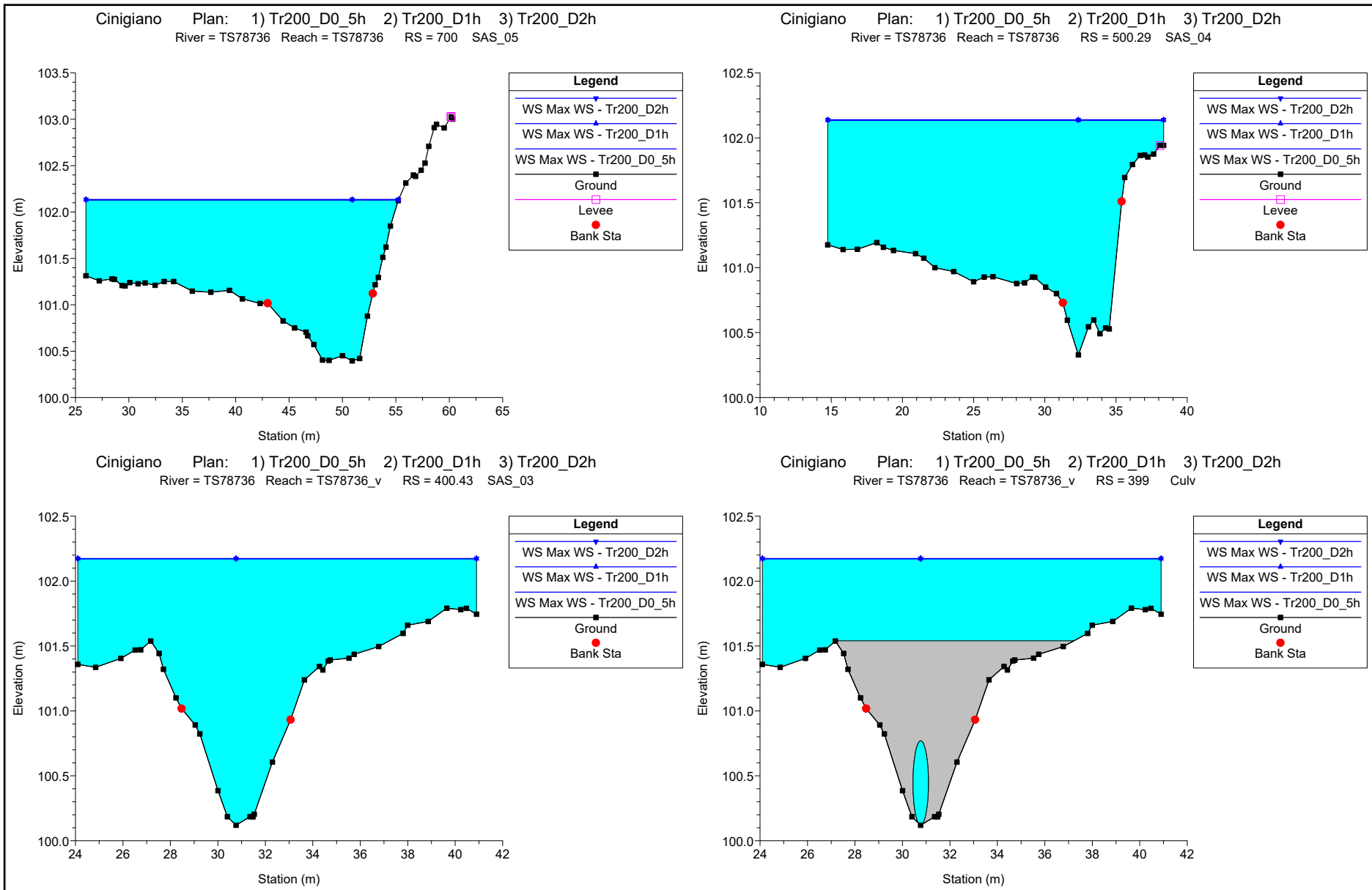

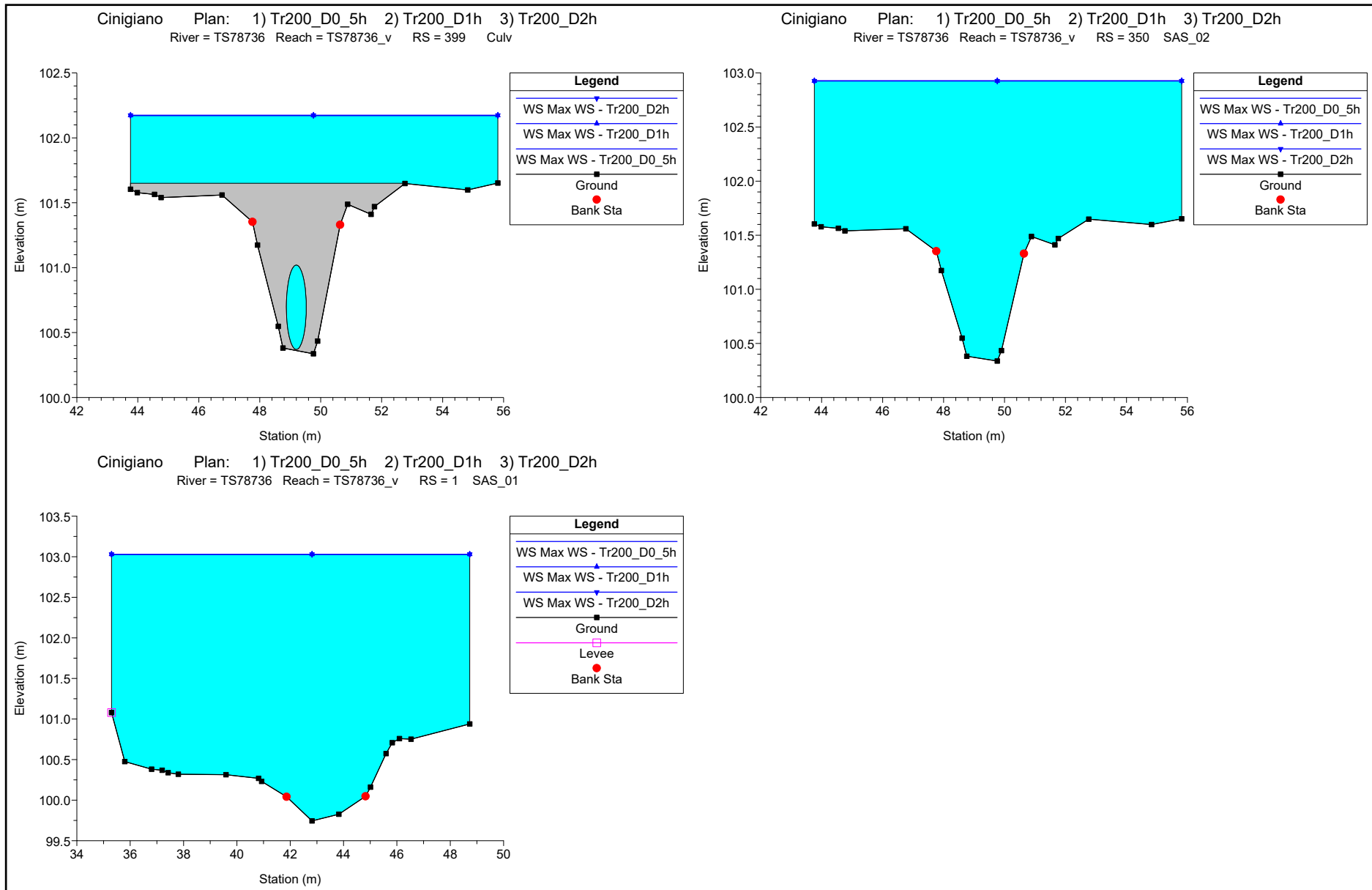

## **ALLEGATI**

### **MODELLAZIONE HEC-RAS 5.0.7 "CINIGIANO"**

**FOSSO TS78736**

MODELLAZIONE PER      Tr=30 anni

DURATE DI PIOGGIA:    0.5h, 1h e 2h

***Sezioni Trasversali (da monte verso valle)***

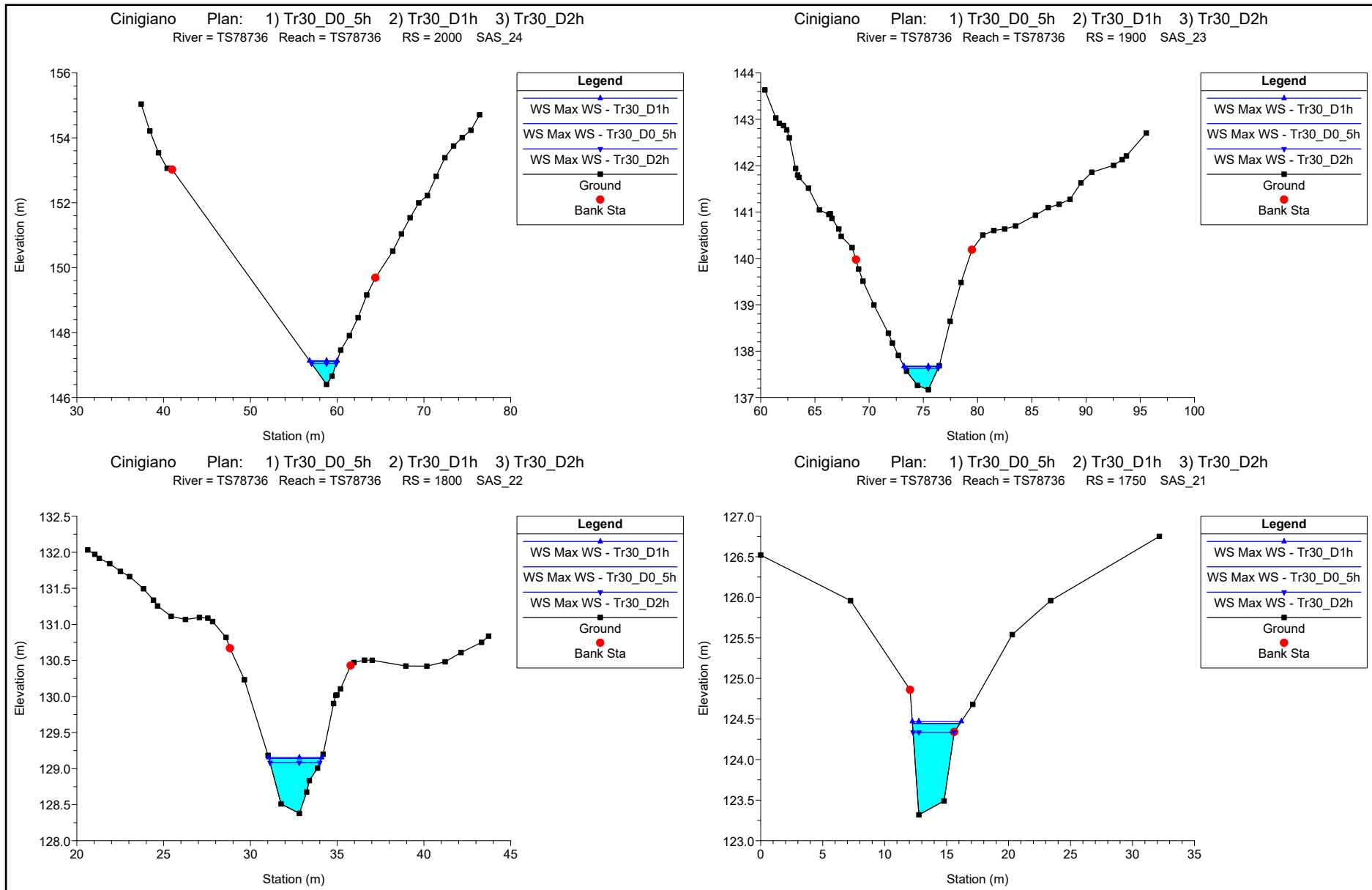



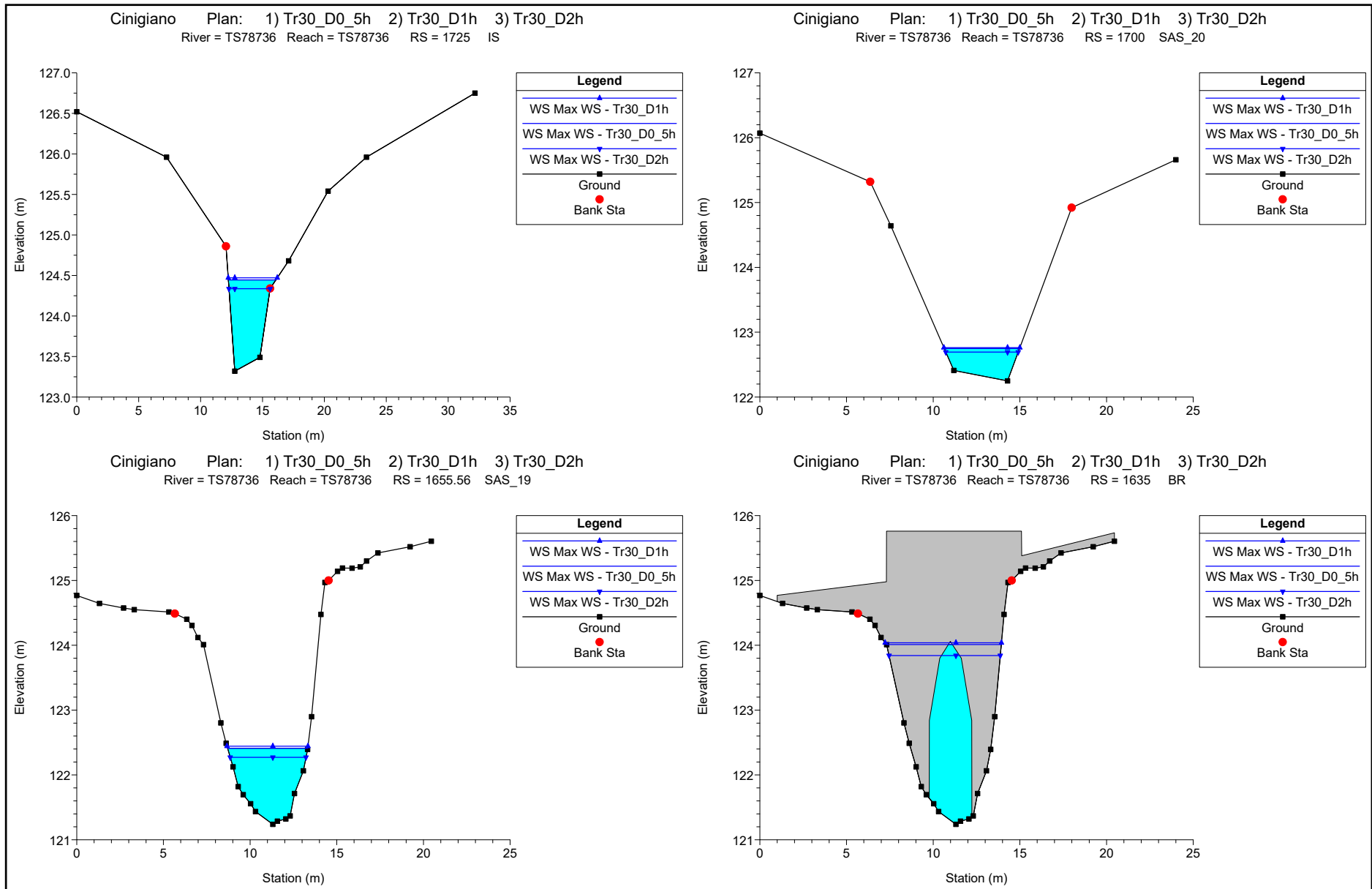

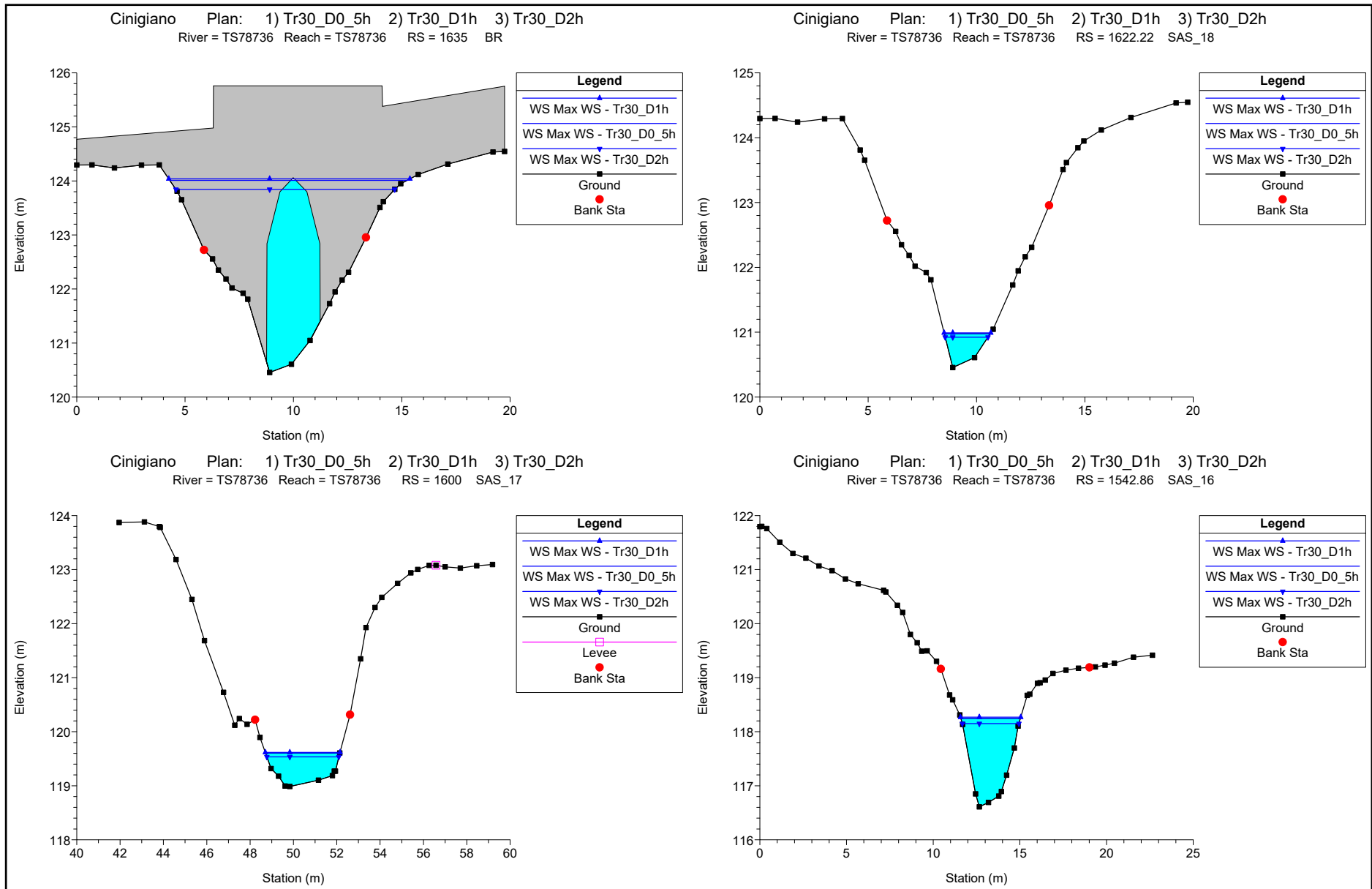

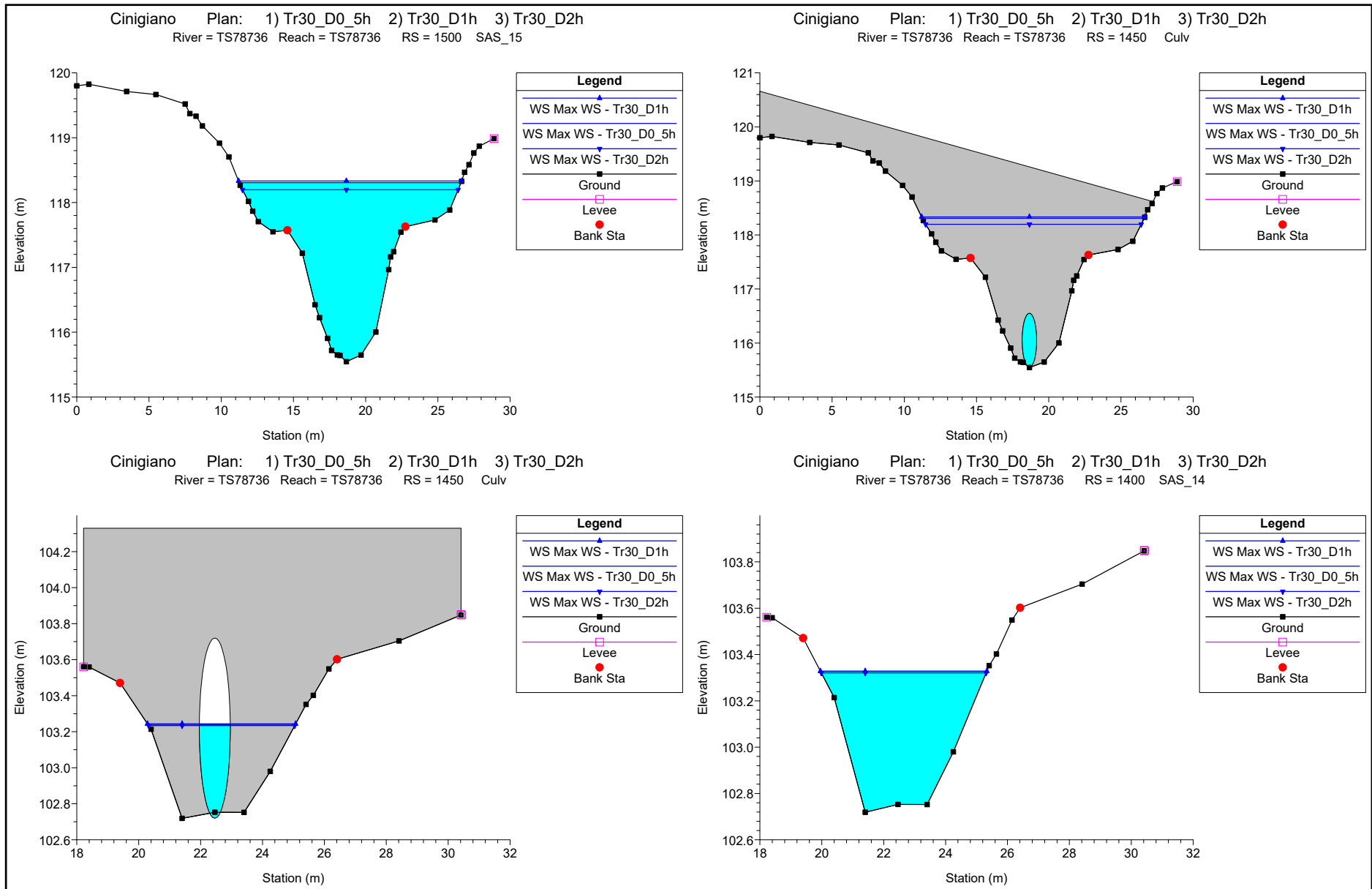

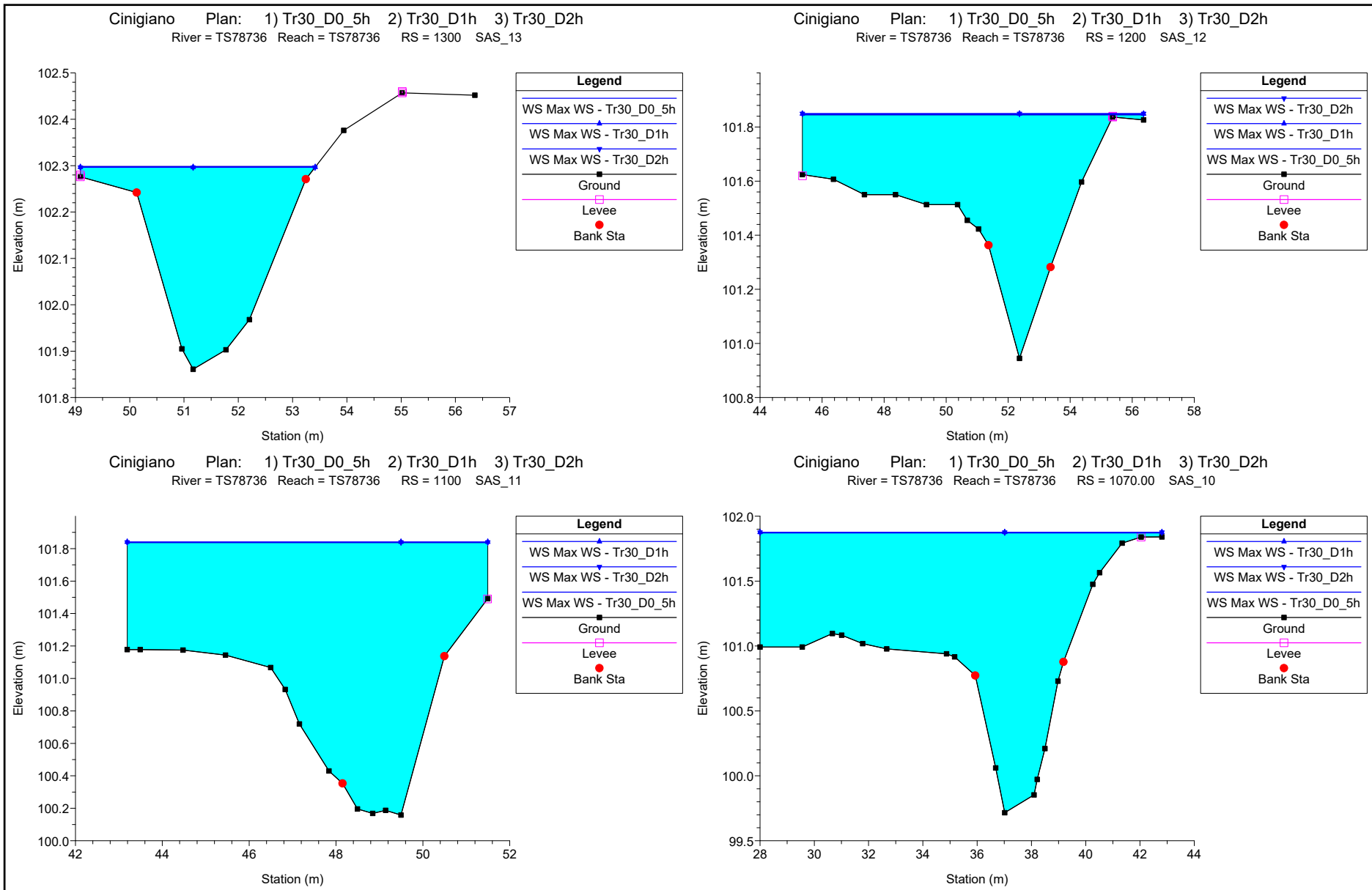

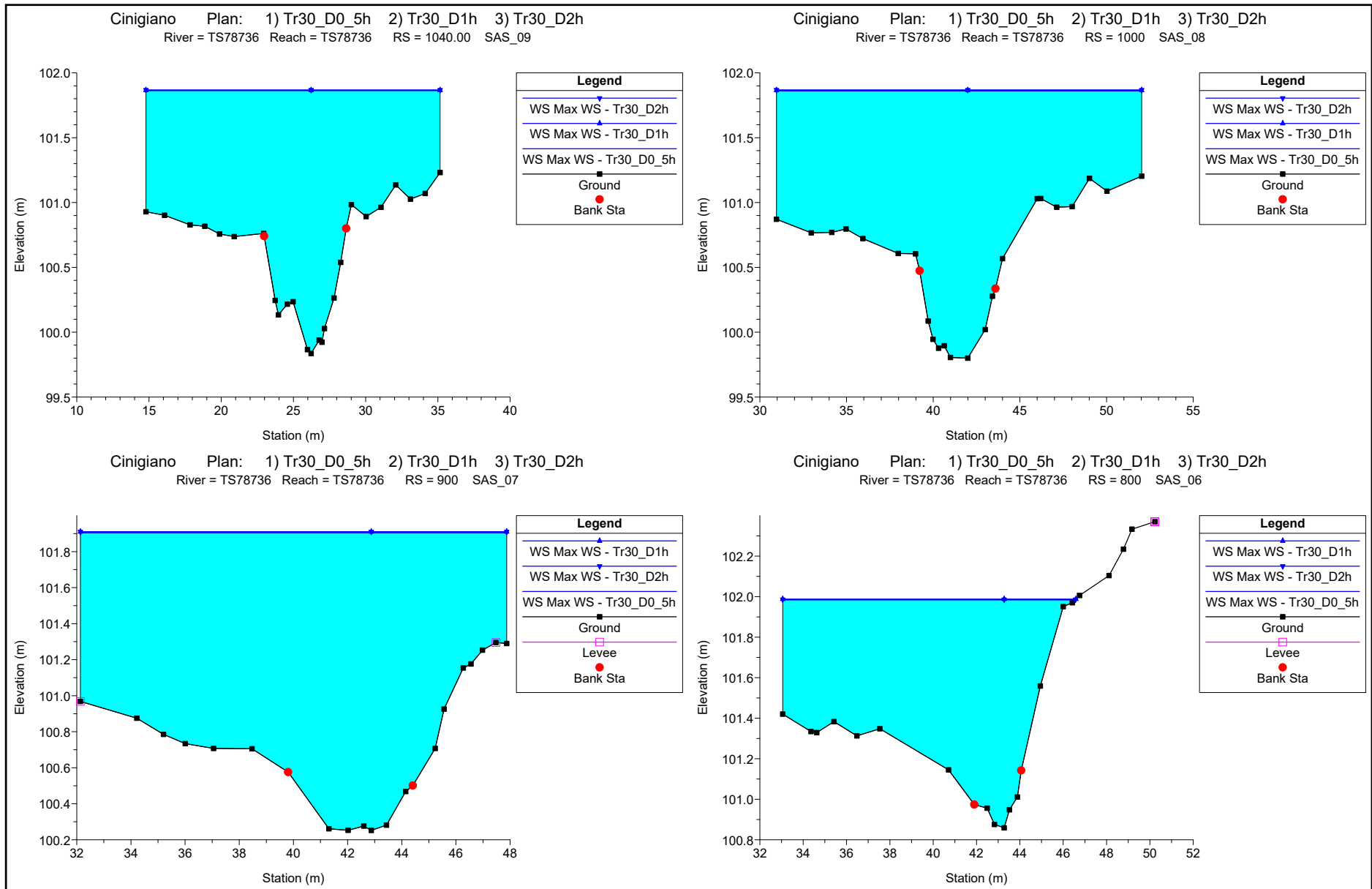

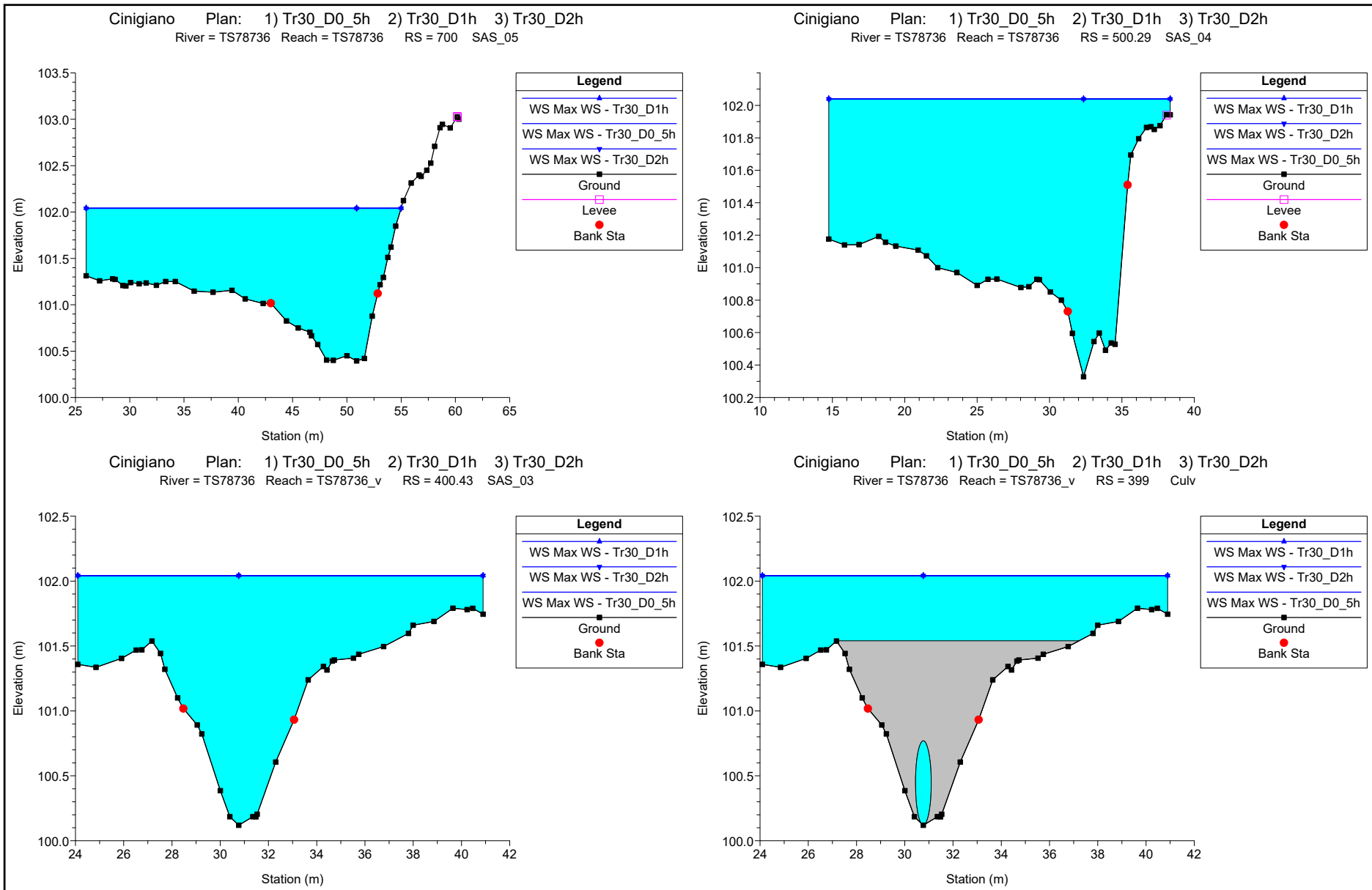

Cinigiano Plan: 1) Tr30\_D0\_5h 2) Tr30\_D1h 3) Tr30\_D2h  
 River = TS78736 Reach = TS78736\_v RS = 399 Culv

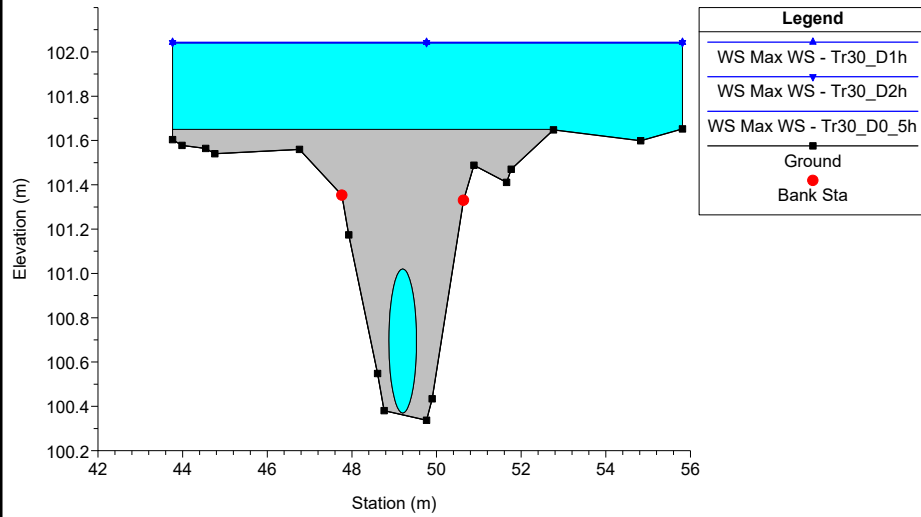

Cinigiano Plan: 1) Tr30\_D0\_5h 2) Tr30\_D1h 3) Tr30\_D2h  
 River = TS78736 Reach = TS78736\_v RS = 350 SAS\_02

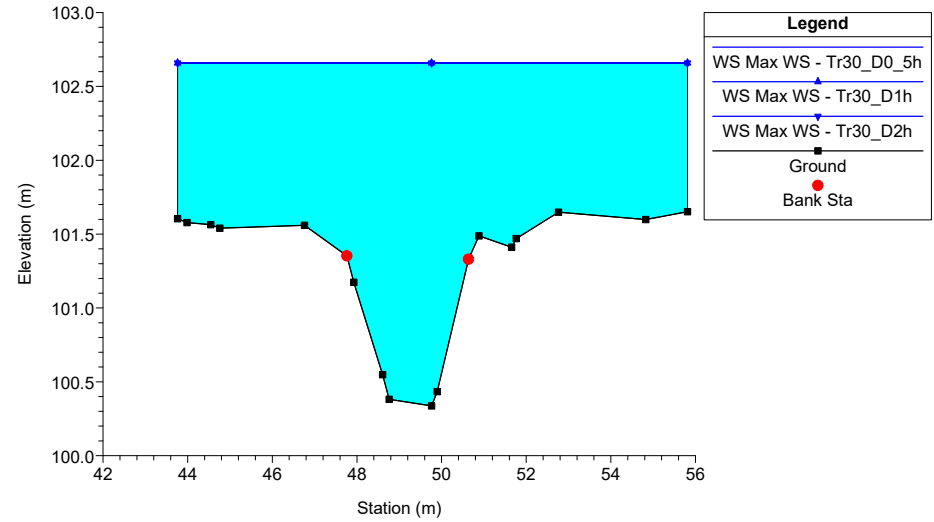

Cinigiano Plan: 1) Tr30\_D0\_5h 2) Tr30\_D1h 3) Tr30\_D2h  
 River = TS78736 Reach = TS78736\_v RS = 1 SAS\_01

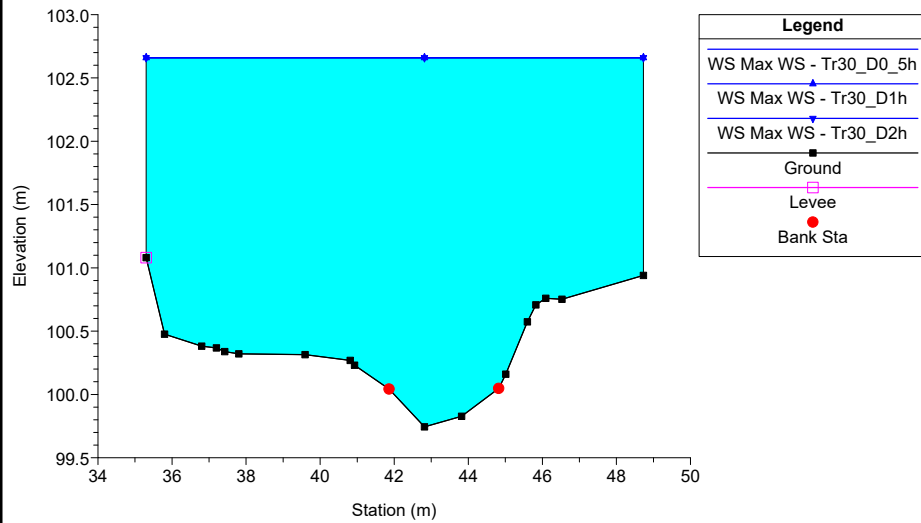

## **ALLEGATI**

### **MODELLAZIONE HEC-RAS 5.0.7 "CINIGIANO"**

**FOSSO TS78736**

MODELLAZIONE PER      Tr=200 anni

DURATE DI PIOGGIA:    0.5h, 1h e 2h

***Dati idraulici***



Reach	River Sta	Profile	Plan	Q Total (m3/s)	Min Ch El (m)	W.S. Elev (m)	Crit W.S. (m)	E.G. Elev (m)	E.G. Slope (m/m)	Vel Chnl (m/s)	Vel Left (m/s)	Vel Right (m/s)	Flow Area (m2)	Top Width (m)	Froude # Chl
TS78736	2000	Max WS	Tr200_D0_5h	6.90	146.40	147.23	147.54	148.24	0.084308	4.45			1.55	3.55	2.15
TS78736	2000	Max WS	Tr200_D1h	5.00	146.40	147.14	147.39	147.96	0.080305	4.03			1.24	3.19	2.06
TS78736	2000	Max WS	Tr200_D2h	5.50	146.40	147.17	147.43	148.02	0.078632	4.09			1.34	3.31	2.05
TS78736	1900	Max WS	Tr200_D0_5h	6.89	137.17	137.75	138.13	139.36	0.169520	5.62			1.23	3.48	3.02
TS78736	1900	Max WS	Tr200_D1h	5.00	137.17	137.67	138.00	138.99	0.166479	5.07			0.98	3.23	2.94
TS78736	1900	Max WS	Tr200_D2h	5.50	137.17	137.69	138.04	139.09	0.167943	5.23			1.05	3.31	2.97
TS78736	1800	Max WS	Tr200_D0_5h	6.88	128.38	129.26	129.50	130.03	0.052953	3.89			1.77	3.32	1.70
TS78736	1800	Max WS	Tr200_D1h	4.98	128.38	129.15	129.34	129.77	0.049951	3.49			1.43	3.06	1.63
TS78736	1800	Max WS	Tr200_D2h	5.50	128.38	129.18	129.39	129.85	0.051293	3.61			1.52	3.14	1.66
TS78736	1750	Max WS	Tr200_D0_5h	6.86	123.32	124.66	124.34	124.84	0.006233	1.88	0.38		3.82	4.89	0.59
TS78736	1750	Max WS	Tr200_D1h	4.98	123.32	124.47	124.18	124.62	0.006215	1.70	0.21		2.97	3.96	0.58
TS78736	1750	Max WS	Tr200_D2h	5.49	123.32	124.53	124.23	124.68	0.006180	1.75	0.27		3.21	4.24	0.58
TS78736	1725														
TS78736	1700	Max WS	Tr200_D0_5h	6.86	122.25	122.89	123.03	123.38	0.036192	3.11			2.21	4.77	1.46
TS78736	1700	Max WS	Tr200_D1h	4.98	122.25	122.76	122.91	123.24	0.047378	3.08			1.62	4.38	1.62
TS78736	1700	Max WS	Tr200_D2h	5.49	122.25	122.79	122.94	123.29	0.045163	3.12			1.76	4.48	1.59
TS78736	1655.56	Max WS	Tr200_D0_5h	6.86	121.24	122.71	122.20	122.80	0.002808	1.34			5.13	5.06	0.42
TS78736	1655.56	Max WS	Tr200_D1h	4.98	121.24	122.44	122.06	122.53	0.003401	1.30			3.82	4.67	0.46
TS78736	1655.56	Max WS	Tr200_D2h	5.49	121.24	122.52	122.10	122.61	0.003214	1.32			4.17	4.78	0.45
TS78736	1635														
TS78736	1622.22	Max WS	Tr200_D0_5h	6.86	120.46	121.07	121.64	124.07	0.329213	7.67			0.89	2.36	3.98
TS78736	1622.22	Max WS	Tr200_D1h	4.98	120.46	120.99	121.47	123.49	0.326039	7.01			0.71	2.15	3.89
TS78736	1622.22	Max WS	Tr200_D2h	5.49	120.46	121.02	121.52	123.63	0.322090	7.16			0.77	2.22	3.89
TS78736	1600	Max WS	Tr200_D0_5h	6.86	118.99	119.71	119.90	120.34	0.041030	3.51			1.96	3.60	1.52
TS78736	1600	Max WS	Tr200_D1h	4.98	118.99	119.62	119.75	120.10	0.037781	3.09			1.61	3.45	1.44
TS78736	1600	Max WS	Tr200_D2h	5.49	118.99	119.64	119.80	120.17	0.039268	3.22			1.70	3.49	1.47
TS78736	1542.86	Max WS	Tr200_D0_5h	6.80	116.61	118.43		118.55	0.004350	1.58			4.29	3.83	0.48
TS78736	1542.86	Max WS	Tr200_D1h	4.97	116.61	118.27		118.36	0.003316	1.34			3.72	3.48	0.41
TS78736	1542.86	Max WS	Tr200_D2h	5.49	116.61	118.32		118.42	0.003610	1.41			3.89	3.57	0.43
TS78736	1541														
TS78736	1540														
TS78736	1500	Max WS	Tr200_D0_5h	3.31	115.55	118.52		118.52	0.000017	0.18	0.05	0.05	22.61	16.10	0.04
TS78736	1500	Max WS	Tr200_D1h	3.18	115.55	118.33		118.33	0.000022	0.19	0.05	0.05	19.73	15.45	0.04
TS78736	1500	Max WS	Tr200_D2h	3.22	115.55	118.39		118.39	0.000020	0.18	0.05	0.05	20.60	15.63	0.04
TS78736	1450														
TS78736	1400	Max WS	Tr200_D0_5h	3.31	102.72	103.34		103.45	0.009872	1.51			2.19	5.45	0.76
TS78736	1400	Max WS	Tr200_D1h	3.18	102.72	103.33		103.44	0.009739	1.48			2.14	5.38	0.75
TS78736	1400	Max WS	Tr200_D2h	3.22	102.72	103.33		103.45	0.009774	1.49			2.16	5.40	0.75
TS78736	1399														
TS78736	1398														
TS78736	1300	Max WS	Tr200_D0_5h	1.34	101.86	102.29	102.30	102.42	0.017958	1.57	0.23	0.11	0.89	4.30	0.96
TS78736	1300	Max WS	Tr200_D1h	1.34	101.86	102.29	102.29	102.42	0.018165	1.57	0.22	0.10	0.88	4.28	0.96
TS78736	1300	Max WS	Tr200_D2h	1.34	101.86	102.29	102.29	102.42	0.018294	1.58	0.22	0.10	0.88	4.28	0.97
TS78736	1299														
TS78736	1298														
TS78736	1200	Max WS	Tr200_D0_5h	1.08	100.94	101.92		101.92	0.000316	0.41	0.15	0.12	4.63	11.00	0.15
TS78736	1200	Max WS	Tr200_D1h	0.98	100.94	101.91		101.92	0.000271	0.38	0.14	0.10	4.54	11.00	0.14
TS78736	1200	Max WS	Tr200_D2h	1.21	100.94	101.91		101.92	0.000419	0.47	0.17	0.13	4.53	11.00	0.17
TS78736	1100	Max WS	Tr200_D0_5h	-6.14	100.16	101.91		101.95	0.001059	-1.09	-0.46	-0.30	8.69	8.31	0.28
TS78736	1100	Max WS	Tr200_D1h	-6.11	100.16	101.90		101.94	0.001074	-1.10	-0.46	-0.30	8.61	8.31	0.29
TS78736	1100	Max WS	Tr200_D2h	-5.98	100.16	101.90		101.94	0.001026	-1.07	-0.45	-0.29	8.62	8.31	0.28
TS78736	1070.00	Max WS	Tr200_D0_5h	-8.96	99.72	101.95		101.98	0.000699	-0.96	-0.40	-0.21	14.84	14.81	0.23
TS78736	1070.00	Max WS	Tr200_D1h	-8.86	99.72	101.94		101.97	0.000699	-0.96	-0.40	-0.21	14.70	14.81	0.23
TS78736	1070.00	Max WS	Tr200_D2h	-8.77	99.72	101.94		101.97	0.000686	-0.95	-0.39	-0.21	14.70	14.81	0.23
TS78736	1040.00	Max WS	Tr200_D0_5h	-13.82	99.84	101.94		101.96	0.000482	-0.86	-0.37	-0.32	25.07	20.36	0.21
TS78736	1040.00	Max WS	Tr200_D1h	-13.85	99.84	101.93		101.95	0.000496	-0.87	-0.37	-0.32	24.86	20.36	0.21
TS78736	1040.00	Max WS	Tr200_D2h	-13.50	99.84	101.93		101.95	0.000471	-0.85	-0.36	-0.31	24.88	20.36	0.21
TS78736	1000	Max WS	Tr200_D0_5h	-14.28	99.80	101.94		101.97	0.000454	-0.92	-0.37	-0.32	26.79	21.07	0.21
TS78736	1000	Max WS	Tr200_D1h	-14.28	99.80	101.93		101.96	0.000462	-0.92	-0.37	-0.32	26.61	21.07	0.21
TS78736	1000	Max WS	Tr200_D2h	-14.12	99.80	101.93		101.96	0.000453	-0.91	-0.37	-0.32	26.57	21.07	0.21
TS78736	900	Max WS	Tr200_D0_5h	-9.01	100.25	102.00		102.01	0.000307	-0.69	-0.31	-0.25	20.40	15.74	0.17
TS78736	900	Max WS	Tr200_D1h	-9.37	100.25	101.99		102.01	0.000338	-0.73	-0.32	-0.26	20.29	15.74	0.18
TS78736	900	Max WS	Tr200_D2h	-9.36	100.25	101.99		102.01	0.000338	-0.73	-0.32	-0.26	20.26	15.74	0.18
TS78736	800	Max WS	Tr200_D0_5h	-6.45	100.86	102.08		102.11	0.001283	-1.09	-0.49	-0.26	10.66	14.71	0.33
TS78736	800	Max WS	Tr200_D1h	-6.65	100.86	102.08		102.11	0.001379	-1.13	-0.51	-0.27	10.62	14.67	0.34
TS78736	800	Max WS	Tr200_D2h	-6.60	100.86	102.08		102.12	0.001321	-1.11	-0.50	-0.26	10.73	14.77	0.33
TS78736	799														
TS78736	798														
TS78736	700	Max WS	Tr200_D0_5h	-13.38	100.39	102.13		102.15	0.000275	-0.61	-0.26	-0.17	32.12	29.26	0.16
TS78736	700	Max WS	Tr200_D1h	-13.31	100.39	102.13		102.15	0.000271	-0.61	-0.26	-0.16	32.17	29.27	0.16
TS78736	700	Max WS	Tr200_D2h	-13.50	100.39	102.14		102.15	0.000277	-0.61	-0.26	-0.17	32.25	29.28	0.16
TS78736	500.29	Max WS	Tr200_D0_5h	-13.51	100.33	102.14		102.16	0.000612	-0.86	-0.43	-0.18	25.76	23.59	0.22
TS78736	500.29	Max WS	Tr200_D1h	-13.57	100.33	102.14		102.16	0.000615	-0.86	-0.43	-0.18	25.80	23.59	0.22
TS78736	500.29	Max WS	Tr200_D2h	-13.48	100.33	102.14		102.16	0.000602	-0.85	-0.43	-0.18	25.87	23.59	0.22
TS78736_v	480														

HEC-RAS Profile: Max WS (Continued)

Reach	River Sta	Profile	Plan	Q Total (m3/s)	Min Ch El (m)	W.S. Elev (m)	Crit W.S. (m)	E.G. Elev (m)	E.G. Slope (m/m)	Vel Chnl (m/s)	Vel Left (m/s)	Vel Right (m/s)	Flow Area (m2)	Top Width (m)	Froude # Chl
TS78736_v	400.43	Max WS	Tr200_D0_5h	-34.59	100.12	102.17		102.60	0.007700	-3.33	-1.11	-1.05	16.20	16.80	0.83
TS78736_v	400.43	Max WS	Tr200_D1h	-34.60	100.12	102.17		102.60	0.007682	-3.33	-1.11	-1.05	16.22	16.80	0.83
TS78736_v	400.43	Max WS	Tr200_D2h	-34.59	100.12	102.17		102.60	0.007650	-3.33	-1.11	-1.05	16.24	16.80	0.82
TS78736_v	399			Culvert											
TS78736_v	350	Max WS	Tr200_D0_5h	-34.59	100.34	102.93		103.20	0.005058	-2.94	-1.22	-1.24	19.08	12.05	0.63
TS78736_v	350	Max WS	Tr200_D1h	-34.59	100.34	102.93		103.20	0.005058	-2.94	-1.22	-1.24	19.08	12.05	0.63
TS78736_v	350	Max WS	Tr200_D2h	-34.59	100.34	102.93		103.20	0.005058	-2.94	-1.22	-1.24	19.08	12.05	0.63
TS78736_v	349			Lat Struct											
TS78736_v	1	Max WS	Tr200_D0_5h	-226.38	99.74	103.03	103.97	106.55	0.034070	-11.17	-4.88	-3.96	36.05	13.43	2.01
TS78736_v	1	Max WS	Tr200_D1h	-226.38	99.74	103.03	103.97	106.55	0.034070	-11.17	-4.88	-3.96	36.05	13.43	2.01
TS78736_v	1	Max WS	Tr200_D2h	-226.38	99.74	103.03	103.97	106.55	0.034070	-11.17	-4.88	-3.96	36.05	13.43	2.01

## **ALLEGATI**

### **MODELLAZIONE HEC-RAS 5.0.7 "CINIGIANO"**

**FOSSO TS78736**

MODELLAZIONE PER      Tr=30 anni

DURATE DI PIOGGIA:    0.5h, 1h e 2h

***Dati idraulici***

Reach	River Sta	Profile	Plan	Q Total (m <sup>3</sup> /s)	Min Ch El (m)	W.S. Elev (m)	Crit W.S. (m)	E.G. Elev (m)	E.G. Slope (m/m)	Vel Chnl (m/s)	Vel Left (m/s)	Vel Right (m/s)	Flow Area (m <sup>2</sup> )	Top Width (m)	Froude # Chl
TS78736	2000	Max WS	Tr30_D0_5h	4.80	146.40	147.12	147.37	147.95	0.082596	4.03			1.19	3.13	2.08
TS78736	2000	Max WS	Tr30_D1h	5.00	146.40	147.14	147.39	147.96	0.080305	4.03			1.24	3.19	2.06
TS78736	2000	Max WS	Tr30_D2h	3.90	146.40	147.05	147.29	147.86	0.093664	4.00			0.97	2.84	2.18
TS78736	1900	Max WS	Tr30_D0_5h	4.79	137.17	137.67	137.98	138.94	0.164847	5.00			0.96	3.20	2.92
TS78736	1900	Max WS	Tr30_D1h	5.00	137.17	137.67	138.00	138.99	0.166483	5.07			0.98	3.23	2.94
TS78736	1900	Max WS	Tr30_D2h	3.90	137.17	137.63	137.91	138.71	0.153648	4.60			0.85	3.05	2.78
TS78736	1800	Max WS	Tr30_D0_5h	4.79	128.38	129.14	129.33	129.74	0.049259	3.43			1.40	3.03	1.61
TS78736	1800	Max WS	Tr30_D1h	4.99	128.38	129.15	129.34	129.77	0.049950	3.49			1.43	3.06	1.63
TS78736	1800	Max WS	Tr30_D2h	3.90	128.38	129.08	129.24	129.60	0.046862	3.19			1.22	2.87	1.56
TS78736	1750	Max WS	Tr30_D0_5h	4.78	123.32	124.45	124.16	124.59	0.006257	1.67		0.18	2.87	3.84	0.58
TS78736	1750	Max WS	Tr30_D1h	4.98	123.32	124.47	124.18	124.62	0.006215	1.70		0.21	2.97	3.96	0.58
TS78736	1750	Max WS	Tr30_D2h	3.90	123.32	124.34	124.07	124.46	0.006332	1.57			2.49	3.33	0.58
TS78736	1725		Ini Struct												
TS78736	1700	Max WS	Tr30_D0_5h	4.78	122.25	122.75	122.89	123.22	0.048269	3.06			1.56	4.34	1.63
TS78736	1700	Max WS	Tr30_D1h	4.98	122.25	122.76	122.91	123.24	0.047374	3.08			1.62	4.38	1.62
TS78736	1700	Max WS	Tr30_D2h	3.90	122.25	122.69	122.83	123.13	0.051625	2.92			1.33	4.18	1.65
TS78736	1655.56	Max WS	Tr30_D0_5h	4.78	121.24	122.41	122.04	122.50	0.003499	1.30			3.67	4.62	0.47
TS78736	1655.56	Max WS	Tr30_D1h	4.98	121.24	122.44	122.06	122.53	0.003401	1.30			3.82	4.67	0.46
TS78736	1655.56	Max WS	Tr30_D2h	3.90	121.24	122.27	121.96	122.36	0.003952	1.28			3.04	4.37	0.49
TS78736	1635		Bridge												
TS78736	1622.22	Max WS	Tr30_D0_5h	4.78	120.46	120.98	121.45	123.46	0.332595	6.98			0.68	2.12	3.92
TS78736	1622.22	Max WS	Tr30_D1h	4.98	120.46	120.99	121.47	123.49	0.326038	7.01			0.71	2.15	3.89
TS78736	1622.22	Max WS	Tr30_D2h	3.90	120.46	120.92	121.36	123.27	0.358529	6.79			0.57	1.97	4.02
TS78736	1600	Max WS	Tr30_D0_5h	4.78	118.99	119.61	119.74	120.07	0.036985	3.02			1.58	3.43	1.42
TS78736	1600	Max WS	Tr30_D1h	4.98	118.99	119.62	119.75	120.10	0.037782	3.09			1.61	3.45	1.44
TS78736	1600	Max WS	Tr30_D2h	3.90	118.99	119.54	119.66	119.97	0.040276	2.91			1.34	3.32	1.47
TS78736	1542.86	Max WS	Tr30_D0_5h	4.75	116.61	118.25		118.33	0.003188	1.30			3.65	3.44	0.40
TS78736	1542.86	Max WS	Tr30_D1h	4.97	116.61	118.27		118.36	0.003316	1.34			3.72	3.48	0.41
TS78736	1542.86	Max WS	Tr30_D2h	3.89	116.61	118.15		118.22	0.002720	1.17			3.32	3.26	0.37
TS78736	1541		Lat Struct												
TS78736	1540		Lat Struct												
TS78736	1500	Max WS	Tr30_D0_5h	3.16	115.55	118.31		118.31	0.000023	0.19	0.05	0.05	19.35	15.37	0.04
TS78736	1500	Max WS	Tr30_D1h	3.18	115.55	118.33		118.33	0.000022	0.19	0.05	0.05	19.73	15.45	0.04
TS78736	1500	Max WS	Tr30_D2h	3.07	115.55	118.20		118.20	0.000027	0.20	0.05	0.05	17.69	14.93	0.05
TS78736	1450		Culvert												
TS78736	1400	Max WS	Tr30_D0_5h	3.16	102.72	103.33		103.44	0.009704	1.48			2.13	5.37	0.75
TS78736	1400	Max WS	Tr30_D1h	3.18	102.72	103.33		103.44	0.009739	1.48			2.14	5.38	0.75
TS78736	1400	Max WS	Tr30_D2h	3.07	102.72	103.32		103.43	0.009621	1.47			2.10	5.32	0.75
TS78736	1399		Lat Struct												
TS78736	1398		Lat Struct												
TS78736	1300	Max WS	Tr30_D0_5h	1.32	101.86	102.30	102.29	102.41	0.016263	1.51	0.24	0.12	0.91	4.33	0.92
TS78736	1300	Max WS	Tr30_D1h	1.34	101.86	102.30	102.29	102.42	0.016825	1.54	0.24	0.12	0.90	4.33	0.93
TS78736	1300	Max WS	Tr30_D2h	1.32	101.86	102.30	102.29	102.41	0.016514	1.52	0.24	0.12	0.90	4.32	0.92
TS78736	1299		Lat Struct												
TS78736	1298		Lat Struct												
TS78736	1200	Max WS	Tr30_D0_5h	0.89	100.94	101.85		101.85	0.000350	0.41	0.14	0.10	3.82	11.00	0.15
TS78736	1200	Max WS	Tr30_D1h	0.89	100.94	101.85		101.85	0.000345	0.41	0.14	0.10	3.86	11.00	0.15
TS78736	1200	Max WS	Tr30_D2h	0.69	100.94	101.85		101.85	0.000205	0.31	0.11	0.08	3.86	11.00	0.12
TS78736	1100	Max WS	Tr30_D0_5h	-4.89	100.16	101.84		101.87	0.000813	-0.93	-0.38	-0.25	8.11	8.31	0.25
TS78736	1100	Max WS	Tr30_D1h	-4.87	100.16	101.84		101.87	0.000796	-0.92	-0.38	-0.24	8.14	8.31	0.24
TS78736	1100	Max WS	Tr30_D2h	-4.99	100.16	101.84		101.87	0.000840	-0.95	-0.39	-0.25	8.13	8.31	0.25
TS78736	1070.00	Max WS	Tr30_D0_5h	-7.03	99.72	101.87		101.89	0.000525	-0.81	-0.33	-0.16	13.73	14.81	0.20
TS78736	1070.00	Max WS	Tr30_D1h	-7.11	99.72	101.88		101.90	0.000529	-0.81	-0.33	-0.16	13.80	14.81	0.20
TS78736	1070.00	Max WS	Tr30_D2h	-7.14	99.72	101.88		101.90	0.000534	-0.82	-0.33	-0.16	13.79	14.81	0.20
TS78736	1040.00	Max WS	Tr30_D0_5h	-10.90	99.84	101.87		101.88	0.000360	-0.72	-0.30	-0.26	23.53	20.36	0.18
TS78736	1040.00	Max WS	Tr30_D1h	-11.20	99.84	101.87		101.89	0.000377	-0.74	-0.31	-0.27	23.59	20.36	0.18
TS78736	1040.00	Max WS	Tr30_D2h	-11.04	99.84	101.87		101.89	0.000365	-0.73	-0.31	-0.26	23.63	20.36	0.18
TS78736	1000	Max WS	Tr30_D0_5h	-11.84	99.80	101.86		101.88	0.000376	-0.81	-0.32	-0.28	25.06	21.07	0.19
TS78736	1000	Max WS	Tr30_D1h	-12.02	99.80	101.87		101.89	0.000383	-0.82	-0.33	-0.28	25.16	21.07	0.19
TS78736	1000	Max WS	Tr30_D2h	-11.89	99.80	101.87		101.89	0.000373	-0.81	-0.32	-0.28	25.19	21.07	0.19
TS78736	900	Max WS	Tr30_D0_5h	-7.87	100.25	101.91		101.92	0.000292	-0.65	-0.29	-0.23	18.95	15.74	0.17
TS78736	900	Max WS	Tr30_D1h	-7.88	100.25	101.91		101.92	0.000288	-0.65	-0.28	-0.23	19.04	15.74	0.17
TS78736	900	Max WS	Tr30_D2h	-7.66	100.25	101.91		101.92	0.000273	-0.63	-0.28	-0.23	19.03	15.74	0.16
TS78736	800	Max WS	Tr30_D0_5h	-5.35	100.86	101.98		102.01	0.001264	-1.02	-0.45	-0.27	9.34	13.50	0.32
TS78736	800	Max WS	Tr30_D1h	-5.41	100.86	101.99		102.02	0.001276	-1.03	-0.45	-0.27	9.39	13.53	0.32
TS78736	800	Max WS	Tr30_D2h	-5.38	100.86	101.99		102.01	0.001269	-1.02	-0.45	-0.27	9.36	13.51	0.32
TS78736	799		Lat Struct												
TS78736	798		Lat Struct												
TS78736	700	Max WS	Tr30_D0_5h	-9.91	100.39	102.04		102.05	0.000194	-0.49	-0.20	-0.13	29.47	29.02	0.13
TS78736	700	Max WS	Tr30_D1h	-9.93	100.39	102.04		102.05	0.000193	-0.49	-0.20	-0.13	29.55	29.02	0.13
TS78736	700	Max WS	Tr30_D2h	-9.78	100.39	102.04		102.05	0.000189	-0.48	-0.20	-0.13	29.47	29.02	0.13
TS78736	500.29	Max WS	Tr30_D0_5h	-10.86	100.33	102.04		102.05	0.000519	-0.76	-0.37	-0.13	23.47	23.59	0.20
TS78736	500.29	Max WS	Tr30_D1h	-10.84	100.33	102.04		102.06	0.000513	-0.75	-0.37	-0.13	23.55	23.59	0.20
TS78736	500.29	Max WS	Tr30_D2h	-10.77	100.33	102.04		102.05	0.000509	-0.75	-0.37	-0.13	23.50	23.59	0.20
TS78736_v	480		Lat Struct												
TS78736_v	400.43	Max WS	Tr30_D0_5h	-25.50	100.12	102.04		102.36	0.006045	-2.80	-0.89	-0.81	14.01	16.80	0.72
TS78736_v	400.43	Max WS	Tr30_D1h	-25.50	100.12	102.04		102.36	0.006012	-2.79	-0.89	-0.81	14.04	16.80	0.72
TS78736_v	400.43	Max WS	Tr30_D2h	-25.50	100.12	102.04		102.36	0.006040	-2.80	-0.89	-0.81	14.02	16.80	0.72

HEC-RAS Profile: Max WS (Continued)

Reach	River Sta	Profile	Plan	Q Total (m <sup>3</sup> /s)	Min Ch El (m)	W.S. Elev (m)	Crit W.S. (m)	E.G. Elev (m)	E.G. Slope (m/m)	Vel Chnl (m/s)	Vel Left (m/s)	Vel Right (m/s)	Flow Area (m <sup>2</sup> )	Top Width (m)	Froude # Chl
TS78736_v	399														
TS78736_v	350	Max WS	Tr30_D0_5h	-25.50	100.34	102.66		102.88	0.004654	-2.59	-1.05	-1.06	15.84	12.05	0.59
TS78736_v	350	Max WS	Tr30_D1h	-25.50	100.34	102.66		102.88	0.004653	-2.59	-1.05	-1.06	15.84	12.05	0.59
TS78736_v	350	Max WS	Tr30_D2h	-25.50	100.34	102.66		102.88	0.004653	-2.59	-1.05	-1.06	15.84	12.05	0.59
TS78736_v	349														
TS78736_v	1	Max WS	Tr30_D0_5h	-164.38	99.74	102.66	103.27	105.12	0.027785	-9.28	-4.11	-3.32	31.08	13.43	1.78
TS78736_v	1	Max WS	Tr30_D1h	-164.38	99.74	102.66	103.27	105.12	0.027785	-9.28	-4.11	-3.32	31.08	13.43	1.78
TS78736_v	1	Max WS	Tr30_D2h	-164.38	99.74	102.66	103.27	105.12	0.027785	-9.28	-4.11	-3.32	31.08	13.43	1.78

## **ALLEGATI**

### **MODELLAZIONE HEC-RAS 5.0.7 "ORCIA VALLE"**

**Orcia**

MODELLAZIONE PER TR=30 e 200 ANNI

DURATA DI PIOGGIA: 9h, 12h e 15h

***Profilo longitudinale***

***Sezioni Trasversali***

***Dati idraulici***

## **ALLEGATI**

### **MODELLAZIONE HEC-RAS 5.0.7 "ORCIA VALLE"**

**Orcia**

MODELLAZIONE PER      Tr=200 anni

DURATE DI PIOGGIA:    9h, 12h e 15h

***Profilo longitudinale***





## **ALLEGATI**

### **MODELLAZIONE HEC-RAS 5.0.7 "ORCIA VALLE"**

**Orcia**

MODELLAZIONE PER      Tr=30 anni

DURATE DI PIOGGIA:    9h, 12h e 15h

***Profilo longitudinale***



## **ALLEGATI**

### **MODELLAZIONE HEC-RAS 5.0.7 "ORCIA VALLE"**

**Orcia**

MODELLAZIONE PER      Tr=200 anni

DURATE DI PIOGGIA:    9h, 12h e 15h

***Sezioni Trasversali (da monte verso valle)***

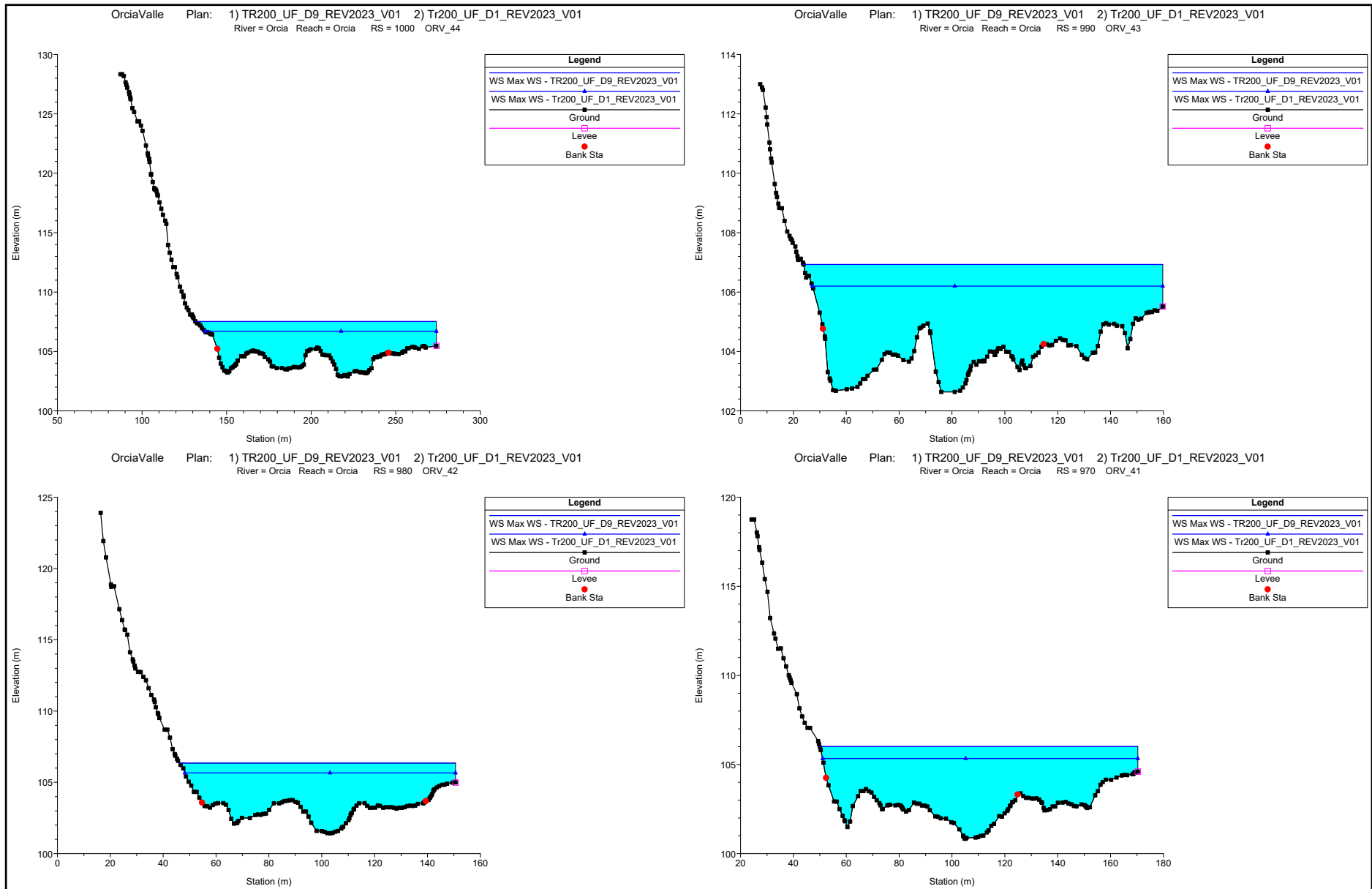

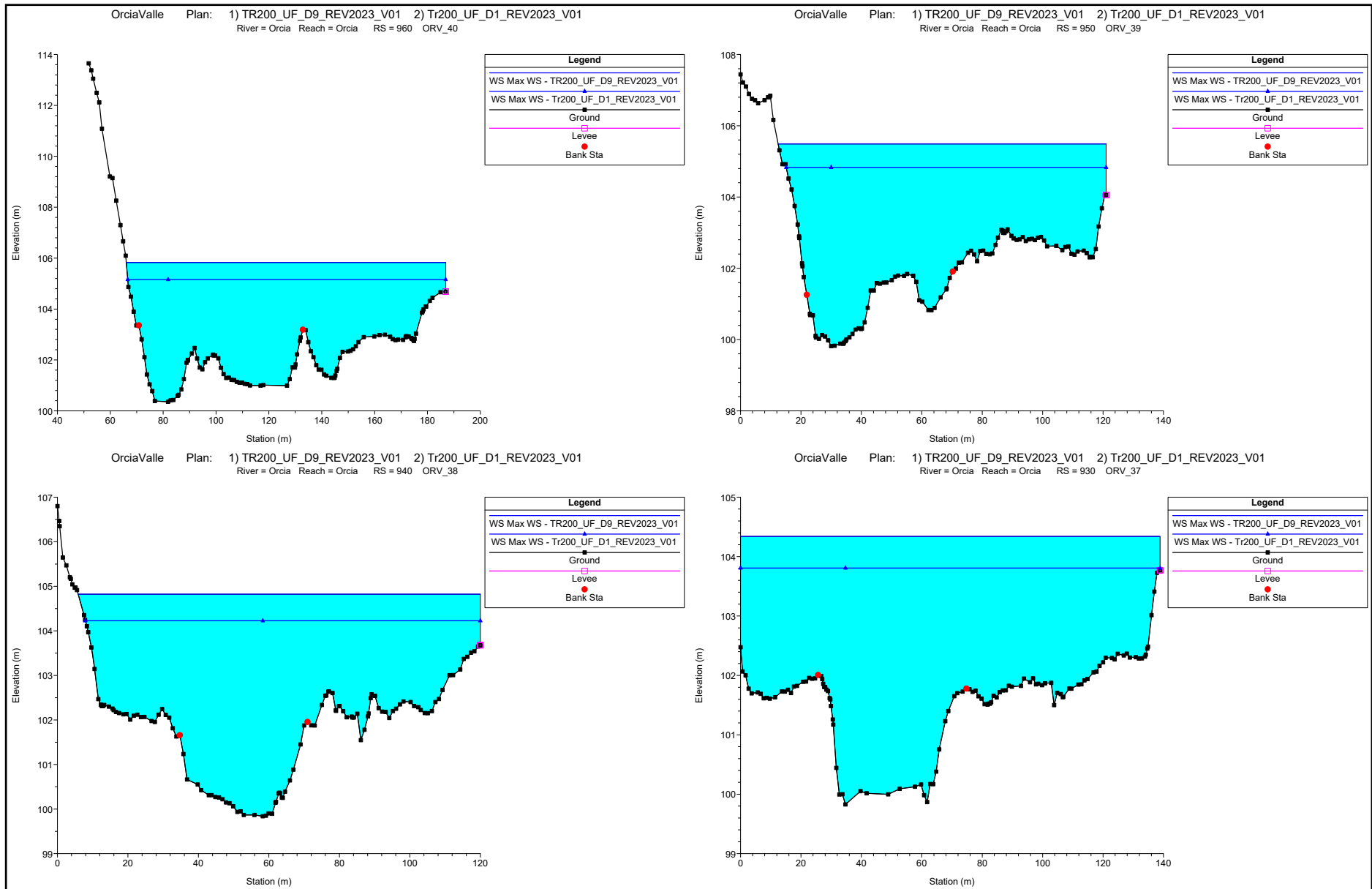

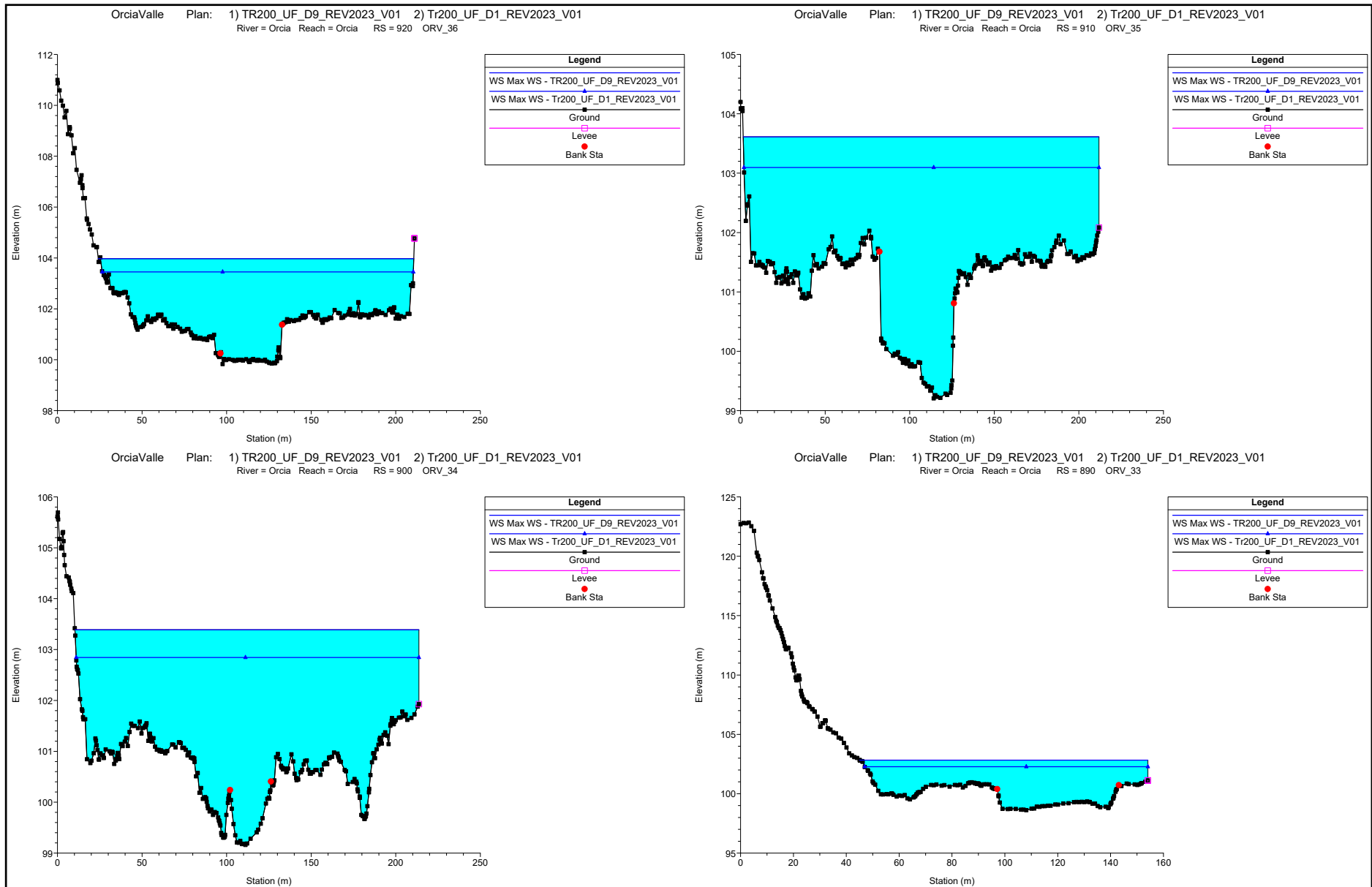

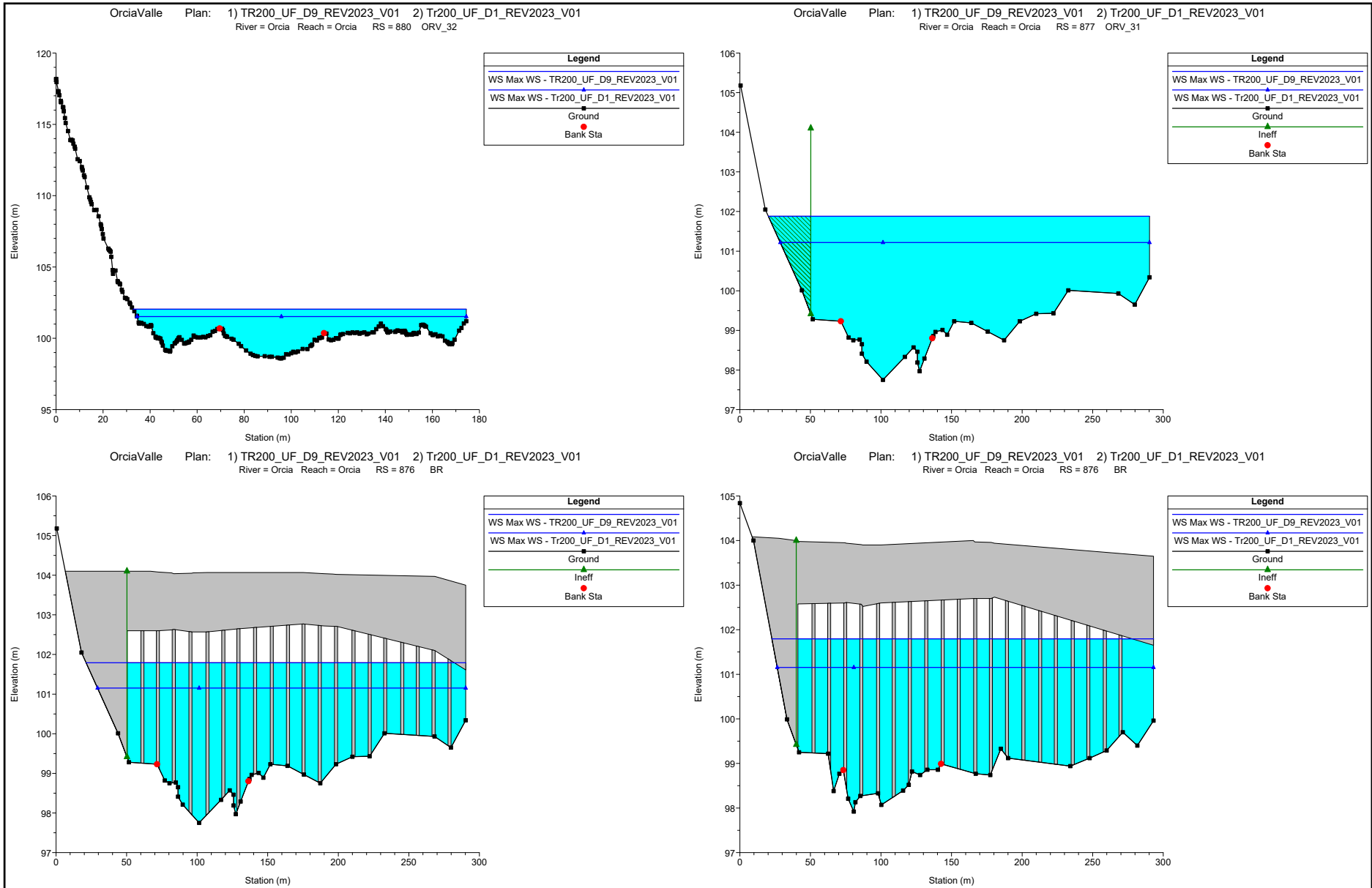

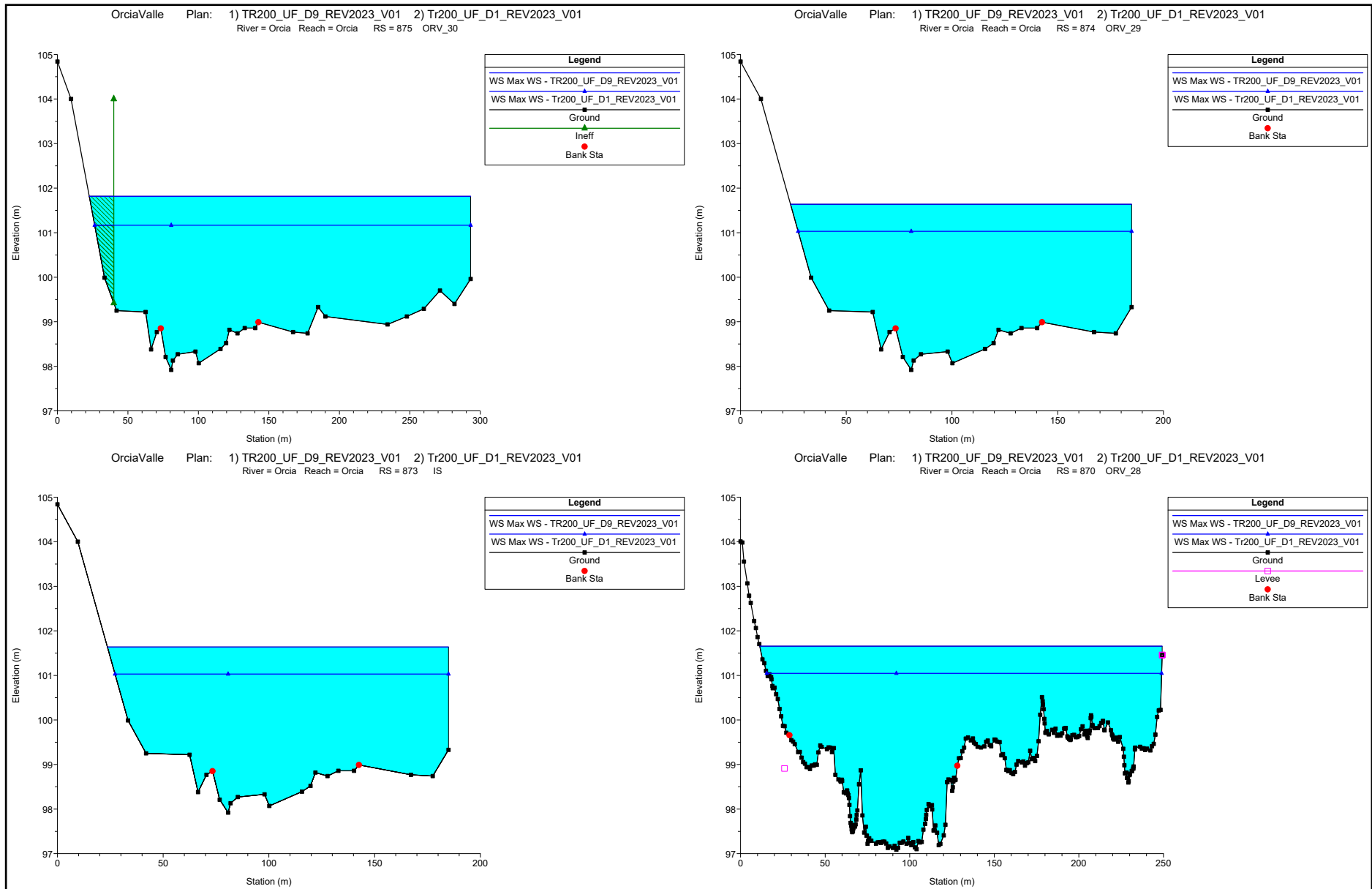



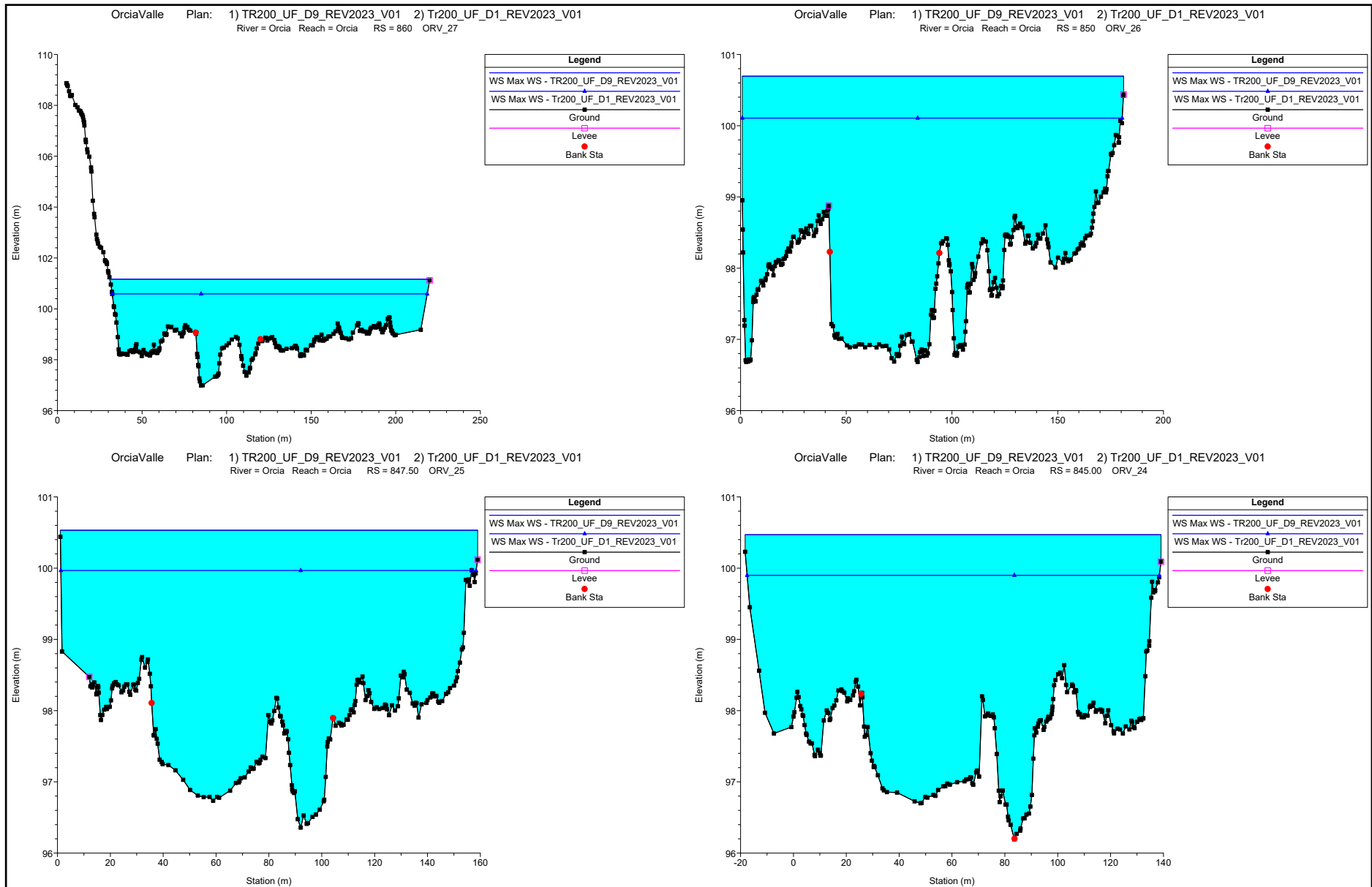

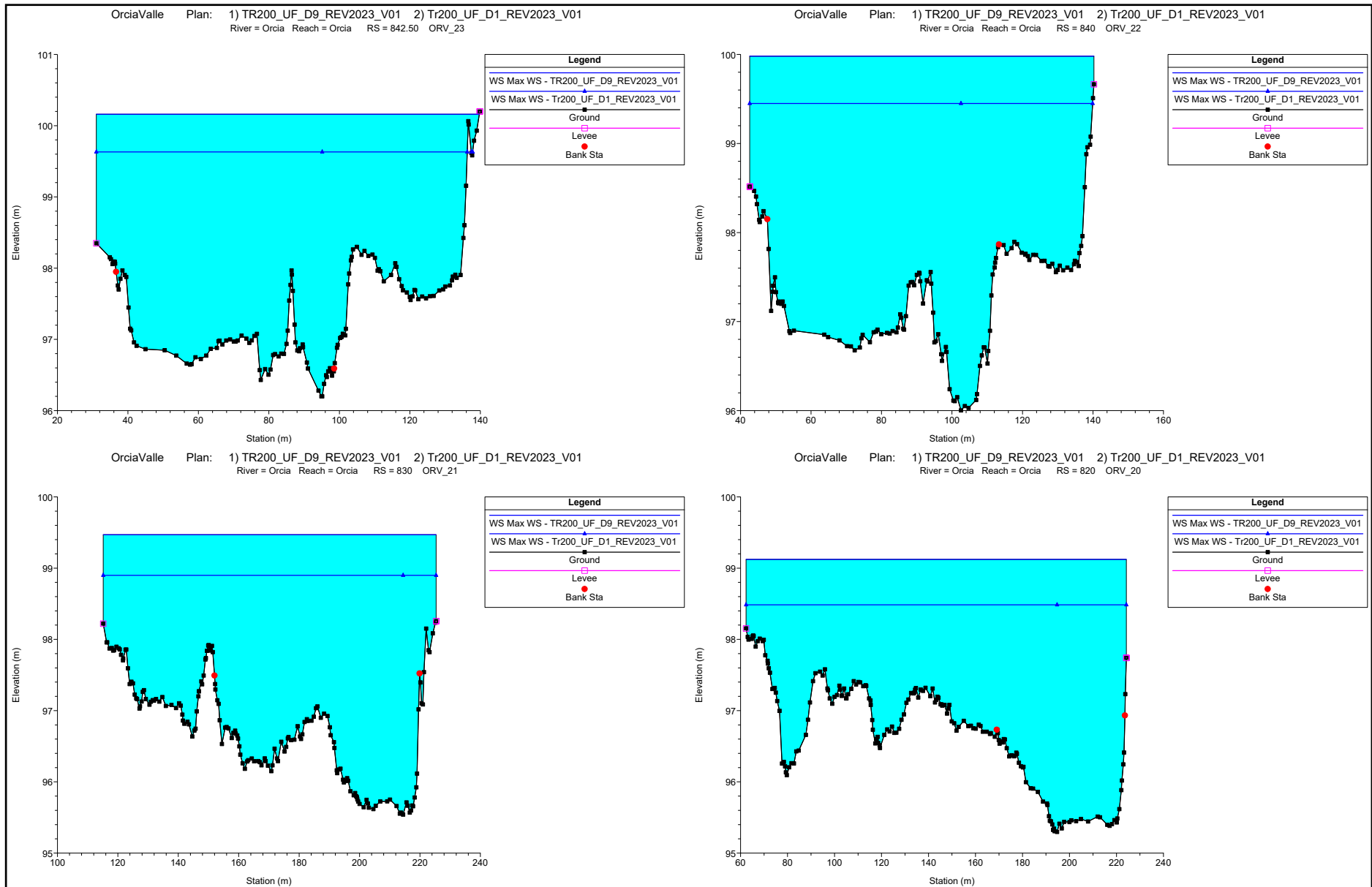

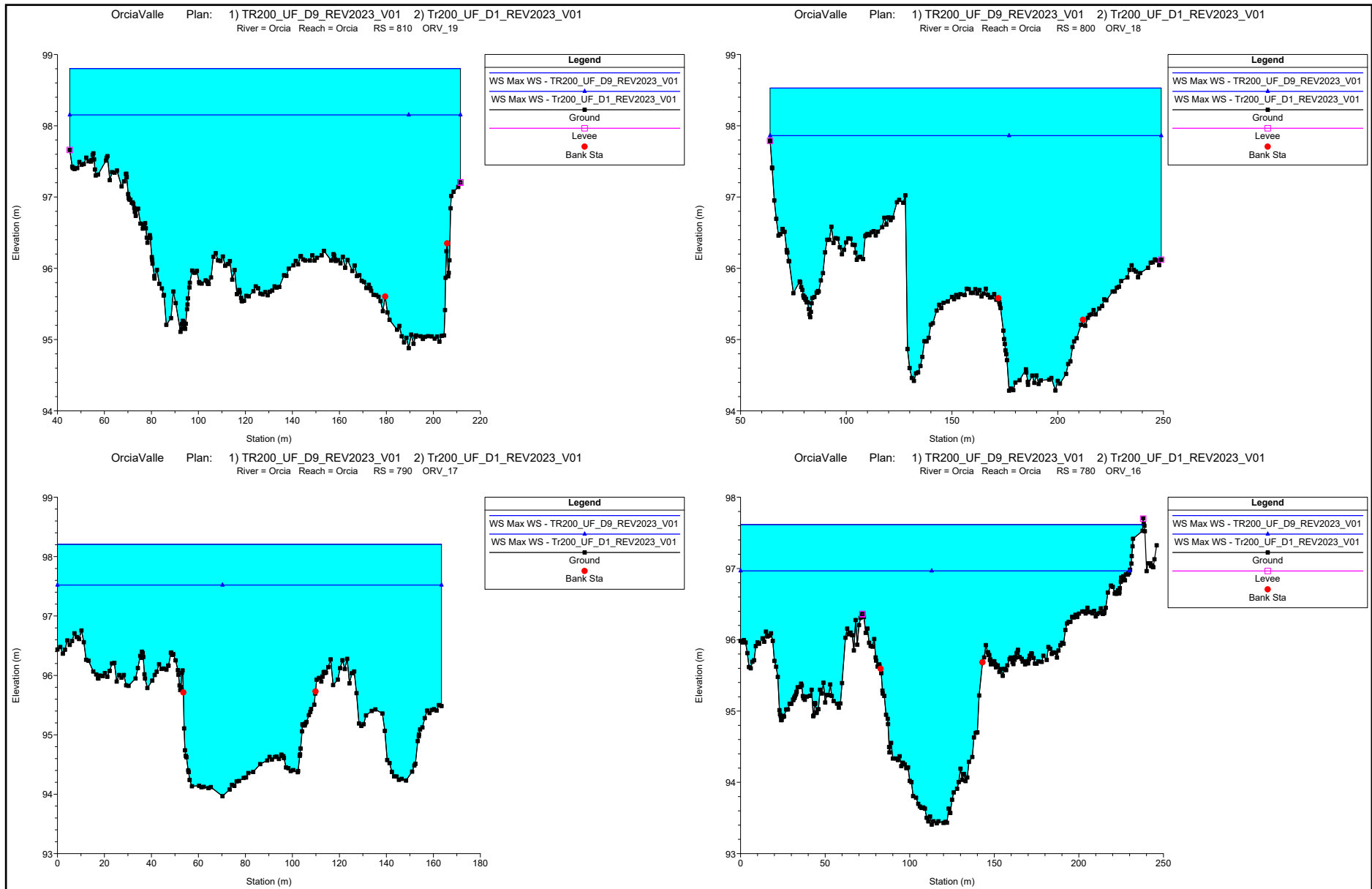

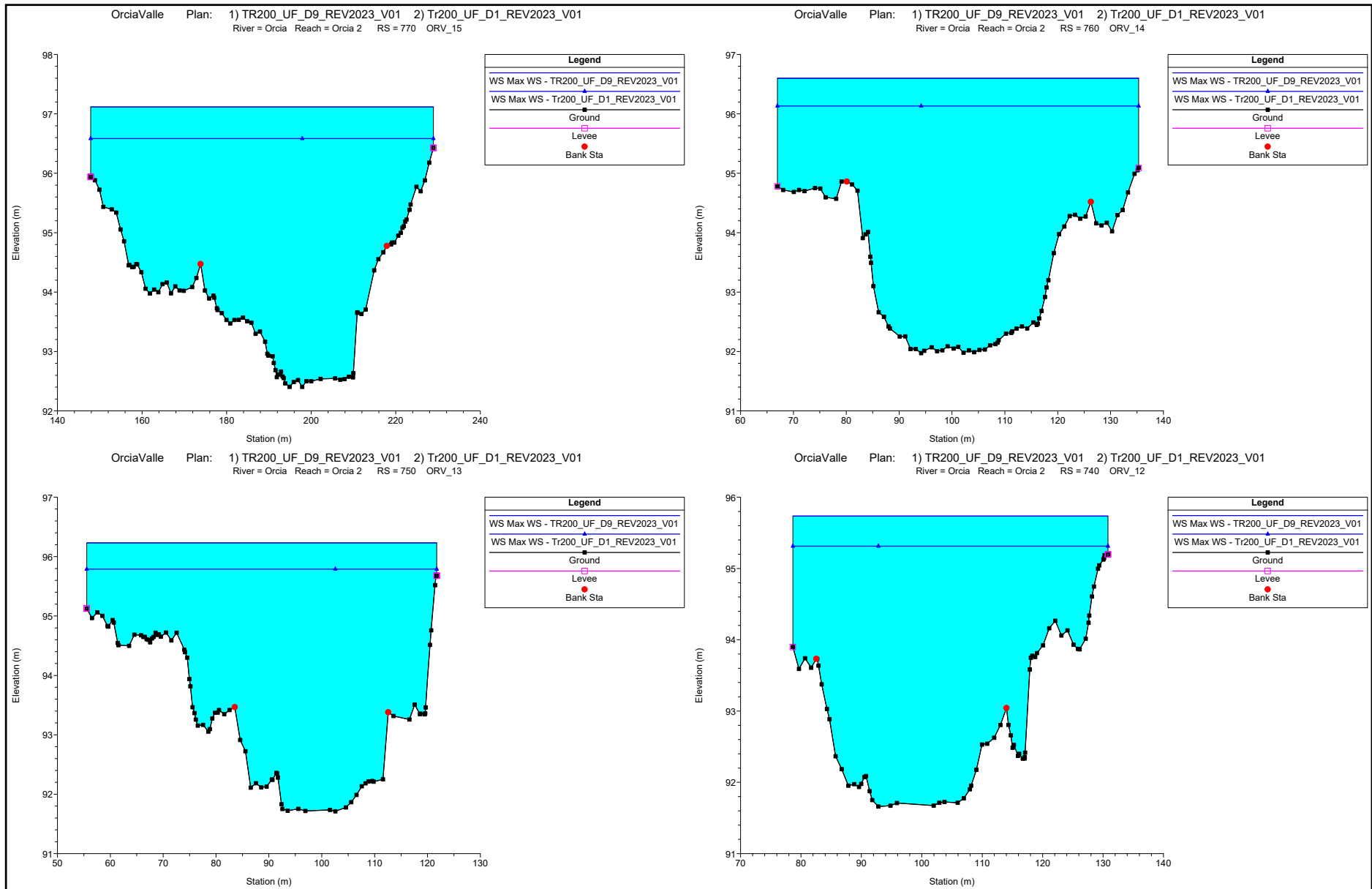

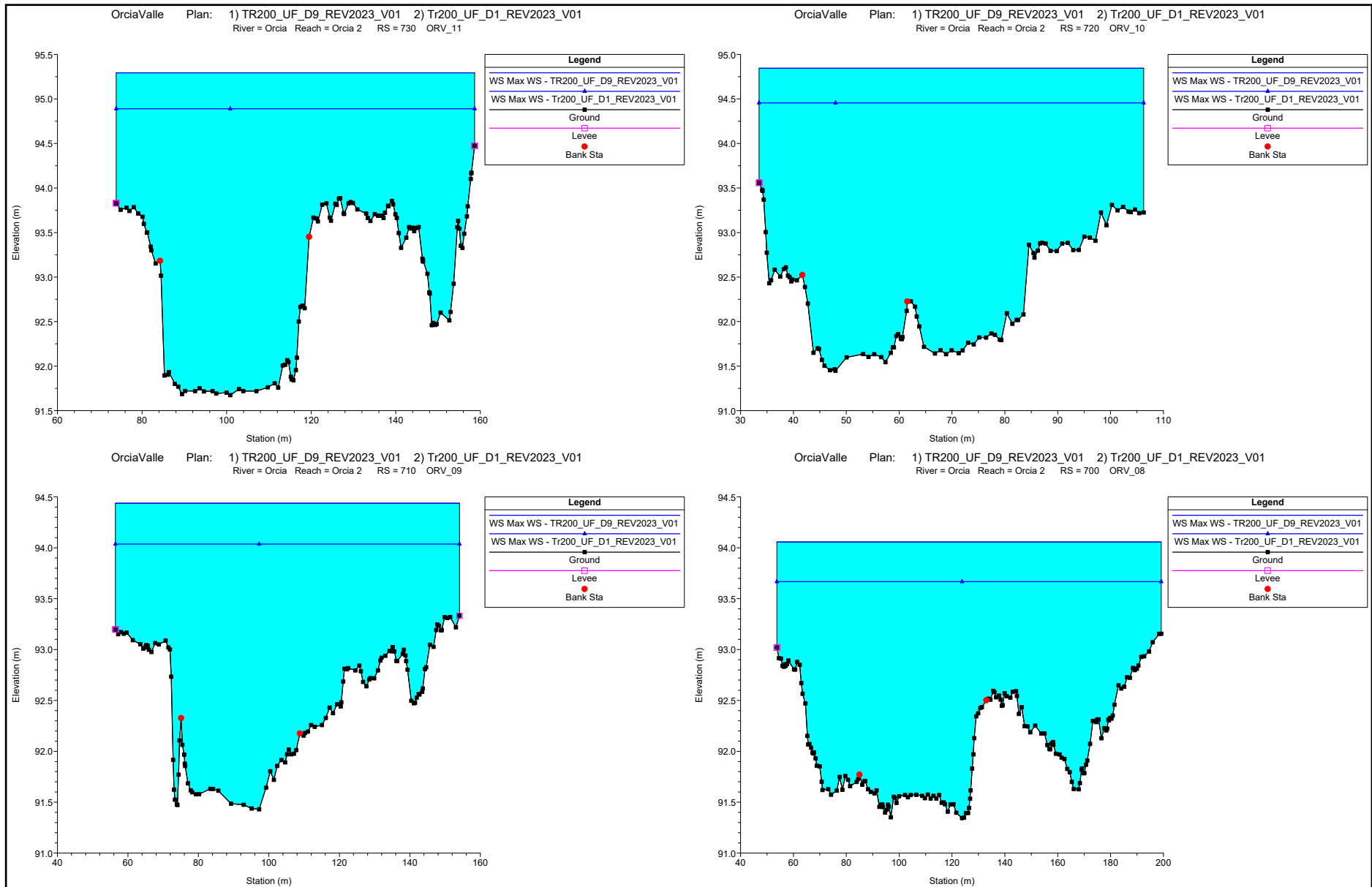

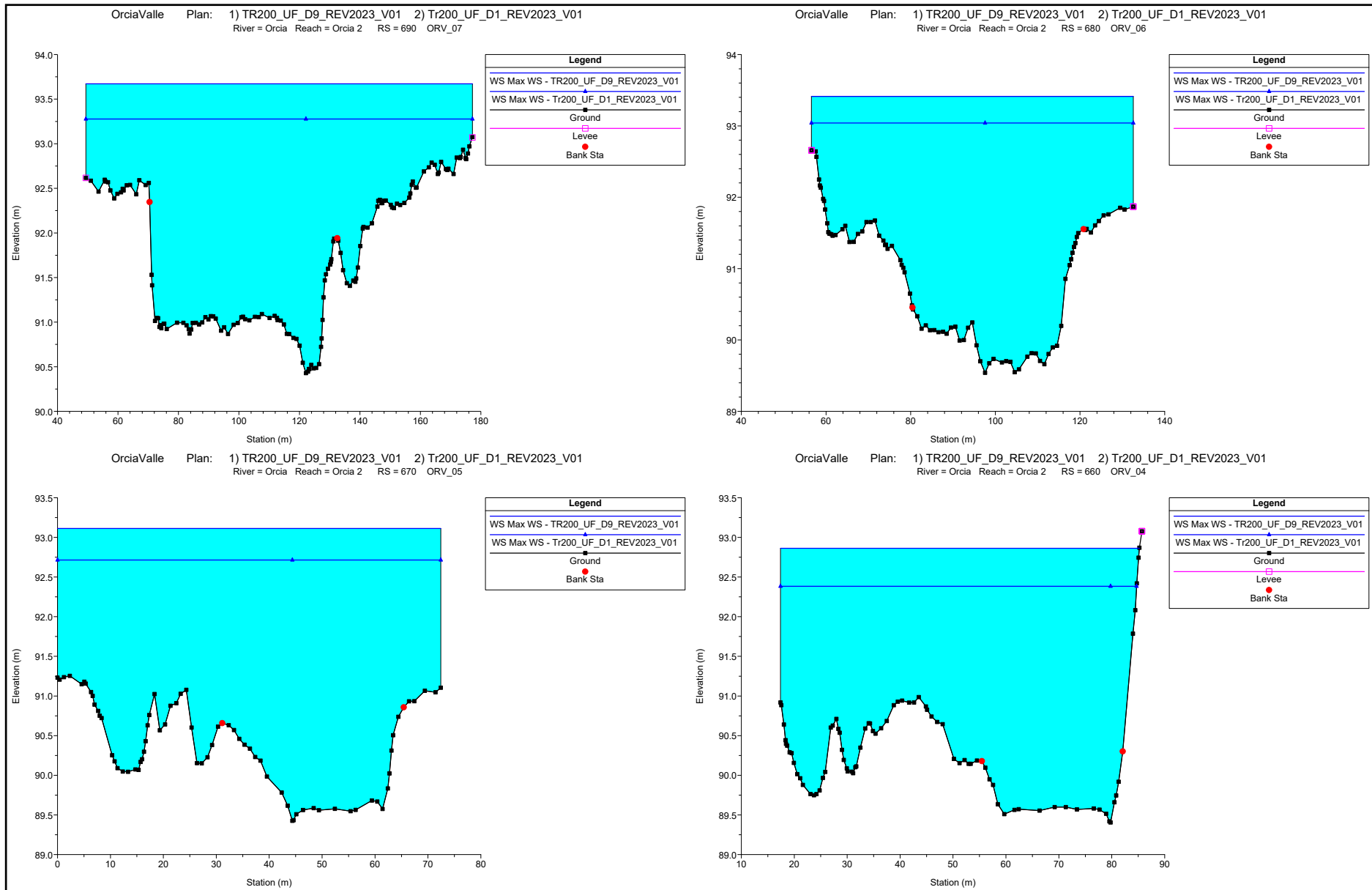

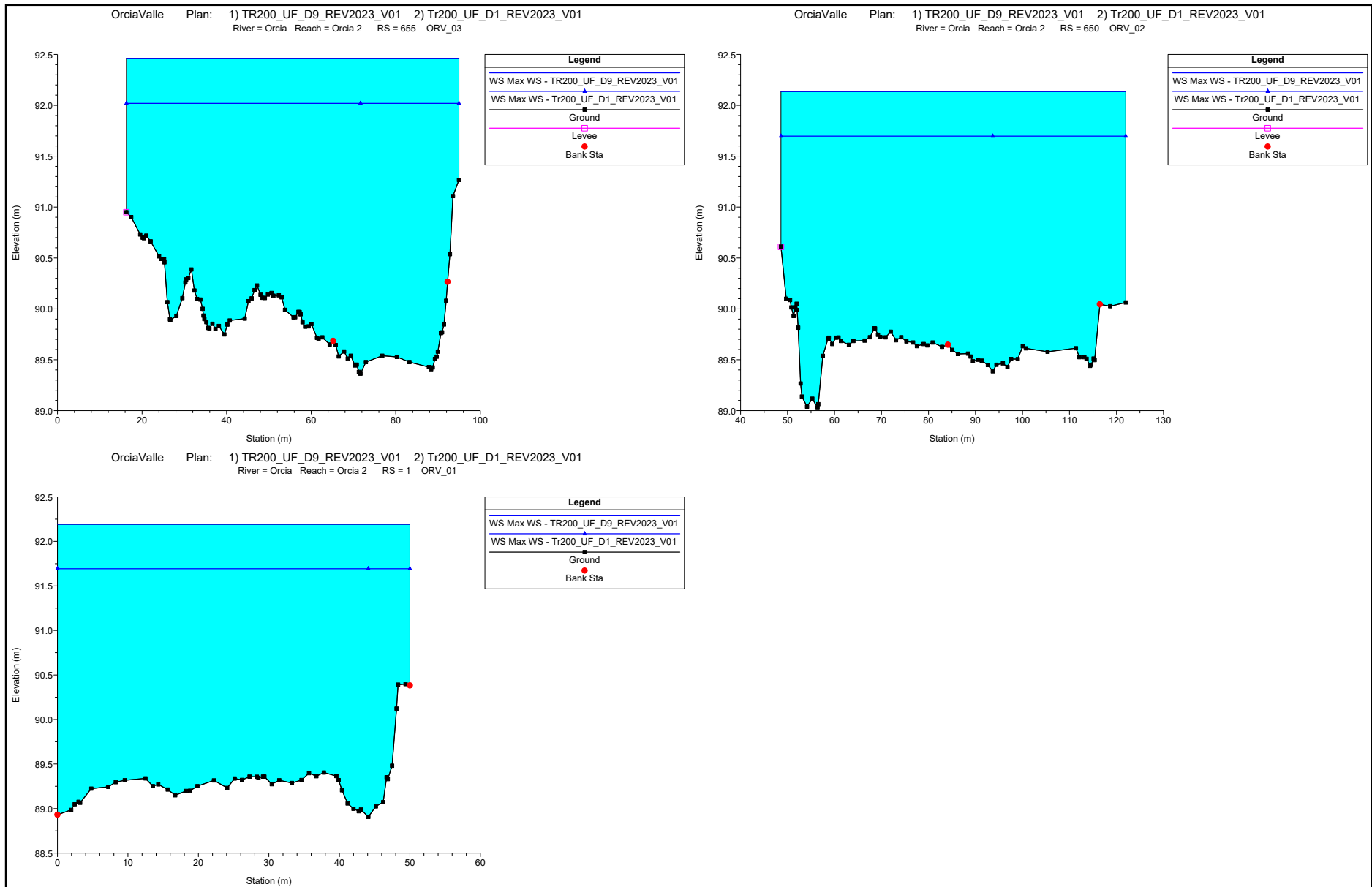

# ALLEGATI

## MODELLAZIONE HEC-RAS 5.0.7 "ORCIA VALLE"

Orcia

MODELLAZIONE PER Tr=30 anni

DURATE DI PIOGGIA: 9h, 12h e 15h

*Sezioni Trasversali (da monte verso valle)*



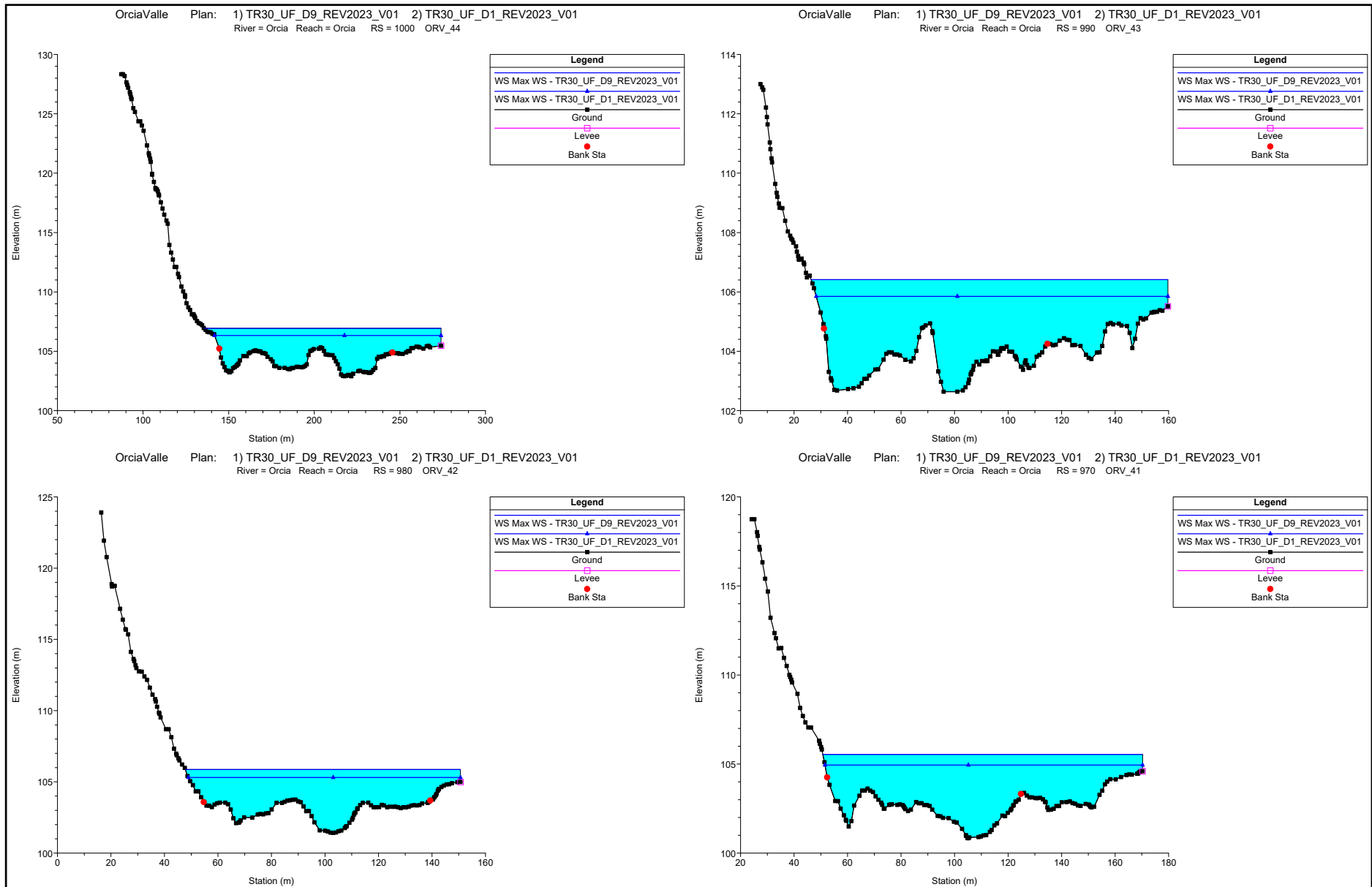

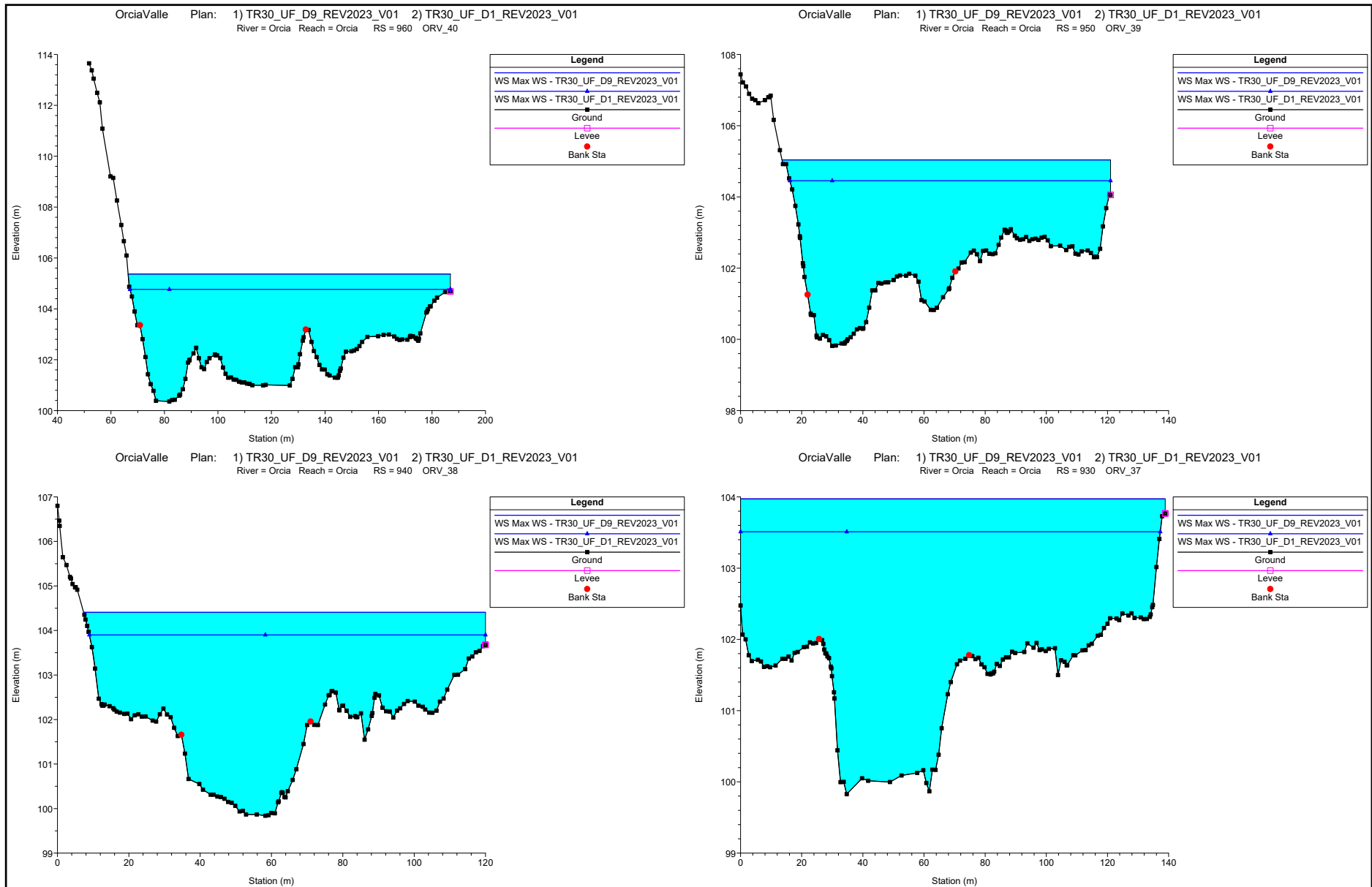

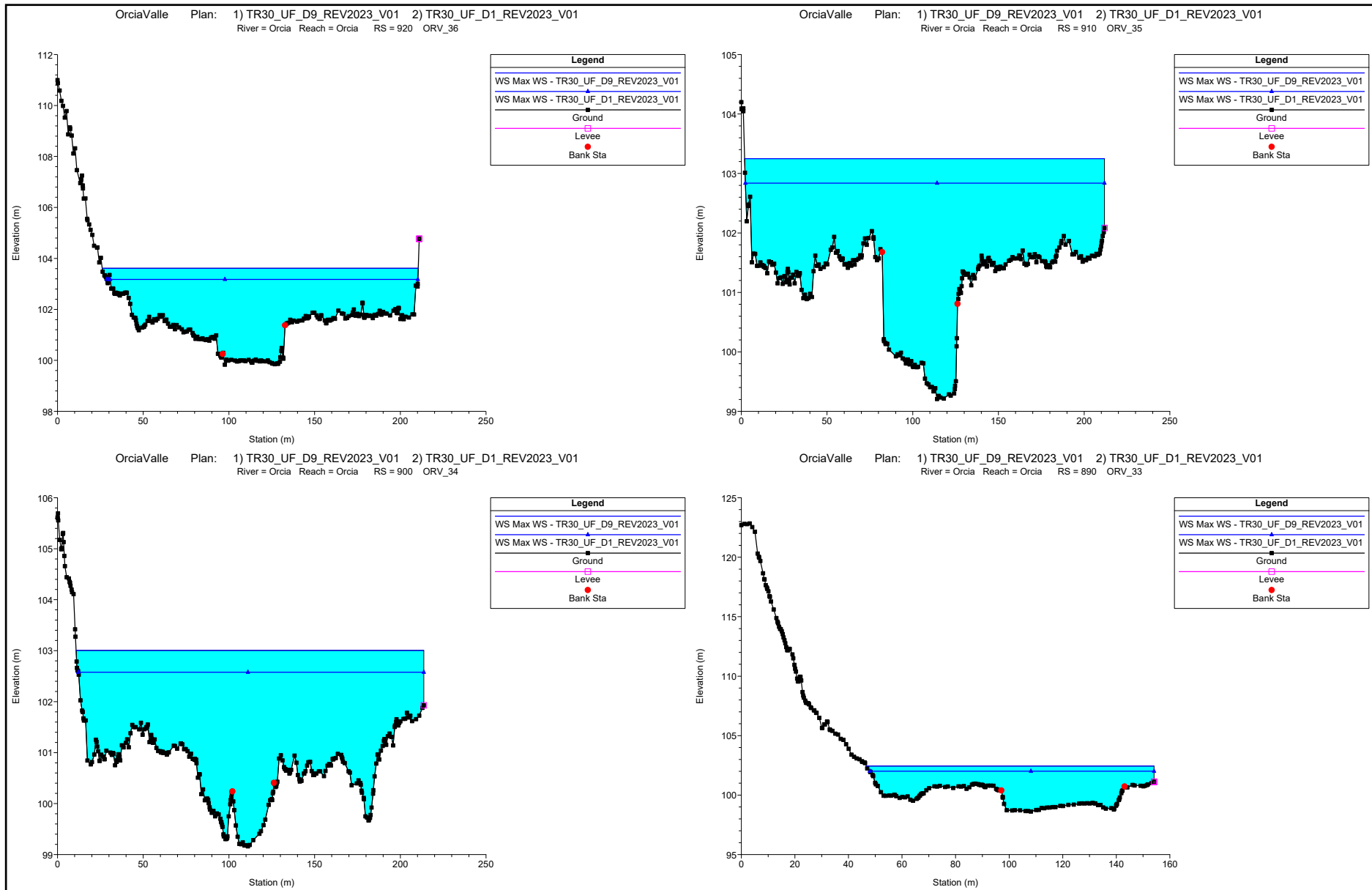

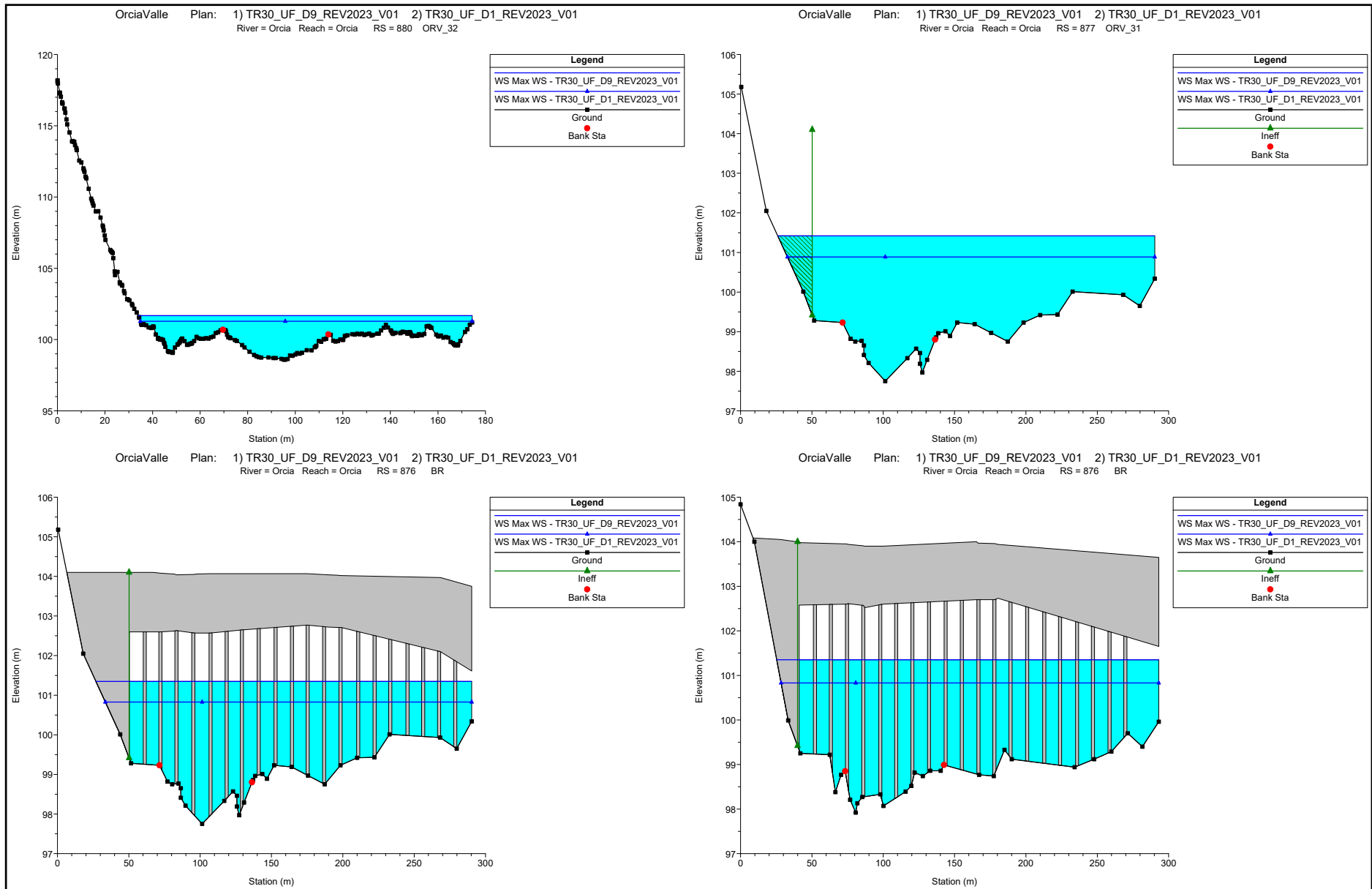

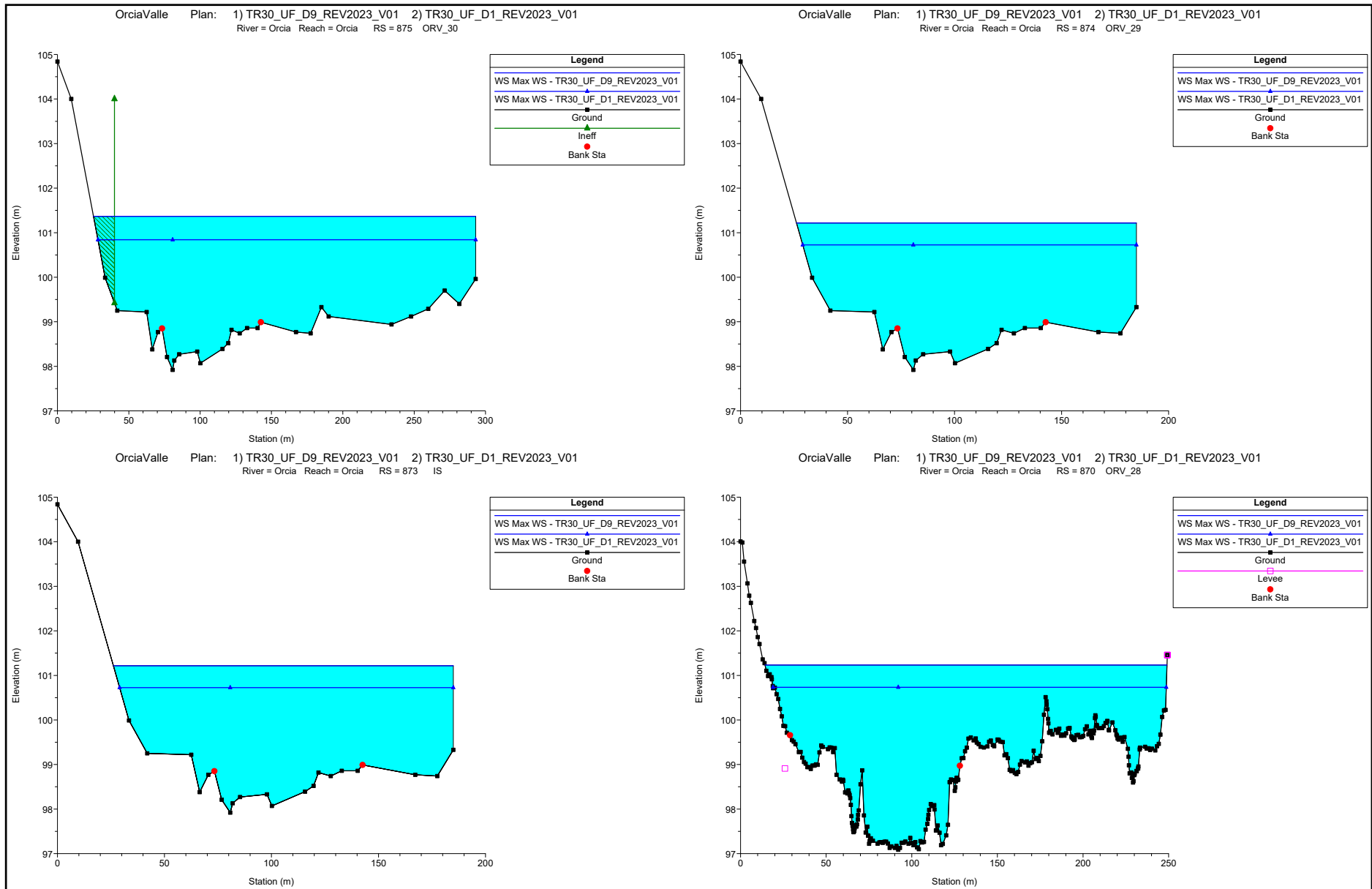

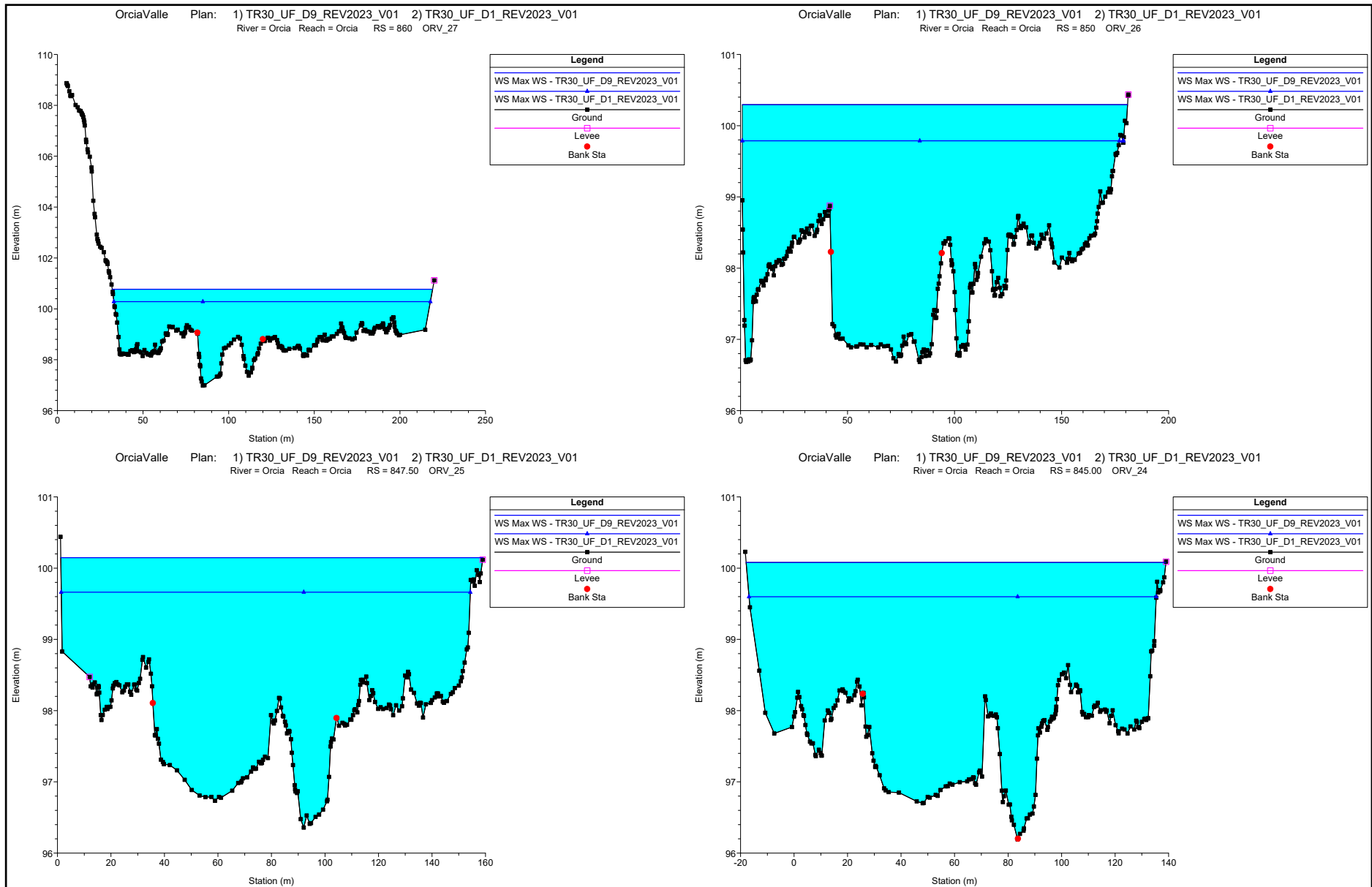

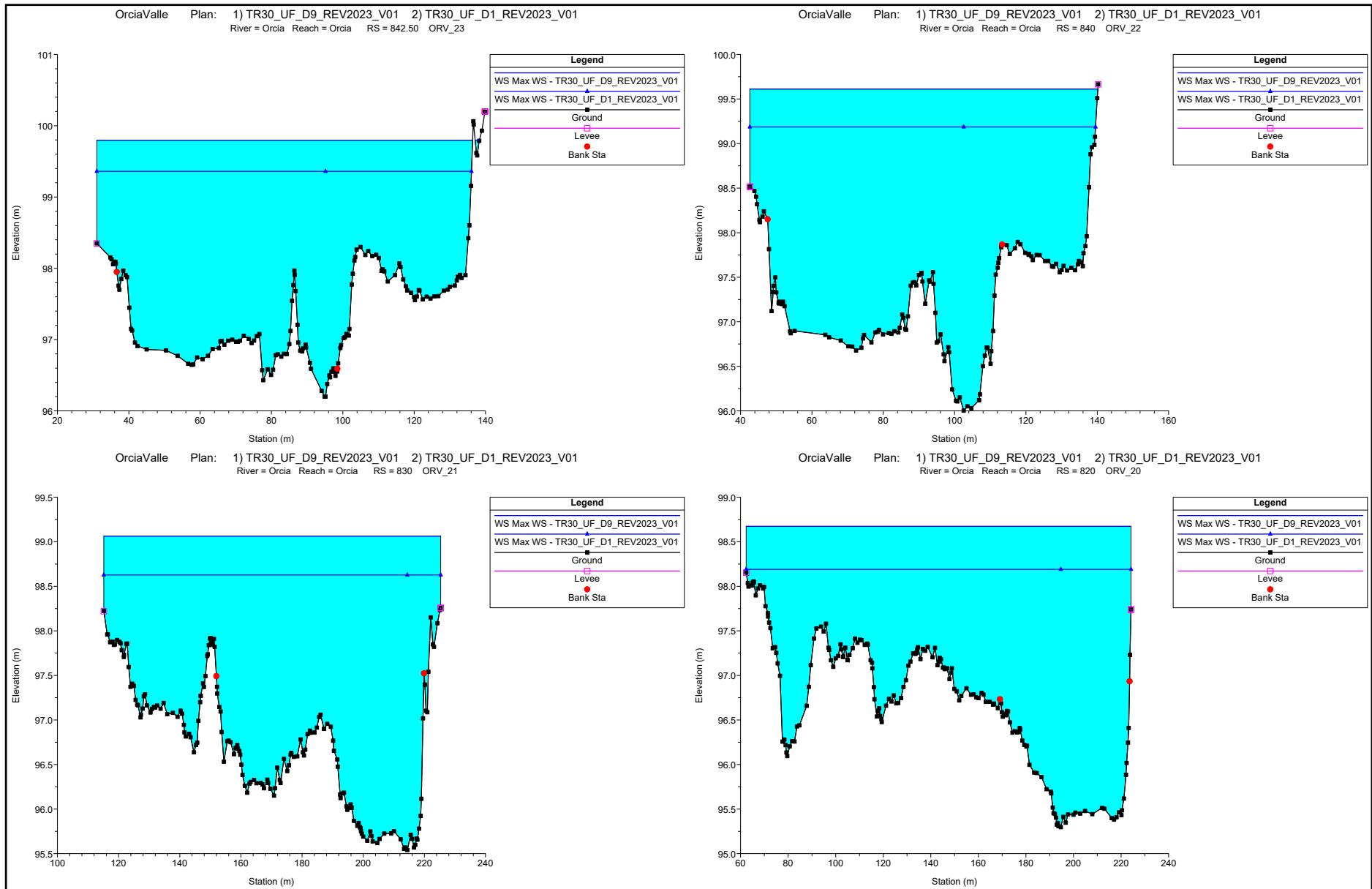

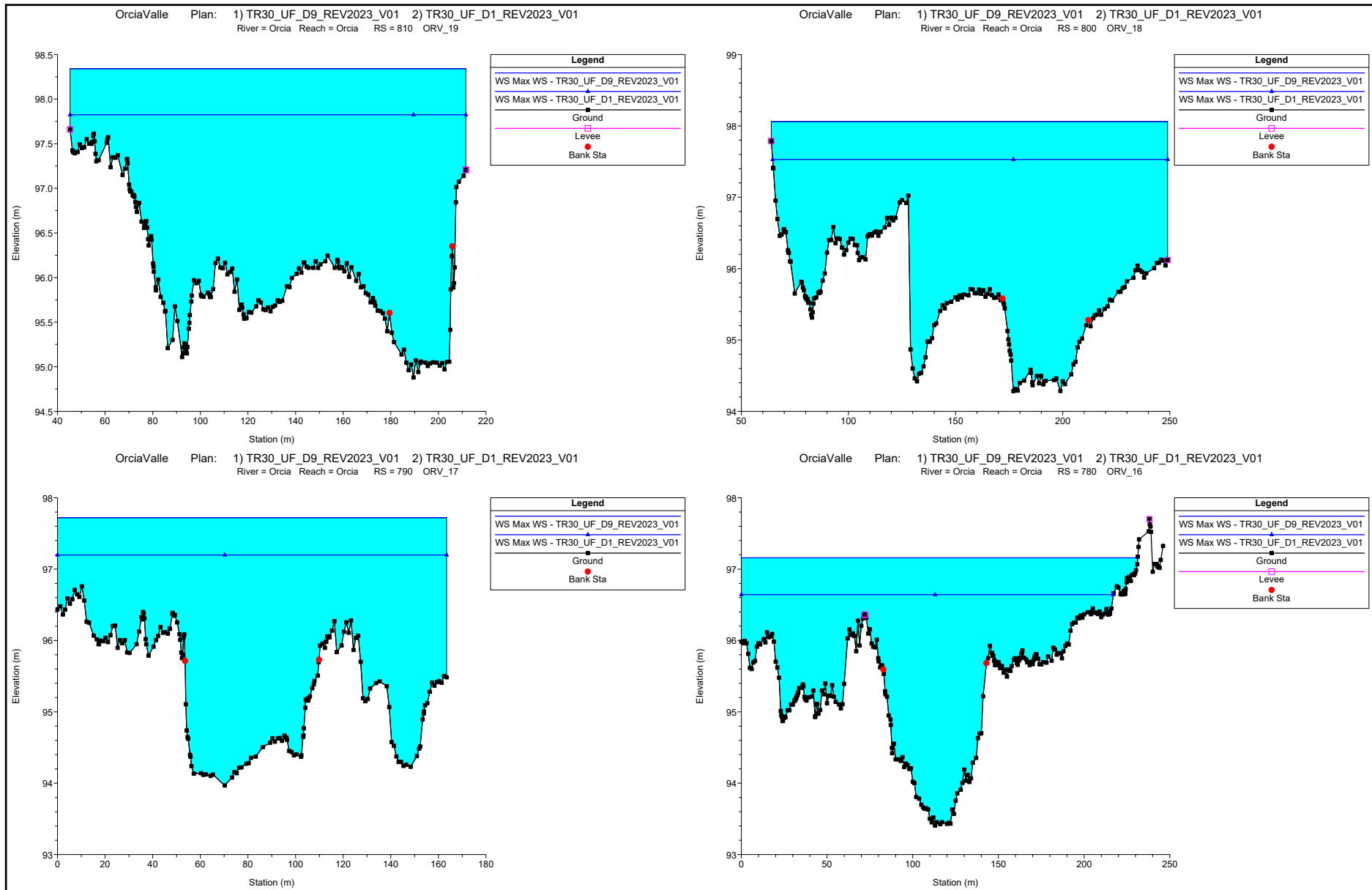



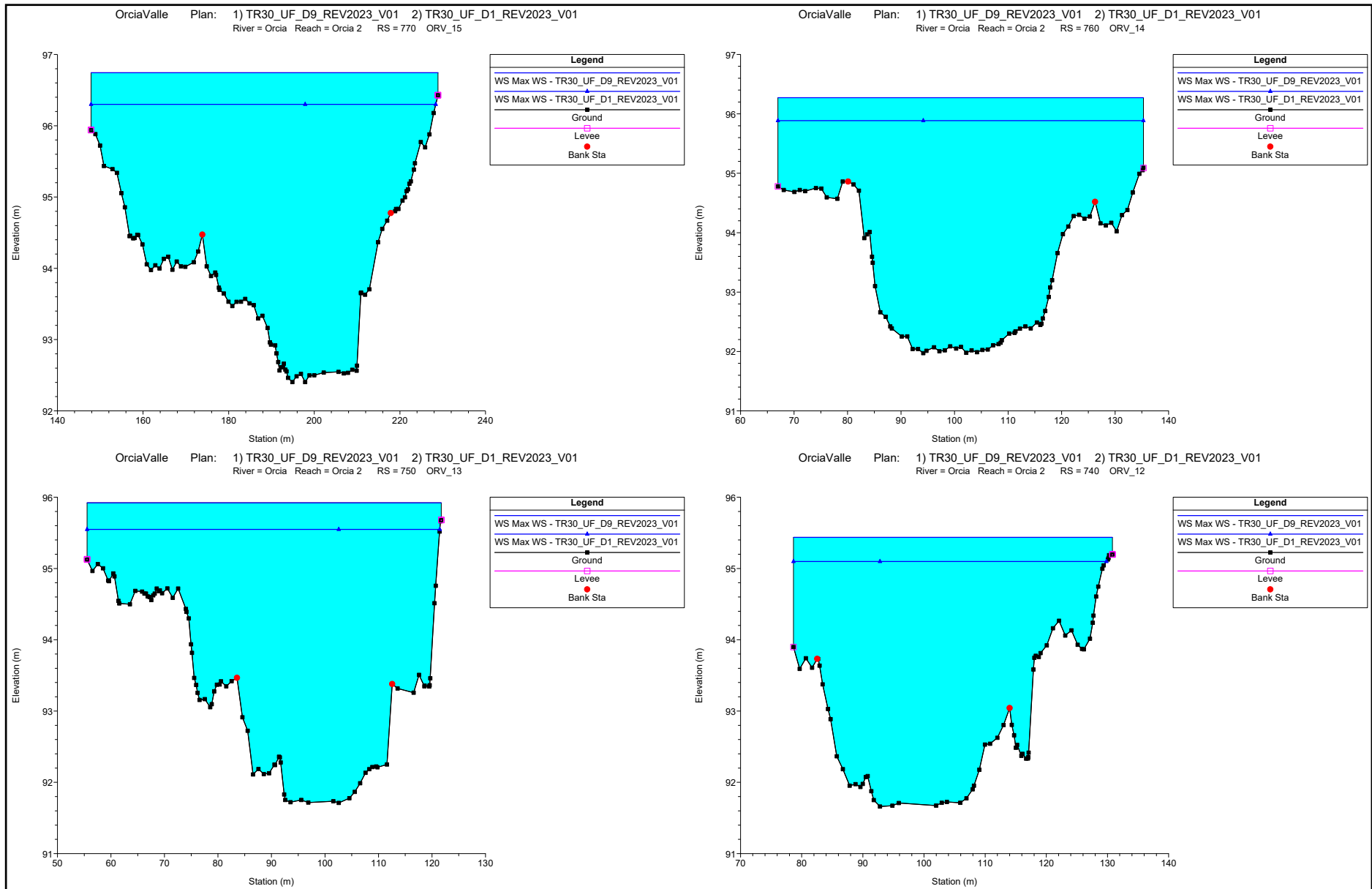

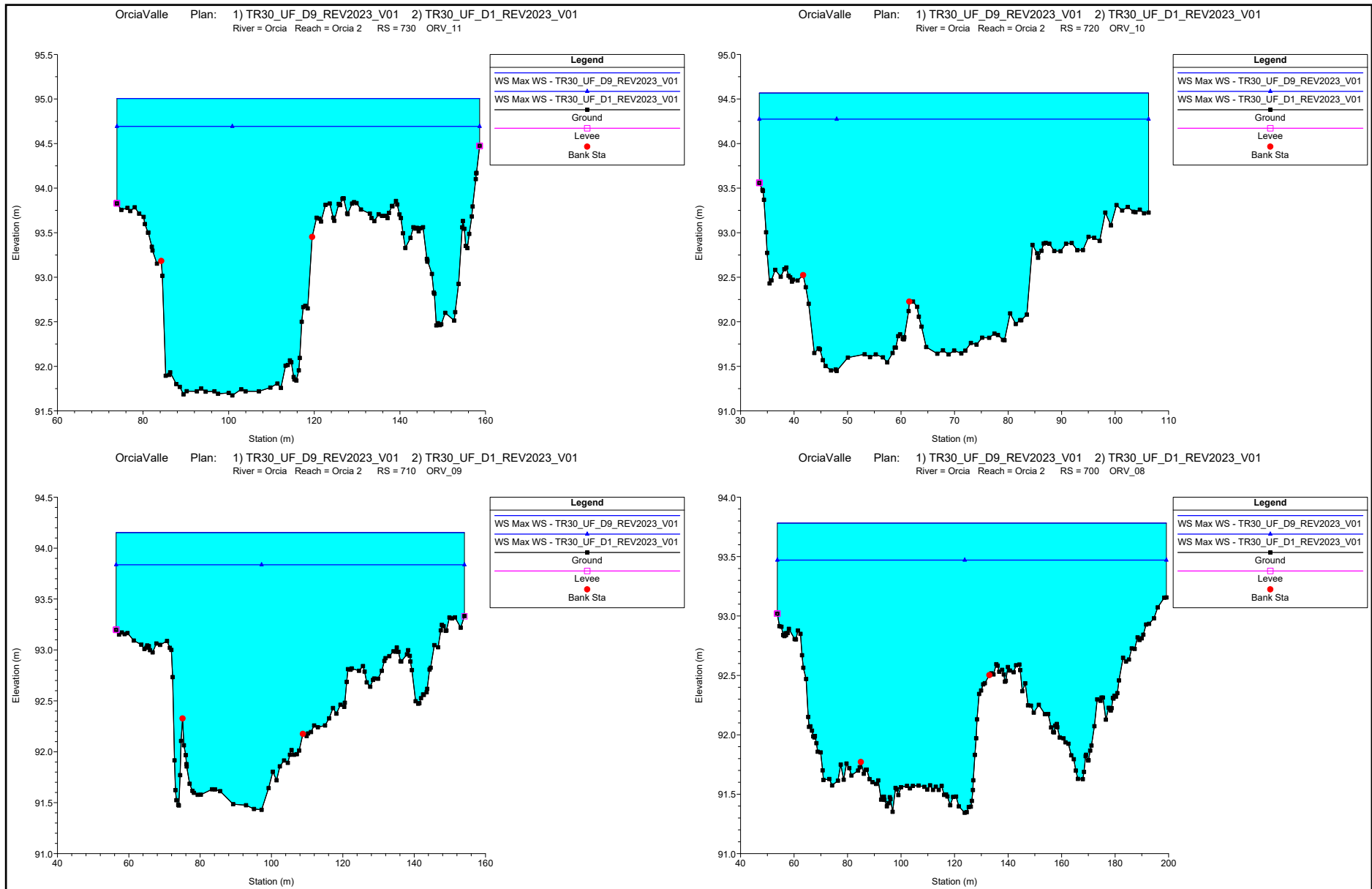

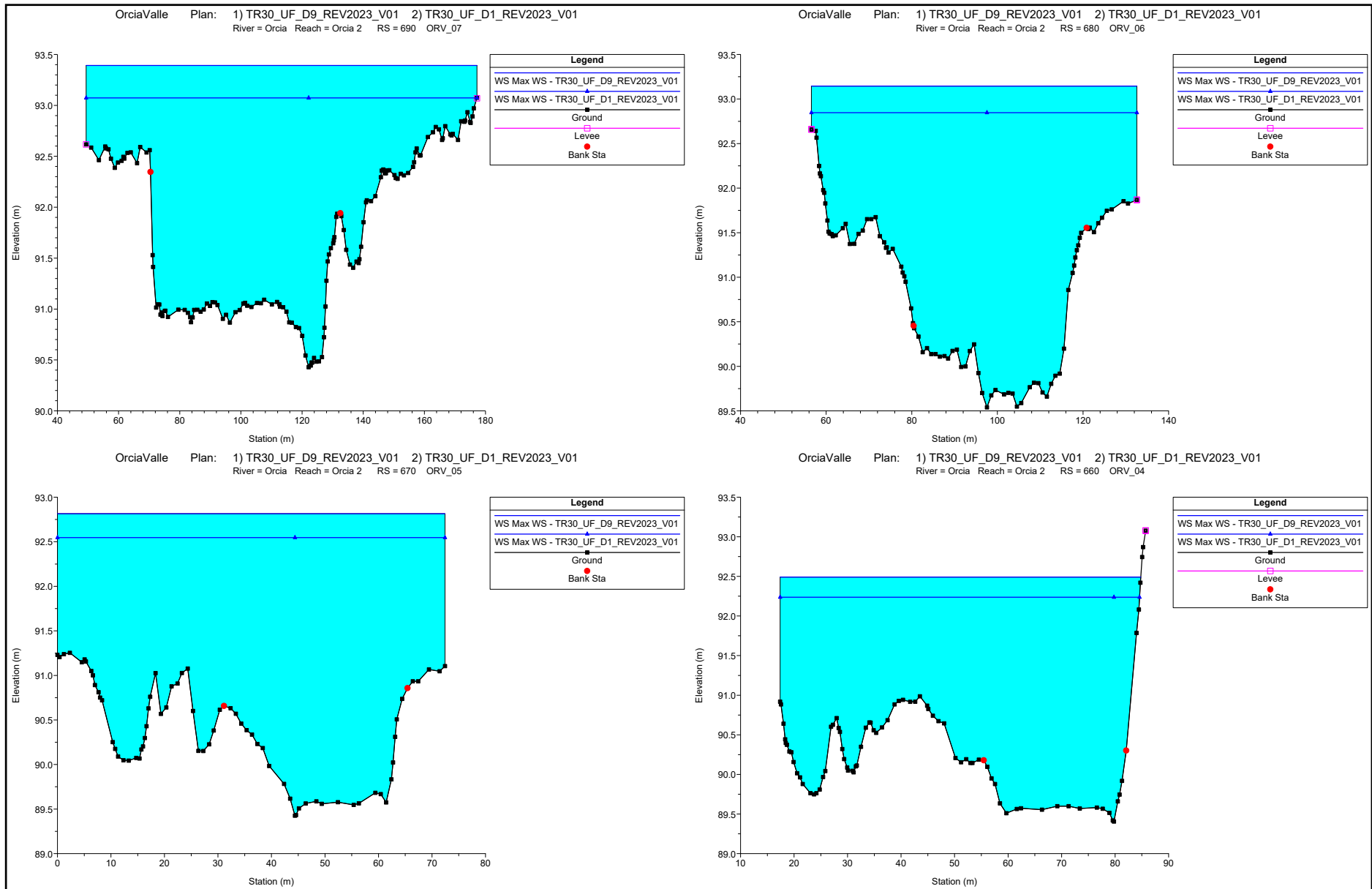

OrciaValle Plan: 1) TR30\_UF\_D9\_REV2023\_V01 2) TR30\_UF\_D1\_REV2023\_V01  
River = Orcia Reach = Orcia 2 RS = 655 ORV\_03

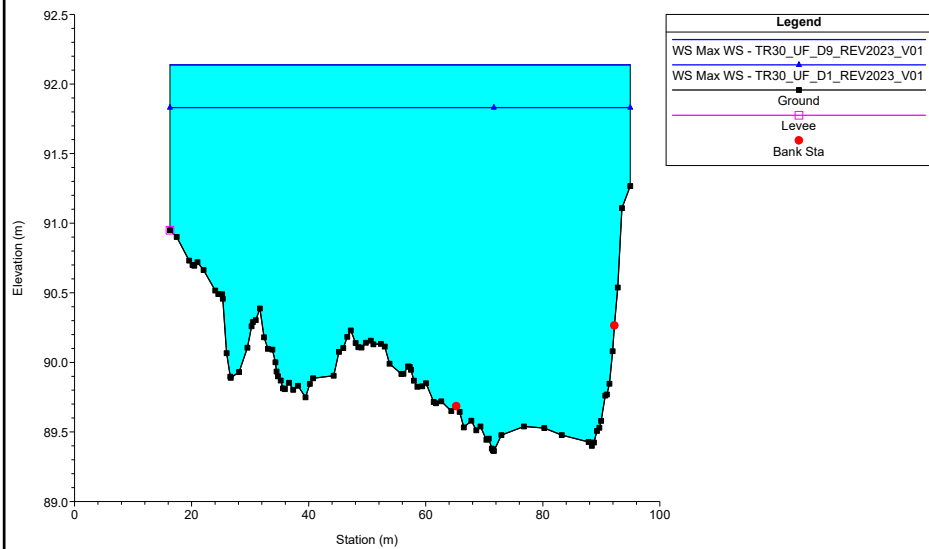

OrciaValle Plan: 1) TR30\_UF\_D9\_REV2023\_V01 2) TR30\_UF\_D1\_REV2023\_V01  
River = Orcia Reach = Orcia 2 RS = 650 ORV\_02

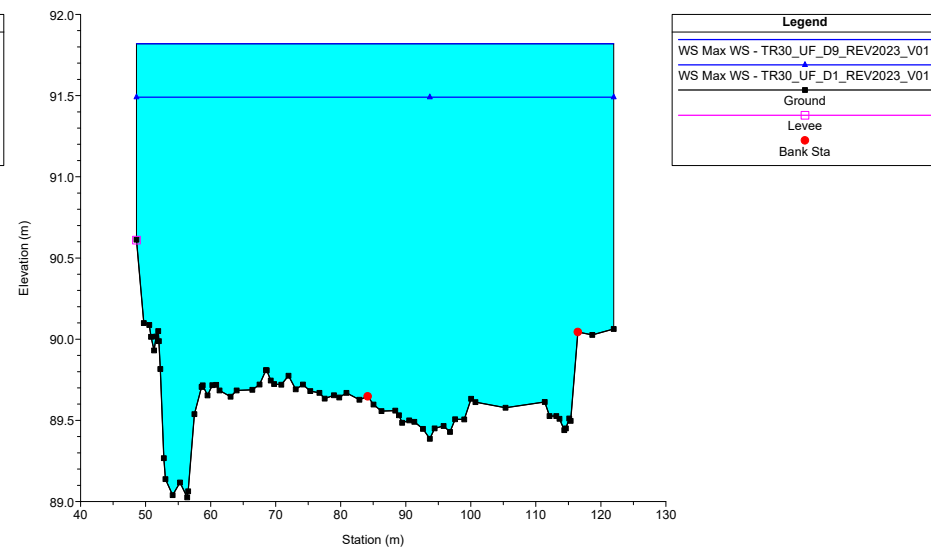

OrciaValle Plan: 1) TR30\_UF\_D9\_REV2023\_V01 2) TR30\_UF\_D1\_REV2023\_V01  
River = Orcia Reach = Orcia 2 RS = 1 ORV\_01

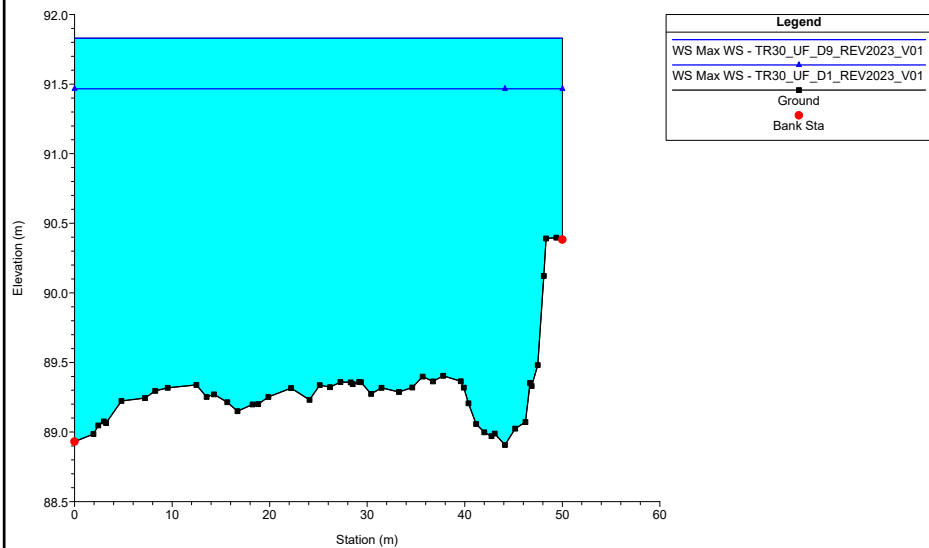

## **ALLEGATI**

### **MODELLAZIONE HEC-RAS 5.0.7 "ORCIA VALLE"**

**Orcia**

MODELLAZIONE PER      Tr=200 anni

DURATE DI PIOGGIA:    9h, 12h e 15h

***Dati idraulici***

Reach	River Sta	Profile	Plan	Q Total (m³/s)	Min Ch El (m)	W.S. Elev (m)	Crit W.S. (m)	E.G. Elev (m)	E.G. Slope (m/m)	Vel Chnl (m/s)	Vel Left (m/s)	Vel Right (m/s)	Flow Area (m²)	Top Width (m)	Froude # Chl
Orcia	1000	Max WS	TR200_UF_D9_REV2023_V01	1656.69	102.90	107.52		108.38	0.007211	4.25	1.28	2.38	426.66	142.40	0.73
Orcia	1000	Max WS	Tr200_UF_D1_REV2023_V01	939.93	102.90	106.70		107.21	0.006086	3.26	0.74	1.67	311.99	136.82	0.64
Orcia	998		Lat Struct												
Orcia	990	Max WS	TR200_UF_D9_REV2023_V01	1412.45	102.64	106.93		107.67	0.006739	4.07	1.27	2.34	396.63	135.94	0.70
Orcia	990	Max WS	Tr200_UF_D1_REV2023_V01	841.29	102.64	106.20		106.67	0.005751	3.20	0.92	1.70	298.58	132.58	0.62
Orcia	980	Max WS	TR200_UF_D9_REV2023_V01	1235.94	101.42	106.35		107.16	0.006607	4.07	1.66	1.81	322.16	104.48	0.70
Orcia	980	Max WS	Tr200_UF_D1_REV2023_V01	778.05	101.42	105.66		106.19	0.005688	3.25	1.30	1.25	251.16	102.46	0.63
Orcia	970	Max WS	TR200_UF_D9_REV2023_V01	1182.48	100.83	106.01		106.53	0.004378	3.46	0.82	2.07	391.77	120.34	0.58
Orcia	970	Max WS	Tr200_UF_D1_REV2023_V01	761.70	100.83	105.34		105.69	0.003749	2.81	0.56	1.60	311.39	119.27	0.51
Orcia	960	Max WS	TR200_UF_D9_REV2023_V01	1125.73	100.36	105.83		106.21	0.002585	3.01	1.06	1.72	448.04	120.85	0.45
Orcia	960	Max WS	Tr200_UF_D1_REV2023_V01	749.69	100.36	105.16		105.41	0.002119	2.45	0.77	1.32	366.97	120.30	0.40
Orcia	950	Max WS	TR200_UF_D9_REV2023_V01	1082.52	99.82	105.49		106.00	0.003441	3.55	1.32	1.91	382.01	108.55	0.53
Orcia	950	Max WS	Tr200_UF_D1_REV2023_V01	751.04	99.82	104.83		105.21	0.003035	3.01	1.15	1.52	311.46	105.90	0.49
Orcia	940	Max WS	TR200_UF_D9_REV2023_V01	1108.01	99.84	104.82		105.54	0.005511	4.41	2.18	2.15	345.86	114.13	0.67
Orcia	940	Max WS	Tr200_UF_D1_REV2023_V01	773.92	99.84	104.23		104.79	0.005013	3.82	1.81	1.70	278.35	112.10	0.62
Orcia	938		Lat Struct												
Orcia	930	Max WS	TR200_UF_D9_REV2023_V01	1102.77	99.83	104.34		104.83	0.004522	3.63	1.99	1.95	402.80	138.88	0.59
Orcia	930	Max WS	Tr200_UF_D1_REV2023_V01	759.27	99.83	103.81		104.17	0.003969	3.07	1.61	1.54	328.89	138.88	0.54
Orcia	920	Max WS	TR200_UF_D9_REV2023_V01	1093.79	99.83	103.97		104.33	0.003866	3.40	1.82	1.73	484.24	186.17	0.54
Orcia	920	Max WS	Tr200_UF_D1_REV2023_V01	758.59	99.83	103.45		103.73	0.003619	2.99	1.51	1.40	388.01	183.86	0.51
Orcia	910	Max WS	TR200_UF_D9_REV2023_V01	1080.12	99.21	103.61		103.92	0.003364	3.13	1.56	1.55	519.41	210.30	0.51
Orcia	910	Max WS	Tr200_UF_D1_REV2023_V01	753.64	99.21	103.10		103.36	0.003260	2.81	1.28	1.27	411.20	209.85	0.49
Orcia	900	Max WS	TR200_UF_D9_REV2023_V01	974.80	99.16	103.39		103.59	0.002705	2.84	1.57	1.58	543.12	203.41	0.46
Orcia	900	Max WS	Tr200_UF_D1_REV2023_V01	691.79	99.16	102.84		103.02	0.002793	2.60	1.36	1.37	432.48	202.64	0.46
Orcia	890	Max WS	TR200_UF_D9_REV2023_V01	851.39	98.62	102.83		103.31	0.004281	3.46	1.85	1.57	312.65	109.04	0.57
Orcia	890	Max WS	Tr200_UF_D1_REV2023_V01	618.00	98.62	102.28		102.67	0.004215	3.09	1.57	1.30	253.23	107.17	0.55
Orcia	880	Max WS	TR200_UF_D9_REV2023_V01	985.75	98.59	102.04		102.79	0.011057	4.58	2.59	2.43	292.42	141.67	0.88
Orcia	880	Max WS	Tr200_UF_D1_REV2023_V01	683.77	98.59	101.53		102.19	0.012597	4.26	2.31	2.05	219.79	139.97	0.91
Orcia	879.5		Lat Struct												
Orcia	877	Max WS	TR200_UF_D9_REV2023_V01	1062.62	97.75	101.88	100.49	102.01	0.001176	1.76	1.63	1.53	656.48	270.12	0.30
Orcia	877	Max WS	Tr200_UF_D1_REV2023_V01	721.10	97.75	101.22	100.24	101.33	0.001341	1.64	1.43	1.32	497.37	261.71	0.31
Orcia	876		Bridge												
Orcia	875	Max WS	TR200_UF_D9_REV2023_V01	1062.62	97.92	101.82		101.92	0.000897	1.49	1.46	1.44	729.12	270.49	0.26
Orcia	875	Max WS	Tr200_UF_D1_REV2023_V01	721.10	97.92	101.17		101.25	0.000961	1.34	1.27	1.24	565.10	266.65	0.26
Orcia	874	Max WS	TR200_UF_D9_REV2023_V01	1063.18	97.92	101.64	100.59	101.98	0.003801	2.96	1.70	1.95	444.02	161.31	0.53
Orcia	874	Max WS	Tr200_UF_D1_REV2023_V01	721.18	97.92	101.03	100.18	101.29	0.003764	2.56	1.44	1.66	347.41	157.73	0.51
Orcia	873		Inl Struct												
Orcia	870	Max WS	TR200_UF_D9_REV2023_V01	1063.18	97.09	101.66		101.84	0.001729	2.12	0.72	1.15	634.45	237.91	0.36
Orcia	870	Max WS	Tr200_UF_D1_REV2023_V01	721.18	97.09	101.04		101.19	0.001708	1.86	0.53	0.92	490.11	233.38	0.35
Orcia	860	Max WS	TR200_UF_D9_REV2023_V01	1077.58	96.98	101.17		101.50	0.004864	3.29	2.02	1.95	463.06	189.08	0.59
Orcia	860	Max WS	Tr200_UF_D1_REV2023_V01	725.27	96.98	100.59		100.86	0.005106	2.95	1.76	1.65	353.99	186.21	0.58
Orcia	850	Max WS	TR200_UF_D9_REV2023_V01	1072.25	96.68	100.69		100.99	0.003079	2.92	1.64	1.62	506.09	180.36	0.48
Orcia	850	Max WS	Tr200_UF_D1_REV2023_V01	725.27	96.68	100.11		100.33	0.002902	2.53	1.35	1.31	400.17	179.65	0.46
Orcia	847.50	Max WS	TR200_UF_D9_REV2023_V01	1066.68	96.36	100.53		100.92	0.003883	3.13	1.64	1.74	429.32	157.85	0.54
Orcia	847.50	Max WS	Tr200_UF_D1_REV2023_V01	725.26	96.36	99.97		100.26	0.003624	2.68	1.30	1.42	340.11	157.02	0.50
Orcia	845.00	Max WS	TR200_UF_D9_REV2023_V01	1059.81	96.19	100.47		100.82	0.003804	3.07	1.81	1.86	443.06	157.31	0.53
Orcia	845.00	Max WS	Tr200_UF_D1_REV2023_V01	725.26	96.19	99.90		100.16	0.003604	2.65	1.49	1.54	353.63	155.98	0.50
Orcia	842.50	Max WS	TR200_UF_D9_REV2023_V01	1057.46	96.20	100.16		100.89	0.007136	4.08	1.83	2.30	304.13	108.68	0.72
Orcia	842.50	Max WS	Tr200_UF_D1_REV2023_V01	725.26	96.20	99.63		100.14	0.006273	3.41	1.46	1.92	247.39	105.60	0.66
Orcia	842		Lat Struct												
Orcia	840	Max WS	TR200_UF_D9_REV2023_V01	996.37	96.00	99.98		100.76	0.007869	4.13	1.75	2.39	270.54	97.65	0.75
Orcia	840	Max WS	Tr200_UF_D1_REV2023_V01	693.28	96.00	99.45		100.03	0.007393	3.54	1.39	1.94	218.76	97.30	0.70
Orcia	830	Max WS	TR200_UF_D9_REV2023_V01	871.03	95.54	99.47		99.95	0.004796	3.29	1.85	1.33	304.80	110.18	0.59
Orcia	830	Max WS	Tr200_UF_D1_REV2023_V01	604.13	95.54	98.90		99.27	0.004729	2.86	1.51	1.05	242.03	110.18	0.56
Orcia	829		Lat Struct												
Orcia	820	Max WS	TR200_UF_D9_REV2023_V01	921.40	95.30	99.12		99.46	0.003778	3.05	1.64	0.60	404.87	161.86	0.53
Orcia	820	Max WS	Tr200_UF_D1_REV2023_V01	629.16	95.30	98.48		98.79	0.004296	2.82	1.37	0.59	301.46	161.86	0.55
Orcia	810	Max WS	TR200_UF_D9_REV2023_V01	964.42	94.88	98.80		99.07	0.003524	3.09	1.86	1.22	458.72	166.29	0.51
Orcia	810	Max WS	Tr200_UF_D1_REV2023_V01	647.03	94.88	98.15		98.37	0.003724	2.79	1.58	1.01	350.56	166.29	0.51
Orcia	800	Max WS	TR200_UF_D9_REV2023_V01	999.53	94.29	98.53		98.75	0.002357	2.67	1.50	1.53	540.89	185.02	0.43
Orcia	800	Max WS	Tr200_UF_D1_REV2023_V01	667.72	94.29	97.86		98.04	0.002363	2.36	1.24	1.29	417.27	185.02	0.42
Orcia	790	Max WS	TR200_UF_D9_REV2023_V01	944.43	93.97	98.21		98.46	0.002420	2.62	1.28	1.60	478.94	163.47	0.43
Orcia	790	Max WS	Tr200_UF_D1_REV2023_V01	642.79	93.97	97.52		97.73	0.002528	2.34	1.00	1.37	364.78	163.47	0.43
Orcia	780	Max WS	TR200_UF_D9_REV2023_V01	1050.66	93.41	97.61		97.92	0.003357	2.96	1.52	1.22	516.42	237.85	0.50
Orcia	780	Max WS	Tr200_UF_D1_REV2023_V01	679.89	93.41	96.97		97.24	0.003639	2.69	1.23	0.93	365.51	230.07	0.51
Orcia 2	774		Lat Struct												
Orcia 2	773		Lat Struct												
Orcia 2	770	Max WS	TR200_UF_D9_REV2023_V01	935.99	92.40	97.12		97.93	0.006292	4.32	2.37	1.78	257.37	81.05	0.70
Orcia 2	770	Max WS	Tr200_UF_D1_REV2023_V01	627.32	92.40	96.58		97.11	0.004910	3.46	1.82	1.26	214.14	81.05	0.60
Orcia 2	760	Max WS	TR200_UF_D9_REV2023_V01	814.13	91.97	96.60		97.41	0.006037	4.15	1.81	1.95	220.88	68.32	0.68
Orcia 2	760	Max WS	Tr200_UF_D1_REV2023_V01	572.57	91.97	96.13		96.68	0.004790	3.38	1.37	1.53	188.94	68.32	0.59
Orcia 2	750	Max WS	TR200_UF_D9_REV2023_V01	668.06	91.71	96.23		96.99	0.005712	4.25	1.89	2.12	199.63	66.20	0.66
Orcia 2	750	Max WS	Tr200_UF_D1_REV2023_V01	490.37	91.71	95.79		96.35	0.004827	3.63	1.48	1.77	170.34	66.20	0.60

HEC-RAS Profile: Max WS (Continued)

Reach	River Sta	Profile	Plan	Q Total (m3/s)	Min Ch El (m)	W.S. Elev (m)	Crit W.S. (m)	E.G. Elev (m)	E.G. Slope (m/m)	Vel Chnl (m/s)	Vel Left (m/s)	Vel Right (m/s)	Flow Area (m2)	Top Width (m)	Froude # Chl
Orcia 2	740	Max WS	TR200_UF_D9_REV2023_V01	544.01	91.66	95.74		96.50	0.006141	4.09	1.61	1.86	154.99	52.17	0.68
Orcia 2	740	Max WS	Ti200_UF_D1_REV2023_V01	416.07	91.66	95.31		95.92	0.005653	3.62	1.39	1.53	132.98	52.17	0.64
Orcia 2	730	Max WS	TR200_UF_D9_REV2023_V01	548.48	91.67	95.29		95.76	0.004680	3.37	1.48	1.64	208.79	84.73	0.58
Orcia 2	730	Max WS	Ti200_UF_D1_REV2023_V01	416.86	91.67	94.89		95.28	0.004539	3.06	1.25	1.37	174.60	84.73	0.56
Orcia 2	720	Max WS	TR200_UF_D9_REV2023_V01	495.14	91.45	94.84		95.27	0.005657	3.56	1.86	2.20	189.25	72.76	0.64
Orcia 2	720	Max WS	Ti200_UF_D1_REV2023_V01	373.47	91.45	94.46		94.79	0.005362	3.18	1.63	1.91	161.00	72.76	0.61
Orcia 2	719				Lat Struct										
Orcia 2	718				Lat Struct										
Orcia 2	710	Max WS	TR200_UF_D9_REV2023_V01	447.81	91.43	94.44		94.78	0.004797	3.03	1.43	1.61	199.18	97.64	0.58
Orcia 2	710	Max WS	Ti200_UF_D1_REV2023_V01	328.21	91.43	94.04		94.33	0.004961	2.77	1.21	1.37	160.02	97.64	0.57
Orcia 2	700	Max WS	TR200_UF_D9_REV2023_V01	540.72	91.34	94.06		94.27	0.003738	2.46	1.54	1.43	289.37	145.40	0.50
Orcia 2	700	Max WS	Ti200_UF_D1_REV2023_V01	381.28	91.34	93.67		93.84	0.003697	2.18	1.33	1.20	232.64	145.40	0.48
Orcia 2	690	Max WS	TR200_UF_D9_REV2023_V01	493.54	90.43	93.67		93.93	0.003277	2.43	1.01	1.13	248.84	127.83	0.47
Orcia 2	690	Max WS	Ti200_UF_D1_REV2023_V01	355.55	90.43	93.28		93.49	0.003239	2.17	0.77	0.89	198.38	127.83	0.46
Orcia 2	680	Max WS	TR200_UF_D9_REV2023_V01	429.26	89.54	93.41		93.70	0.002735	2.58	1.30	1.14	200.33	76.03	0.45
Orcia 2	680	Max WS	Ti200_UF_D1_REV2023_V01	321.61	89.54	93.04		93.26	0.002418	2.24	1.07	0.92	171.96	76.03	0.41
Orcia 2	670	Max WS	TR200_UF_D9_REV2023_V01	419.91	89.43	93.11		93.38	0.002848	2.57	1.54	1.24	201.88	72.43	0.46
Orcia 2	670	Max WS	Ti200_UF_D1_REV2023_V01	326.91	89.43	92.71		92.93	0.002801	2.33	1.37	1.10	173.07	72.43	0.44
Orcia 2	669				Lat Struct										
Orcia 2	668				Lat Struct										
Orcia 2	660	Max WS	TR200_UF_D9_REV2023_V01	380.28	89.40	92.86		93.13	0.003026	2.66	1.59	0.93	183.14	67.83	0.47
Orcia 2	660	Max WS	Ti200_UF_D1_REV2023_V01	304.56	89.40	92.38		92.64	0.003561	2.59	1.50	0.89	150.78	67.30	0.50
Orcia 2	655	Max WS	TR200_UF_D9_REV2023_V01	406.42	89.36	92.46		92.71	0.003388	2.64	1.68	0.97	198.69	78.64	0.49
Orcia 2	655	Max WS	Ti200_UF_D1_REV2023_V01	300.32	89.36	92.02		92.22	0.003397	2.37	1.47	0.83	164.15	78.64	0.48
Orcia 2	650	Max WS	TR200_UF_D9_REV2023_V01	377.16	89.39	92.14		92.38	0.003546	2.49	1.75	1.31	183.35	73.39	0.49
Orcia 2	650	Max WS	Ti200_UF_D1_REV2023_V01	275.84	89.39	91.70		91.89	0.003553	2.20	1.55	1.17	151.19	73.39	0.48
Orcia 2	1	Max WS	TR200_UF_D9_REV2023_V01	198.26	88.91	92.19		90.46	0.001002	1.36		0.02	145.36	50.00	0.26
Orcia 2	1	Max WS	Ti200_UF_D1_REV2023_V01	145.79	88.91	91.69		90.22	0.001004	1.21		0.02	120.38	50.00	0.25

## **ALLEGATI**

### **MODELLAZIONE HEC-RAS 5.0.7 "ORCIA VALLE"**

**Orcia**

MODELLAZIONE PER      Tr=30 anni

DURATE DI PIOGGIA:    9h, 12h e 15h

***Dati idraulici***



Reach	River Sta	Profile	Plan	Q Total (m3/s)	Min Ch El (m)	W.S. Elev (m)	Crit W.S. (m)	E.G. Elev (m)	E.G. Slope (m/m)	Vel Chnl (m/s)	Vel Left (m/s)	Vel Right (m/s)	Flow Area (m2)	Top Width (m)	Froude # Chl
Orcia	1000	Max WS	TR30_UF_D9_REV2023_V01	1124.60	102.90	106.93		107.53	0.006468	3.55	0.91	1.88	343.68	138.32	0.67
Orcia	1000	Max WS	TR30_UF_D1_REV2023_V01	672.50	102.90	106.33		106.70	0.005340	2.76	0.78	1.31	262.17	132.25	0.59
Orcia	998		Lat Struct												
Orcia	990	Max WS	TR30_UF_D9_REV2023_V01	988.86	102.64	106.41		106.95	0.006032	3.45	1.02	1.89	326.43	133.36	0.65
Orcia	990	Max WS	TR30_UF_D1_REV2023_V01	626.13	102.64	105.85		106.21	0.005358	2.81	0.73	1.40	252.07	131.47	0.59
Orcia	980	Max WS	TR30_UF_D9_REV2023_V01	896.77	101.42	105.87		106.46	0.005880	3.47	1.42	1.42	272.22	102.82	0.65
Orcia	980	Max WS	TR30_UF_D1_REV2023_V01	603.74	101.42	105.30		105.73	0.005578	2.93	1.09	0.96	214.52	101.72	0.61
Orcia	970	Max WS	TR30_UF_D9_REV2023_V01	874.14	100.83	105.54		105.94	0.003880	2.98	0.64	1.73	336.18	119.57	0.53
Orcia	970	Max WS	TR30_UF_D1_REV2023_V01	593.76	100.83	104.94		105.24	0.003784	2.57	0.42	1.40	264.81	118.76	0.51
Orcia	960	Max WS	TR30_UF_D9_REV2023_V01	848.80	100.36	105.37		105.65	0.002209	2.59	0.86	1.43	392.62	120.47	0.41
Orcia	960	Max WS	TR30_UF_D1_REV2023_V01	590.52	100.36	104.76		104.98	0.001991	2.21	0.64	1.14	320.04	119.79	0.38
Orcia	950	Max WS	TR30_UF_D9_REV2023_V01	843.24	99.82	105.04		105.45	0.003128	3.16	1.13	1.64	333.62	107.43	0.50
Orcia	950	Max WS	TR30_UF_D1_REV2023_V01	599.49	99.82	104.46		104.77	0.002894	2.74	1.05	1.31	271.62	104.90	0.47
Orcia	940	Max WS	TR30_UF_D9_REV2023_V01	871.71	99.84	104.41		105.02	0.005201	4.01	1.93	1.84	298.72	112.64	0.64
Orcia	940	Max WS	TR30_UF_D1_REV2023_V01	612.08	99.84	103.90		104.37	0.004644	3.46	1.59	1.44	241.89	111.08	0.59
Orcia	938		Lat Struct												
Orcia	930	Max WS	TR30_UF_D9_REV2023_V01	858.42	99.83	103.97		104.37	0.004135	3.24	1.73	1.67	351.96	138.88	0.56
Orcia	930	Max WS	TR30_UF_D1_REV2023_V01	599.55	99.83	103.51		103.81	0.003649	2.77	1.40	1.34	288.13	137.27	0.51
Orcia	920	Max WS	TR30_UF_D9_REV2023_V01	856.36	99.83	103.61		103.91	0.003714	3.13	1.61	1.51	417.32	184.37	0.53
Orcia	920	Max WS	TR30_UF_D1_REV2023_V01	599.36	99.83	103.17		103.41	0.003351	2.72	1.37	1.20	337.27	180.67	0.49
Orcia	910	Max WS	TR30_UF_D9_REV2023_V01	849.31	99.21	103.25		103.53	0.003328	2.92	1.37	1.36	443.26	209.99	0.49
Orcia	910	Max WS	TR30_UF_D1_REV2023_V01	597.01	99.21	102.84		103.06	0.003058	2.58	1.11	1.09	356.93	209.56	0.46
Orcia	900	Max WS	TR30_UF_D9_REV2023_V01	772.06	99.16	103.01		103.19	0.002771	2.68	1.43	1.44	464.99	202.85	0.46
Orcia	900	Max WS	TR30_UF_D1_REV2023_V01	563.98	99.16	102.58		102.73	0.002809	2.47	1.25	1.25	378.21	201.57	0.45
Orcia	890	Max WS	TR30_UF_D9_REV2023_V01	682.04	98.62	102.44		102.85	0.004214	3.19	1.66	1.38	270.63	107.46	0.55
Orcia	890	Max WS	TR30_UF_D1_REV2023_V01	516.86	98.62	102.01		102.36	0.004200	2.91	1.43	1.15	224.29	106.11	0.54
Orcia	880	Max WS	TR30_UF_D9_REV2023_V01	768.99	98.59	101.68		102.37	0.012139	4.36	2.40	2.17	240.68	140.39	0.90
Orcia	880	Max WS	TR30_UF_D1_REV2023_V01	549.67	98.59	101.28	101.29	101.91	0.013394	4.07	2.12	1.81	185.67	139.56	0.92
Orcia	879.5		Lat Struct												
Orcia	877	Max WS	TR30_UF_D9_REV2023_V01	816.68	97.75	101.42	100.29	101.54	0.001272	1.67	1.49	1.38	545.74	264.27	0.30
Orcia	877	Max WS	TR30_UF_D1_REV2023_V01	572.65	97.75	100.88	99.97	100.99	0.001488	1.59	1.33	1.21	417.66	257.50	0.32
Orcia	876		Bridge												
Orcia	875	Max WS	TR30_UF_D9_REV2023_V01	816.68	97.92	101.37		101.46	0.000930	1.38	1.32	1.30	615.24	267.82	0.26
Orcia	875	Max WS	TR30_UF_D1_REV2023_V01	572.65	97.92	100.84		100.91	0.001023	1.27	1.17	1.14	482.31	284.71	0.26
Orcia	874	Max WS	TR30_UF_D9_REV2023_V01	816.88	97.92	101.22	100.31	101.50	0.003743	2.68	1.52	1.75	376.94	158.83	0.51
Orcia	874	Max WS	TR30_UF_D1_REV2023_V01	572.65	97.92	100.72	99.98	100.95	0.003784	2.36	1.30	1.51	299.23	155.91	0.50
Orcia	873		Int Struct												
Orcia	870	Max WS	TR30_UF_D9_REV2023_V01	816.88	97.09	101.23		101.39	0.001702	1.93	0.59	0.99	534.22	234.78	0.35
Orcia	870	Max WS	TR30_UF_D1_REV2023_V01	572.66	97.09	100.73		100.86	0.001701	1.72	0.48	0.79	418.44	229.73	0.34
Orcia	860	Max WS	TR30_UF_D9_REV2023_V01	825.01	96.98	100.77		101.05	0.004957	3.04	1.84	1.74	388.11	187.08	0.58
Orcia	860	Max WS	TR30_UF_D1_REV2023_V01	572.77	96.98	100.29		100.53	0.005436	2.81	1.62	1.50	297.95	184.83	0.59
Orcia	850	Max WS	TR30_UF_D9_REV2023_V01	825.00	96.68	100.30		100.54	0.002925	2.64	1.44	1.40	434.26	180.00	0.46
Orcia	850	Max WS	TR30_UF_D1_REV2023_V01	572.76	96.68	99.79		99.98	0.002841	2.33	1.20	1.17	343.42	176.52	0.44
Orcia	847.50	Max WS	TR30_UF_D9_REV2023_V01	824.99	96.36	100.15		100.47	0.003707	2.82	1.41	1.50	368.62	157.74	0.52
Orcia	847.50	Max WS	TR30_UF_D1_REV2023_V01	572.76	96.36	99.66		99.91	0.003500	2.44	1.11	1.27	293.14	152.91	0.49
Orcia	845.00	Max WS	TR30_UF_D9_REV2023_V01	824.95	96.19	100.08		100.37	0.003679	2.79	1.59	1.64	381.81	156.94	0.51
Orcia	845.00	Max WS	TR30_UF_D1_REV2023_V01	572.76	96.19	99.60		99.82	0.003425	2.40	1.31	1.41	307.28	152.25	0.48
Orcia	842.50	Max WS	TR30_UF_D9_REV2023_V01	824.95	96.20	99.80		100.37	0.006559	3.62	1.58	2.07	264.91	106.49	0.68
Orcia	842.50	Max WS	TR30_UF_D1_REV2023_V01	572.76	96.20	99.36		99.77	0.005723	3.04	1.24	1.66	218.93	105.04	0.62
Orcia	842		Lat Struct												
Orcia	840	Max WS	TR30_UF_D9_REV2023_V01	785.63	96.00	99.61		100.26	0.007631	3.74	1.52	2.09	234.62	97.56	0.72
Orcia	840	Max WS	TR30_UF_D1_REV2023_V01	551.59	96.00	99.19		99.66	0.006894	3.18	1.17	1.69	193.13	96.91	0.67
Orcia	830	Max WS	TR30_UF_D9_REV2023_V01	680.09	95.54	99.06		99.47	0.004792	3.00	1.62	1.15	260.16	110.18	0.57
Orcia	830	Max WS	TR30_UF_D1_REV2023_V01	493.70	95.54	98.63		98.95	0.004731	2.66	1.33	0.90	212.10	110.18	0.55
Orcia	829		Lat Struct												
Orcia	820	Max WS	TR30_UF_D9_REV2023_V01	710.15	95.30	98.67		98.99	0.004108	2.89	1.46	0.59	331.90	161.86	0.54
Orcia	820	Max WS	TR30_UF_D1_REV2023_V01	504.29	95.30	98.19		98.47	0.004556	2.70	1.21	0.56	253.80	161.86	0.55
Orcia	810	Max WS	TR30_UF_D9_REV2023_V01	735.37	94.88	98.34		98.58	0.003663	2.89	1.67	1.08	382.14	166.29	0.51
Orcia	810	Max WS	TR30_UF_D1_REV2023_V01	519.37	94.88	97.82		98.03	0.004073	2.71	1.47	0.90	296.02	166.29	0.53
Orcia	800	Max WS	TR30_UF_D9_REV2023_V01	761.76	94.29	98.06		98.25	0.002368	2.46	1.32	1.37	453.99	185.02	0.42
Orcia	800	Max WS	TR30_UF_D1_REV2023_V01	519.40	94.29	97.53		97.68	0.002322	2.18	1.09	1.15	355.95	184.36	0.41
Orcia	790	Max WS	TR30_UF_D9_REV2023_V01	728.81	93.97	97.72		97.94	0.002518	2.44	1.09	1.45	397.17	163.47	0.43
Orcia	790	Max WS	TR30_UF_D1_REV2023_V01	507.19	93.97	97.20		97.38	0.002497	2.16	0.83	1.23	311.87	163.47	0.42
Orcia	780	Max WS	TR30_UF_D9_REV2023_V01	781.73	93.41	97.16		97.44	0.003531	2.77	1.32	1.03	409.77	231.23	0.50
Orcia	780	Max WS	TR30_UF_D1_REV2023_V01	526.48	93.41	96.64		96.90	0.003823	2.55	1.06	0.80	292.87	217.04	0.51
Orcia 2	774		Lat Struct												
Orcia 2	773		Lat Struct												
Orcia 2	770	Max WS	TR30_UF_D9_REV2023_V01	712.58	92.40	96.74		97.35	0.005320	3.72	1.98	1.41	227.06	81.05	0.63
Orcia 2	770	Max WS	TR30_UF_D1_REV2023_V01	497.77	92.40	96.30		96.72	0.004310	3.06	1.55	1.02	191.25	80.53	0.55
Orcia 2	760	Max WS	TR30_UF_D9_REV2023_V01	641.10	91.97	96.27		96.89	0.005181	3.62	1.50	1.66	198.43	68.32	0.62
Orcia 2	760	Max WS	TR30_UF_D1_REV2023_V01	465.24	91.97	95.89		96.32	0.004178	3.00	1.14	1.31	172.09	68.32	0.54
Orcia 2	750	Max WS	TR30_UF_D9_REV2023_V01	541.92	91.71	95.92		96.54	0.005120	3.82	1.61	1.88	179.05	66.20	0.62
Orcia 2	750	Max WS	TR30_UF_D1_REV2023_V01	405.04	91.71	95.55		96.02	0.004317	3.28	1.25	1.59	154.44	65.92	0.56
Orcia 2	740	Max WS	TR30_UF_D9_REV2023_V01	453.18	91.66	95.44		96.09	0.005846	3.77	1.47	1.63	139.34	52.17	0.66
Orcia 2	740	Max WS	TR30_UF_D1_REV2023_V01	354.18	91.66	95.10		95.62	0.005263	3.34	1.26	1.39	121.82	51.18	0.61

HEC-RAS Profile: Max WS (Continued)

Reach	River Sta	Profile	Plan	Q Total (m3/s)	Min Ch El (m)	W.S. Elev (m)	Crit W.S. (m)	E.G. Elev (m)	E.G. Slope (m/m)	Vel Chnl (m/s)	Vel Left (m/s)	Vel Right (m/s)	Flow Area (m2)	Top Width (m)	Froude # Chl
Orcia 2	730	Max WS	TR30_UF_D9_REV2023_V01	454.69	91.67	95.01		95.42	0.004617	3.16	1.32	1.46	184.41	84.73	0.57
Orcia 2	730	Max WS	TR30_UF_D1_REV2023_V01	353.77	91.67	94.69		95.04	0.004341	2.86	1.11	1.22	157.89	84.73	0.54
Orcia 2	720	Max WS	TR30_UF_D9_REV2023_V01	407.59	91.45	94.57		94.93	0.005465	3.29	1.70	2.00	169.16	72.76	0.62
Orcia 2	720	Max WS	TR30_UF_D1_REV2023_V01	319.43	91.45	94.27		94.57	0.005133	2.97	1.50	1.76	147.80	72.76	0.59
Orcia 2	719		Lat Struct												
Orcia 2	718		Lat Struct												
Orcia 2	710	Max WS	TR30_UF_D9_REV2023_V01	361.53	91.43	94.15		94.46	0.004917	2.85	1.28	1.45	171.32	97.64	0.58
Orcia 2	710	Max WS	TR30_UF_D1_REV2023_V01	277.56	91.43	93.84		94.12	0.005193	2.67	1.09	1.26	140.40	97.64	0.58
Orcia 2	700	Max WS	TR30_UF_D9_REV2023_V01	425.42	91.34	93.78		93.96	0.003707	2.26	1.39	1.27	249.26	145.40	0.49
Orcia 2	700	Max WS	TR30_UF_D1_REV2023_V01	310.08	91.34	93.47		93.62	0.003680	2.03	1.22	1.07	204.01	145.40	0.48
Orcia 2	690	Max WS	TR30_UF_D9_REV2023_V01	393.92	90.43	93.39		93.62	0.003259	2.25	0.85	0.96	213.03	127.83	0.46
Orcia 2	690	Max WS	TR30_UF_D1_REV2023_V01	296.50	90.43	93.07		93.27	0.003295	2.06	0.64	0.76	172.39	127.83	0.46
Orcia 2	680	Max WS	TR30_UF_D9_REV2023_V01	352.45	89.54	93.14		93.39	0.002544	2.35	1.14	0.99	179.84	76.03	0.43
Orcia 2	680	Max WS	TR30_UF_D1_REV2023_V01	273.48	89.54	92.85		93.04	0.002275	2.07	0.95	0.81	157.16	76.03	0.40
Orcia 2	670	Max WS	TR30_UF_D9_REV2023_V01	355.28	89.43	92.81		93.05	0.002912	2.43	1.44	1.15	180.25	72.43	0.45
Orcia 2	670	Max WS	TR30_UF_D1_REV2023_V01	279.76	89.43	92.55		92.73	0.002579	2.15	1.24	1.00	160.86	72.43	0.42
Orcia 2	669		Lat Struct												
Orcia 2	668		Lat Struct												
Orcia 2	660	Max WS	TR30_UF_D9_REV2023_V01	323.07	89.40	92.49		92.75	0.003462	2.62	1.53	0.90	158.02	67.41	0.49
Orcia 2	660	Max WS	TR30_UF_D1_REV2023_V01	266.54	89.40	92.24		92.46	0.003364	2.43	1.39	0.81	140.94	67.41	0.48
Orcia 2	655	Max WS	TR30_UF_D9_REV2023_V01	324.25	89.36	92.14		92.35	0.003326	2.42	1.51	0.86	173.42	78.64	0.48
Orcia 2	655	Max WS	TR30_UF_D1_REV2023_V01	268.78	89.36	91.83		92.03	0.003672	2.34	1.43	0.79	149.33	78.64	0.49
Orcia 2	650	Max WS	TR30_UF_D9_REV2023_V01	300.21	89.39	91.82		92.02	0.003485	2.26	1.59	1.20	160.20	73.39	0.48
Orcia 2	650	Max WS	TR30_UF_D1_REV2023_V01	237.06	89.39	91.49		91.66	0.003702	2.10	1.48	1.11	136.02	73.39	0.48
Orcia 2	1	Max WS	TR30_UF_D9_REV2023_V01	159.32	88.91	91.83	90.28	91.91	0.001001	1.25		0.02	127.18	50.00	0.25
Orcia 2	1	Max WS	TR30_UF_D1_REV2023_V01	123.91	88.91	91.47	90.12	91.53	0.001002	1.14		0.02	109.06	50.00	0.25

## **ALLEGATI**

### **MODELLAZIONE HEC-RAS 5.0.7 "ORCIA VALLE"**

**Spagnola**

MODELLAZIONE PER TR=30 e 200 ANNI

DURATA DI PIOGGIA: 9h, 12h e 15h

***Profilo longitudinale***

***Sezioni Trasversali***

***Dati idraulici***

## **ALLEGATI**

### **MODELLAZIONE HEC-RAS 5.0.7 "ORCIA VALLE"**

**Spagnola**

MODELLAZIONE PER      Tr=200 anni

DURATE DI PIOGGIA:    9h, 12h e 15h

***Profilo longitudinale***

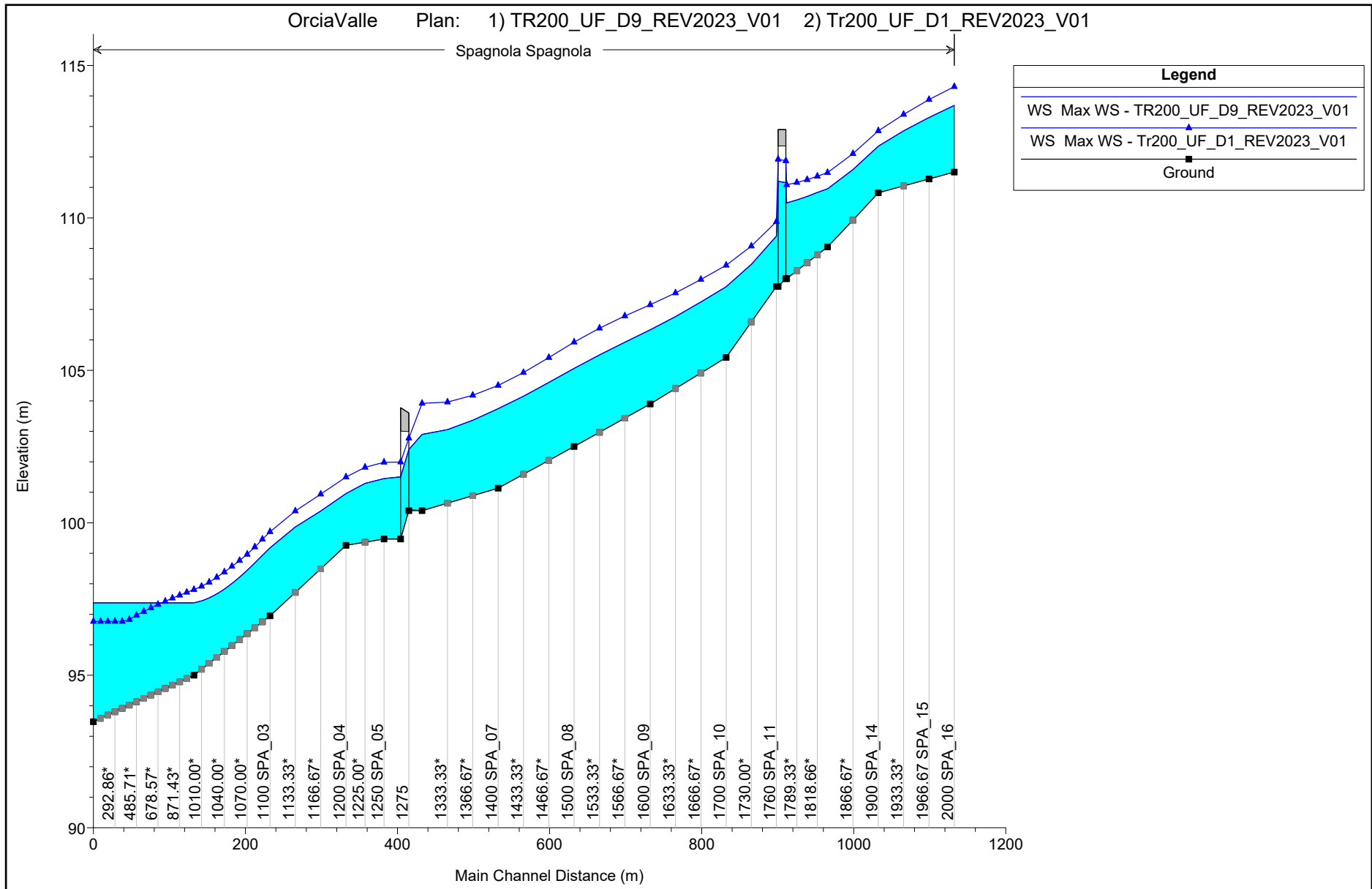

## **ALLEGATI**

### **MODELLAZIONE HEC-RAS 5.0.7 "ORCIA VALLE"**

**Spagnola**

MODELLAZIONE PER      Tr=30 anni

DURATE DI PIOGGIA:    9h, 12h e 15h

***Profilo longitudinale***

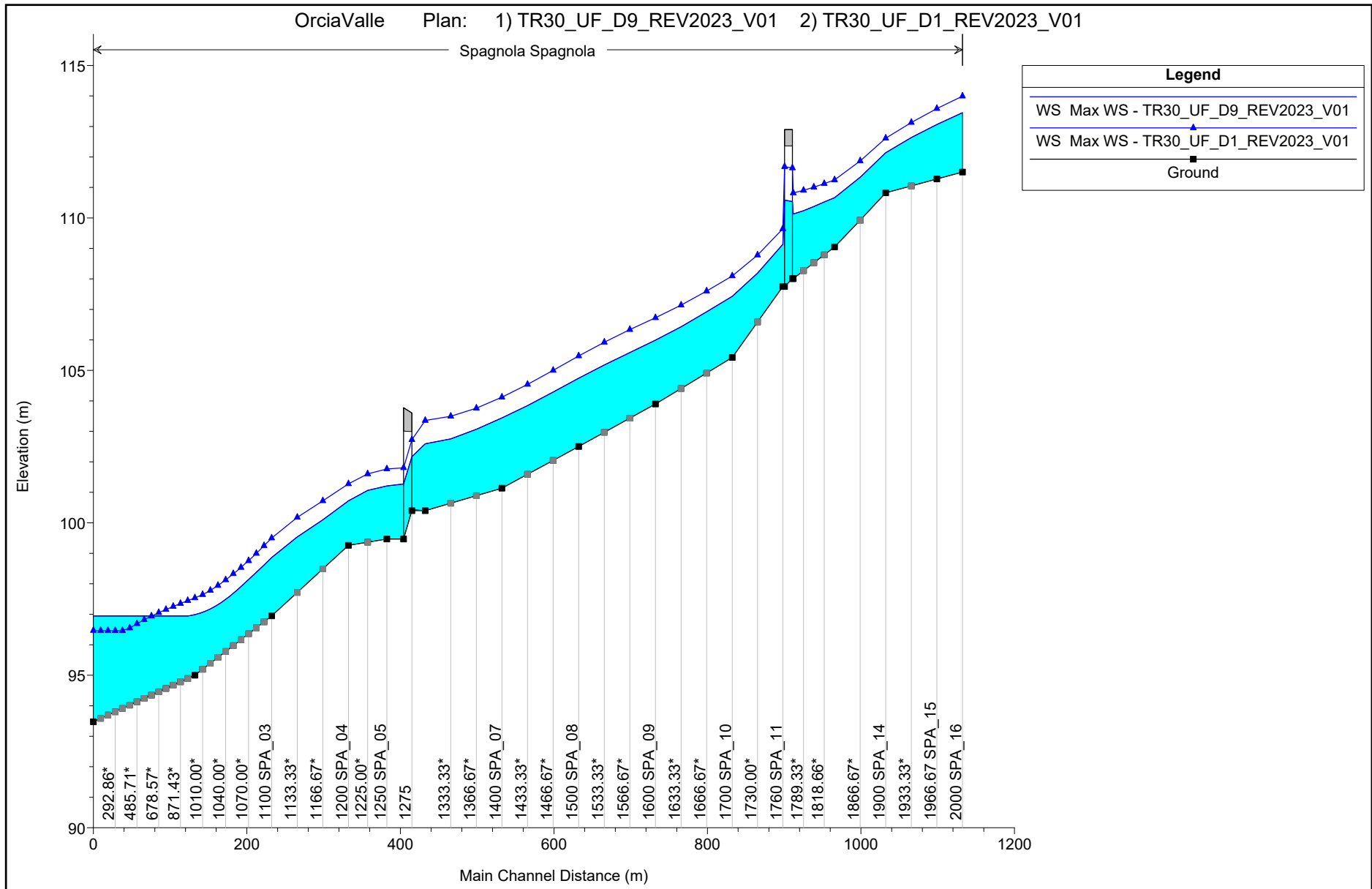

## **ALLEGATI**

### **MODELLAZIONE HEC-RAS 5.0.7 "ORCIA VALLE"**

**Spagnola**

MODELLAZIONE PER      Tr=200 anni

DURATE DI PIOGGIA:    9h, 12h e 15h

***Sezioni Trasversali (da monte verso valle)***



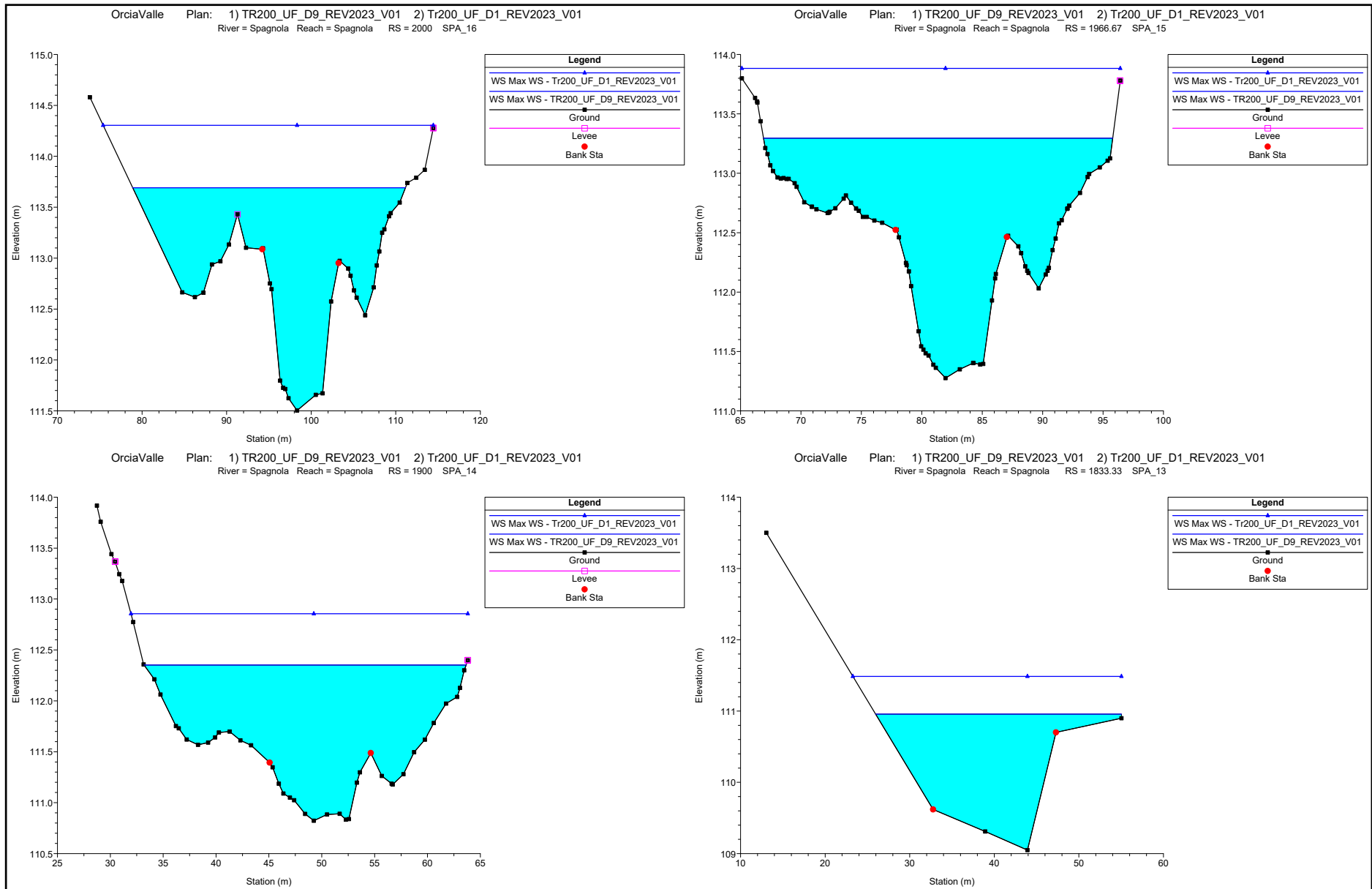

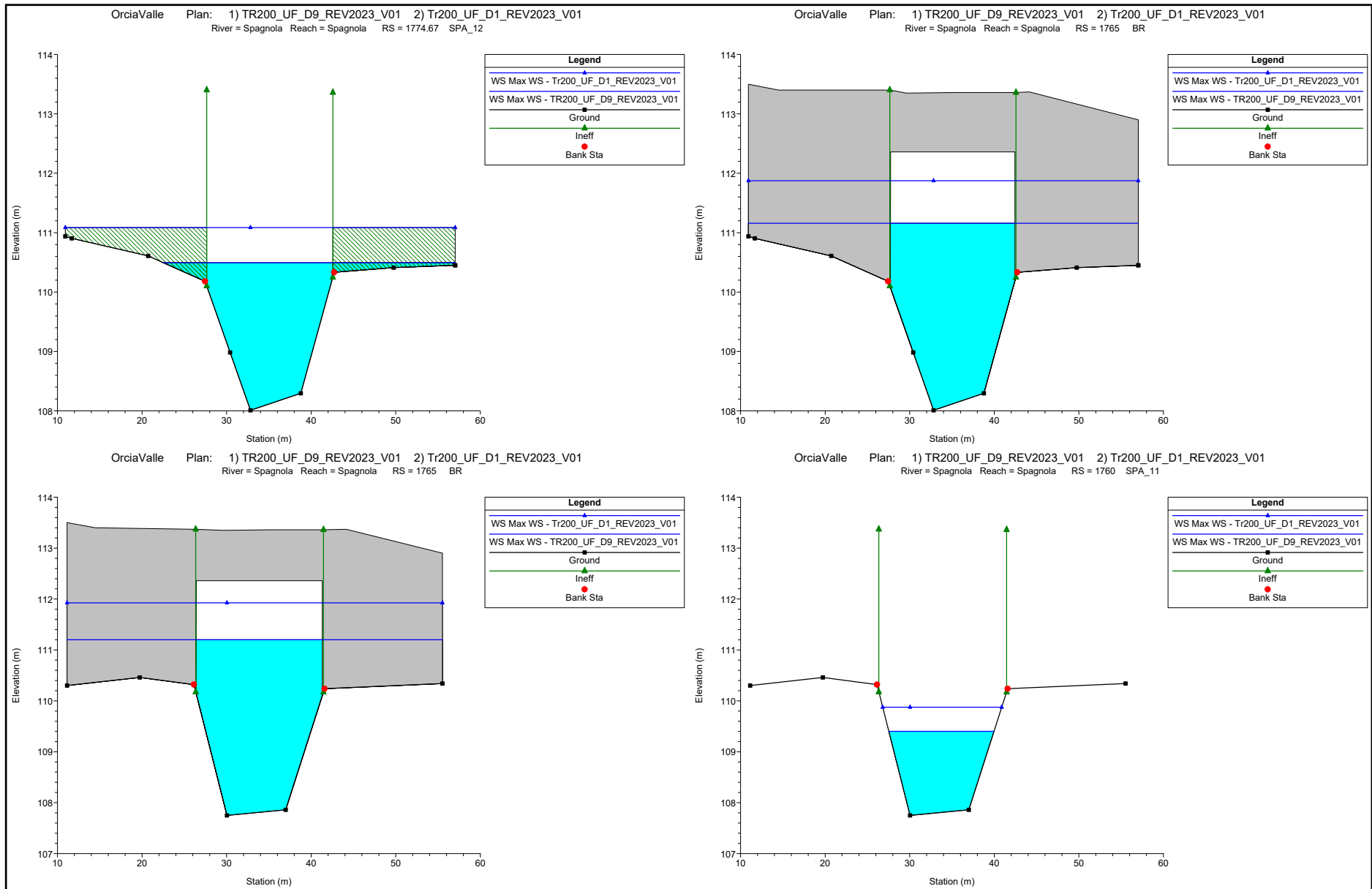

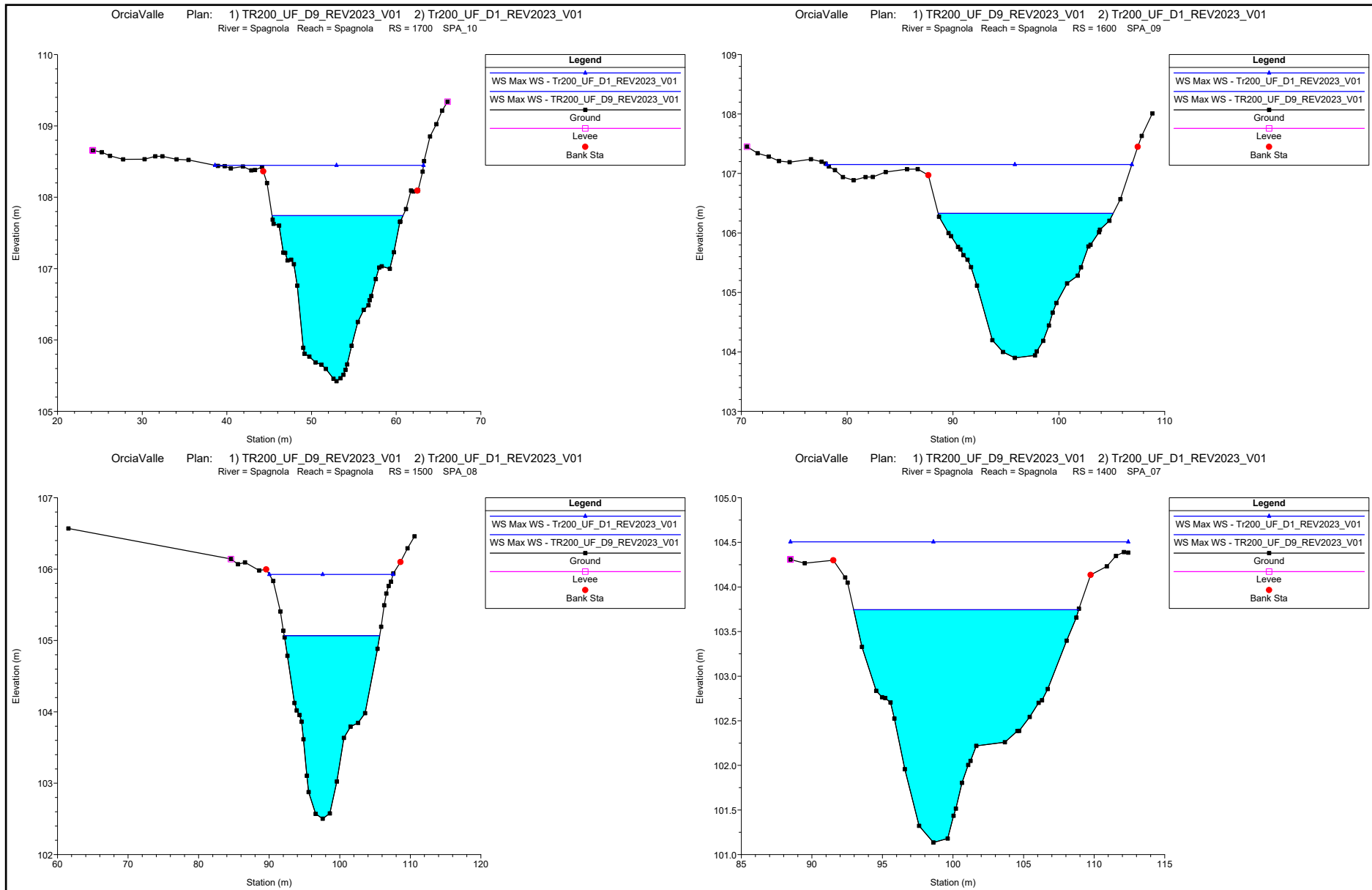

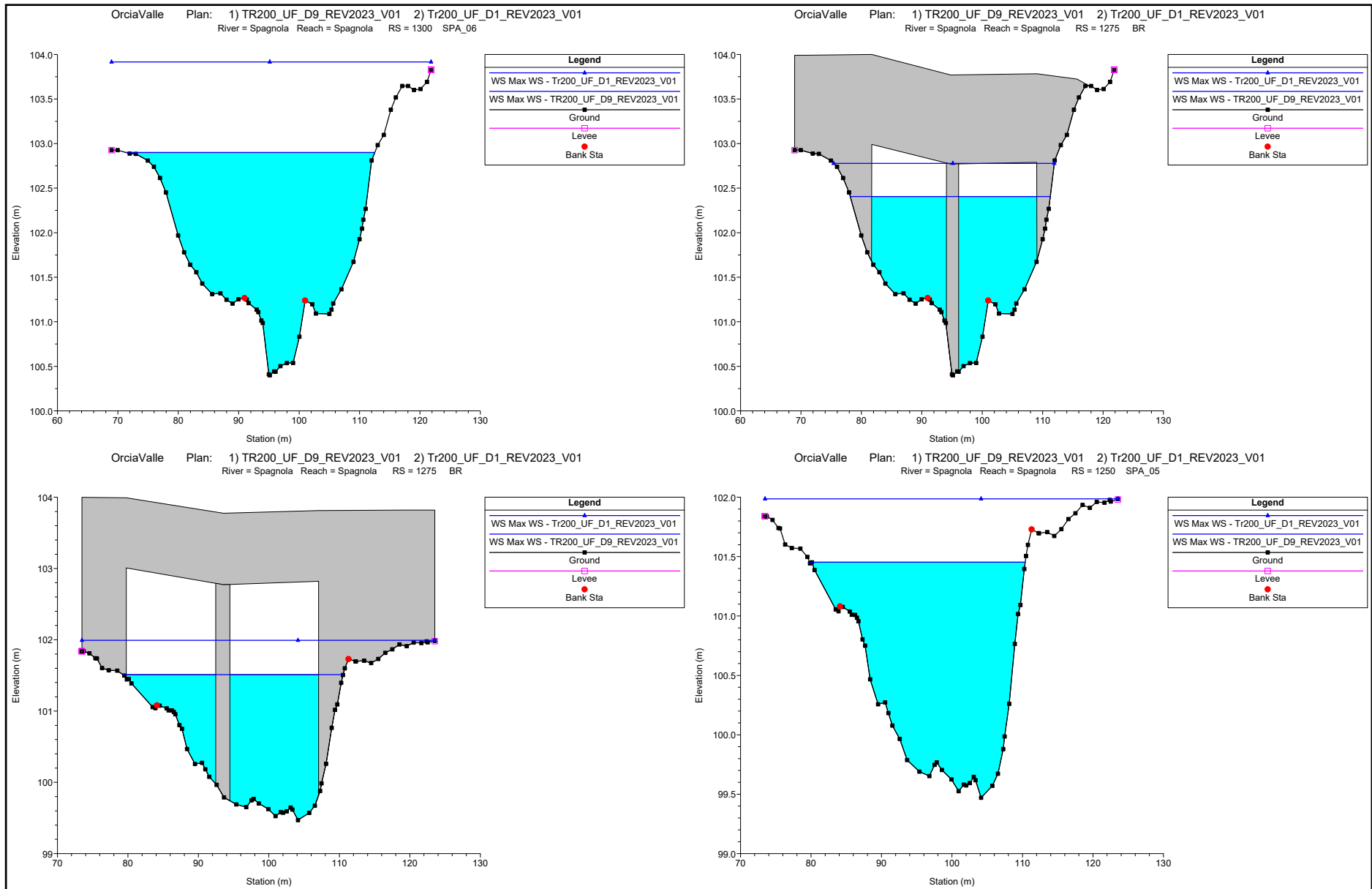

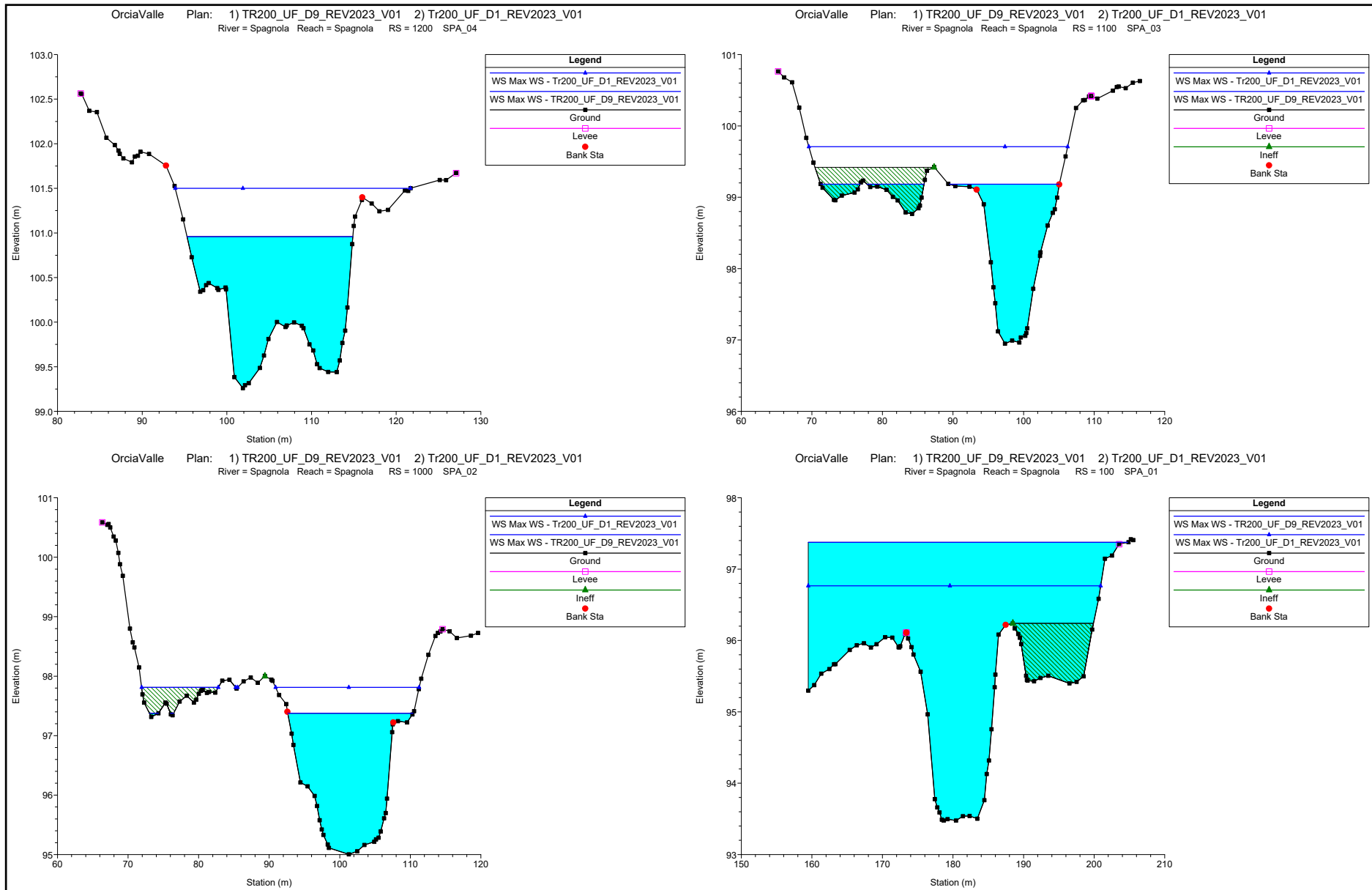

# **ALLEGATI**

## **MODELLAZIONE HEC-RAS 5.0.7 "ORCIA VALLE"**

**Spagnola**

MODELLAZIONE PER       $Tr=30$  anni

DURATE DI PIOGGIA:    9h, 12h e 15h

***Sezioni Trasversali (da monte verso valle)***

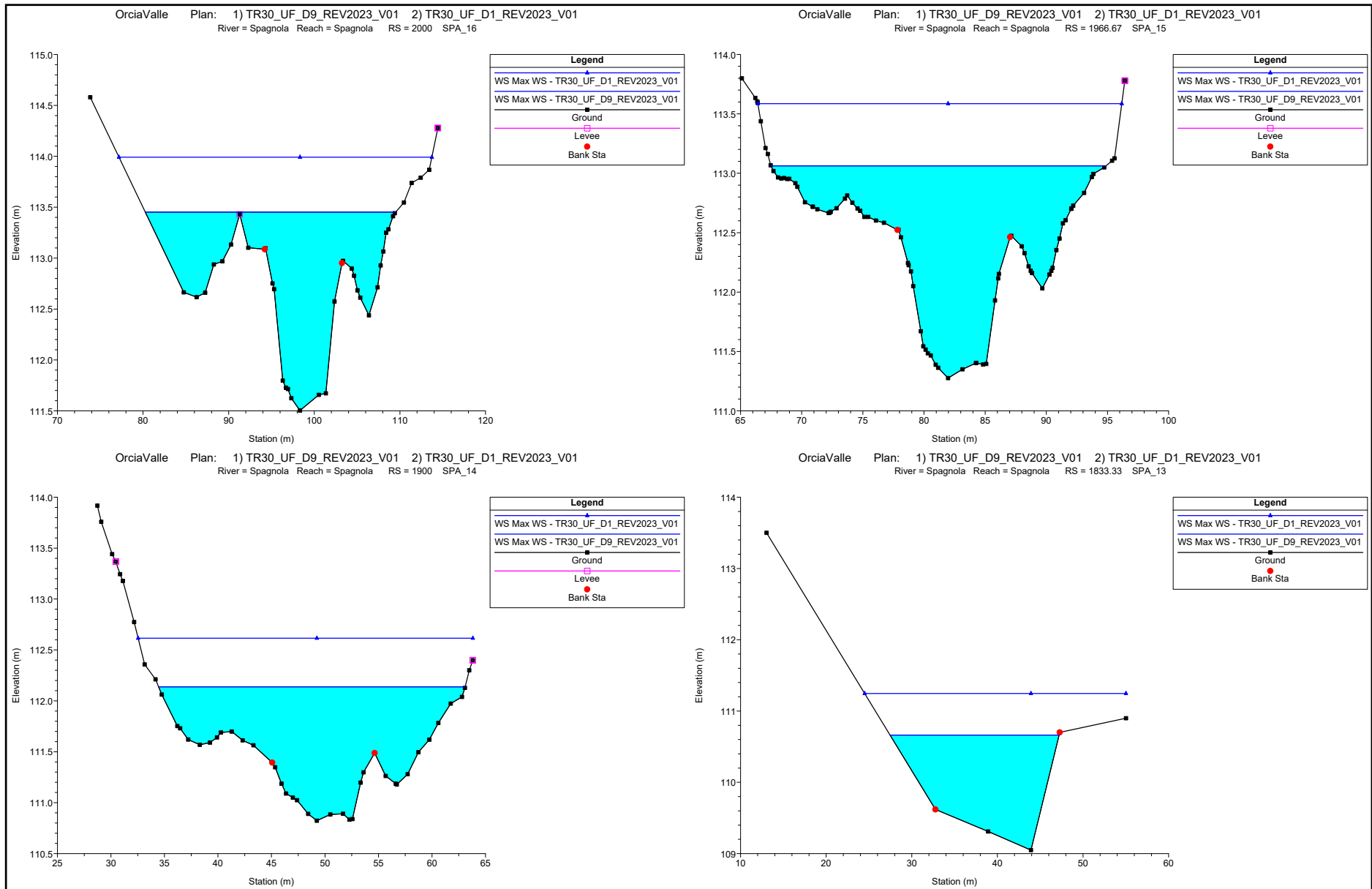

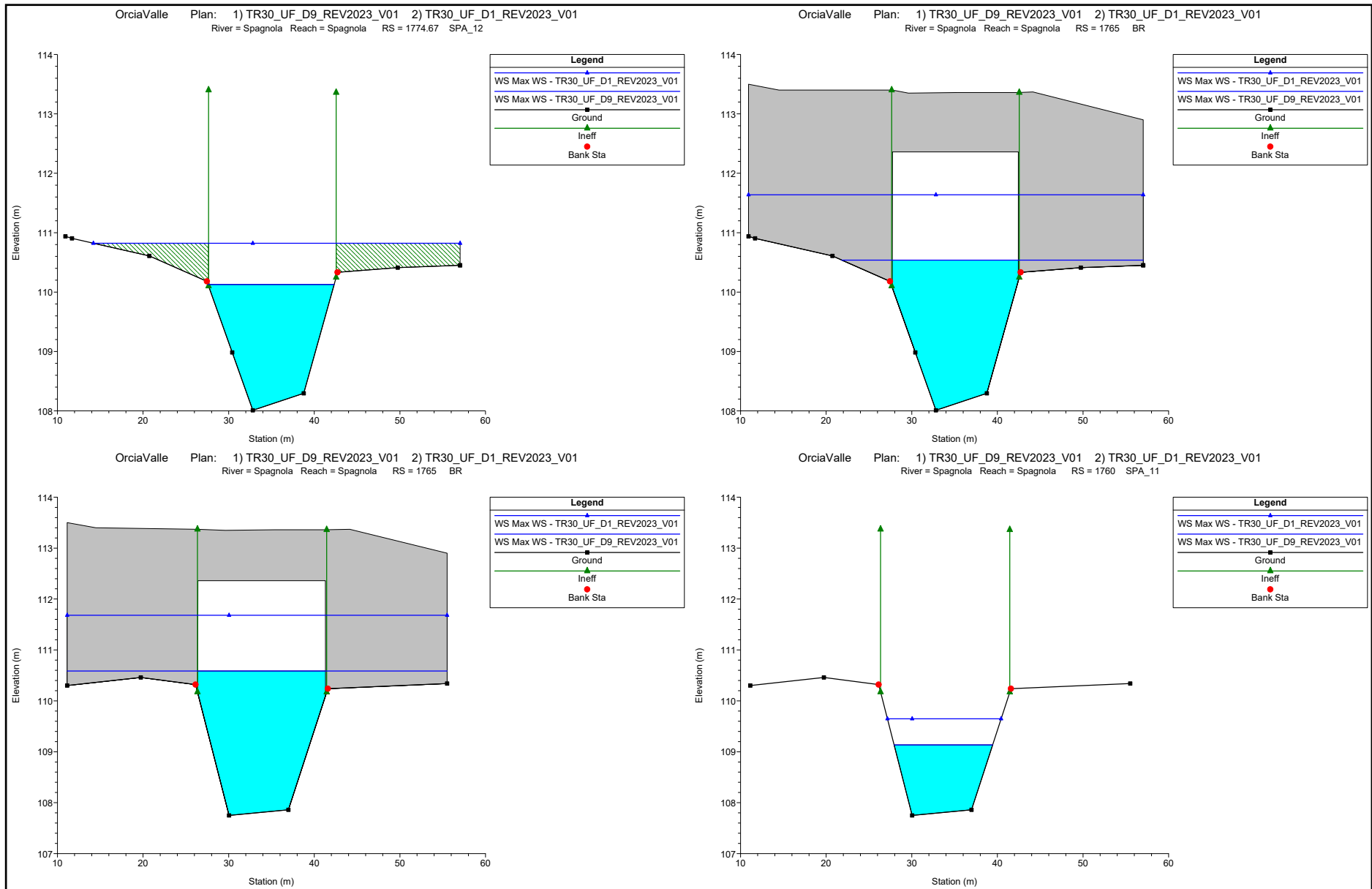



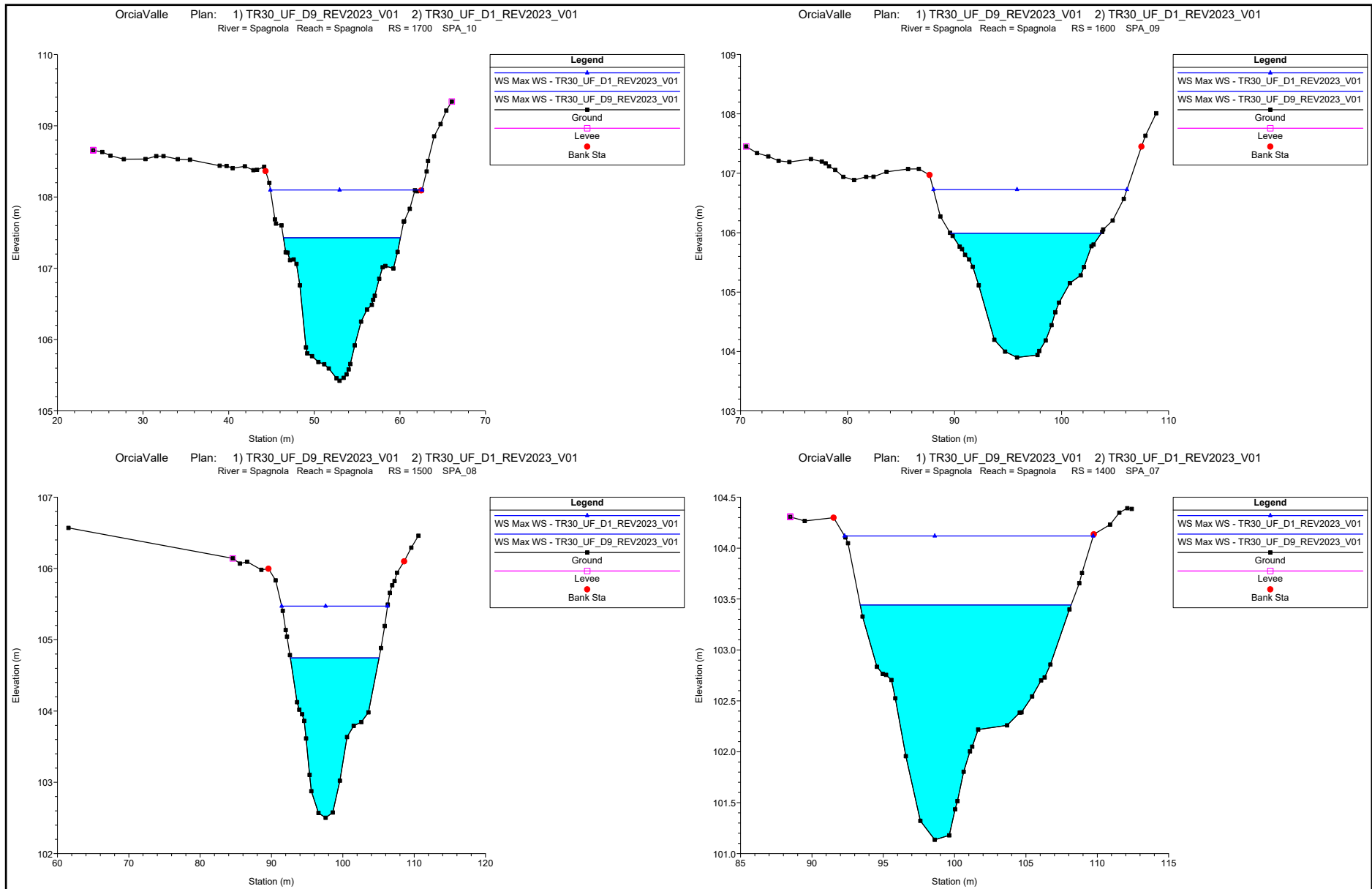

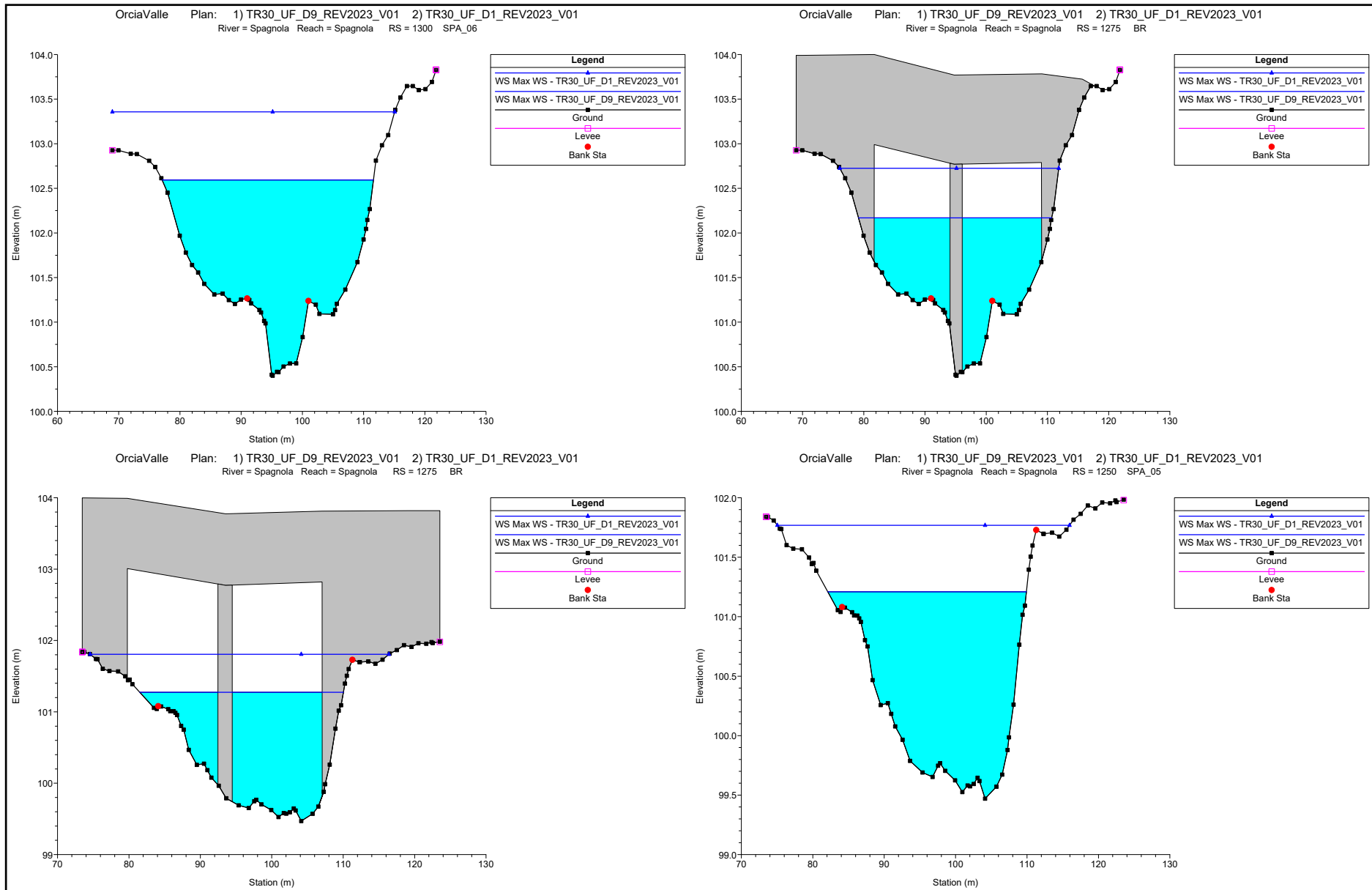

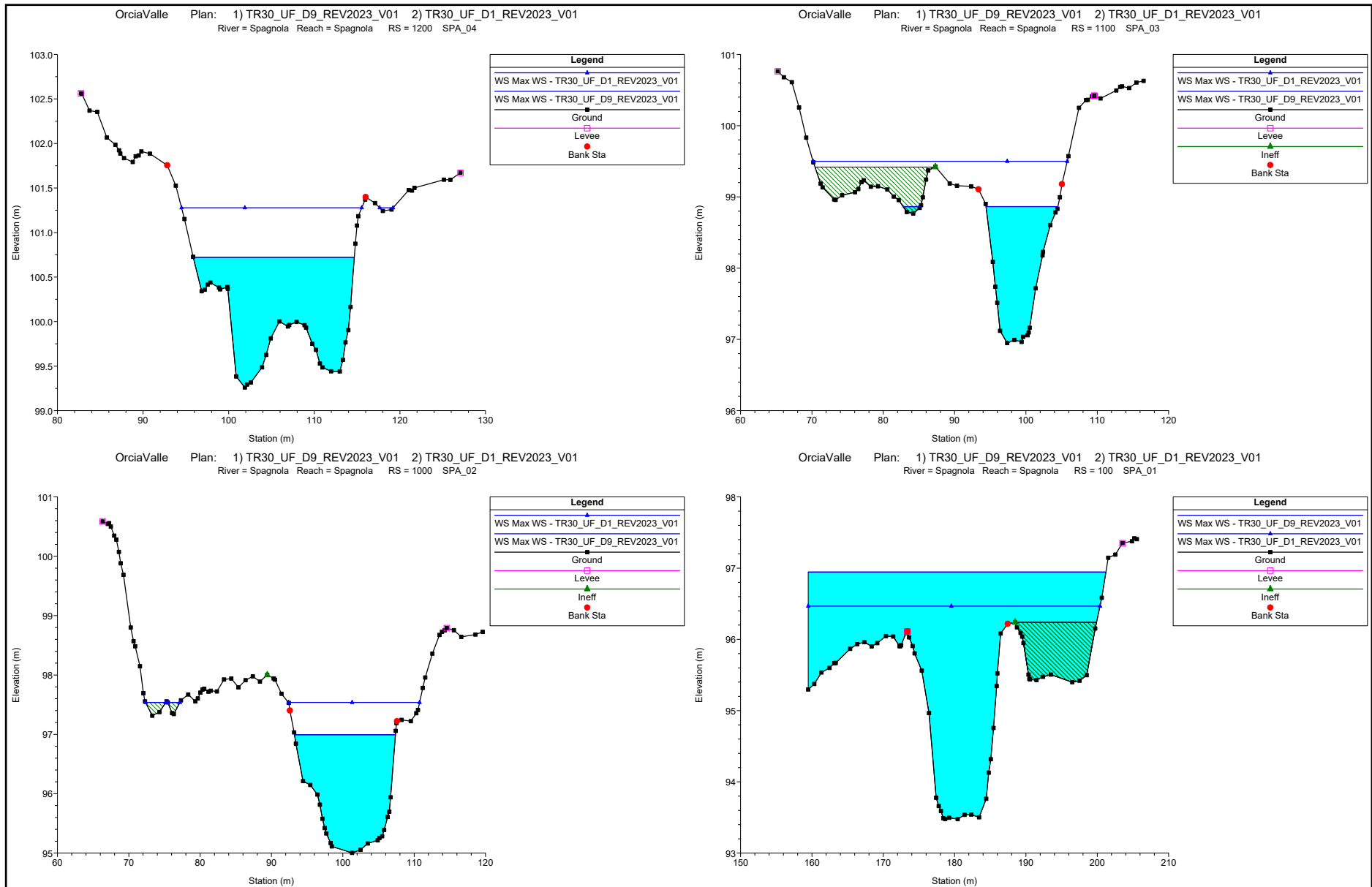

## **ALLEGATI**

### **MODELLAZIONE HEC-RAS 5.0.7 "ORCIA VALLE"**

**Spagnola**

MODELLAZIONE PER      Tr=200 anni

DURATE DI PIOGGIA:    9h, 12h e 15h

***Dati idraulici***

Reach	River Sta	Profile	Plan	Q Total (m3/s)	Min Ch El (m)	W.S. Elev (m)	Crit W.S. (m)	E.G. Elev (m)	E.G. Slope (m/m)	Vel Chnl (m/s)	Vel Left (m/s)	Vel Right (m/s)	Flow Area (m2)	Top Width (m)	Froude # Chl
Spagnola	2000	Max WS	TR200_UF_D9_REV2023_V01	94.12	111.50	113.69	113.94	114.54	0.010922	4.63	1.55	1.59	30.49	32.25	1.14
Spagnola	2000	Max WS	Ti200_UF_D1_REV2023_V01	190.28	111.50	114.30	114.64	115.48	0.011342	5.80	2.22	2.14	52.72	39.03	1.22
Spagnola	1999														
					Lat Struct										
Spagnola	1966.67	Max WS	TR200_UF_D9_REV2023_V01	94.12	111.28	113.30	113.60	114.34	0.012980	5.02	1.49	1.77	26.84	28.90	1.26
Spagnola	1966.67	Max WS	Ti200_UF_D1_REV2023_V01	189.66	111.28	113.88	114.31	115.42	0.013991	6.41	2.33	2.62	44.49	31.32	1.38
Spagnola	1900	Max WS	TR200_UF_D9_REV2023_V01	94.12	110.82	112.35	112.65	113.37	0.017016	5.18	1.91	2.12	26.85	30.47	1.44
Spagnola	1900	Max WS	Ti200_UF_D1_REV2023_V01	180.97	110.82	112.86	113.26	114.29	0.016864	6.40	2.66	2.86	42.60	31.86	1.51
Spagnola	1833.33	Max WS	TR200_UF_D9_REV2023_V01	94.10	109.05	110.96	111.08	111.72	0.008776	4.01	1.41	0.54	27.46	29.06	1.05
Spagnola	1833.33	Max WS	Ti200_UF_D1_REV2023_V01	170.78	109.05	111.49	111.72	112.61	0.009137	5.01	1.80	1.42	43.58	31.76	1.12
Spagnola	1780														
					Lat Struct										
Spagnola	1774.67	Max WS	TR200_UF_D9_REV2023_V01	93.50	108.01	110.49	110.34	111.15	0.005985	3.60			26.01	34.52	0.87
Spagnola	1774.67	Max WS	Ti200_UF_D1_REV2023_V01	143.39	108.01	111.09	110.86	111.95	0.005326	4.12			34.81	46.10	0.86
Spagnola	1765														
					Bridge										
Spagnola	1760	Max WS	TR200_UF_D9_REV2023_V01	93.50	107.75	109.40	110.00	111.27	0.026947	6.05			15.46	12.43	1.73
Spagnola	1760	Max WS	Ti200_UF_D1_REV2023_V01	143.38	107.75	109.87	110.54	112.10	0.024338	6.60			21.72	14.07	1.70
Spagnola	1700	Max WS	TR200_UF_D9_REV2023_V01	94.07	105.42	107.74	108.03	108.87	0.015530	4.69			20.05	15.47	1.32
Spagnola	1700	Max WS	Ti200_UF_D1_REV2023_V01	176.03	105.42	108.45	108.97	109.98	0.014060	5.48	0.25	0.78	32.44	24.63	1.32
Spagnola	1600	Max WS	TR200_UF_D9_REV2023_V01	94.09	103.90	106.33	106.51	107.26	0.012178	4.28			21.97	16.53	1.19
Spagnola	1600	Max WS	Ti200_UF_D1_REV2023_V01	189.17	103.90	107.15	107.54	108.48	0.010830	5.11	0.58		38.25	28.85	1.18
Spagnola	1599														
					Lat Struct										
Spagnola	1500	Max WS	TR200_UF_D9_REV2023_V01	94.14	102.50	105.07	105.33	106.22	0.013941	4.76			19.77	13.53	1.26
Spagnola	1500	Max WS	Ti200_UF_D1_REV2023_V01	190.01	102.50	105.92	106.62	107.64	0.014968	5.81			32.73	17.54	1.36
Spagnola	1400	Max WS	TR200_UF_D9_REV2023_V01	94.13	101.14	103.74	103.88	104.65	0.011283	4.22			22.31	15.94	1.14
Spagnola	1400	Max WS	Ti200_UF_D1_REV2023_V01	187.76	101.14	104.51	104.82	105.91	0.011294	5.26	0.75	0.78	36.82	23.93	1.20
Spagnola	1310														
					Lat Struct										
Spagnola	1300	Max WS	TR200_UF_D9_REV2023_V01	94.13	100.40	102.90	102.36	103.15	0.002548	2.72	0.96	1.21	55.08	41.16	0.60
Spagnola	1300	Max WS	Ti200_UF_D1_REV2023_V01	171.74	100.40	103.92	102.80	104.17	0.001675	2.87	1.19	1.06	103.47	52.89	0.52
Spagnola	1275														
					Bridge										
Spagnola	1250	Max WS	TR200_UF_D9_REV2023_V01	94.13	99.47	101.45		101.79	0.004032	2.58	0.46		37.21	30.59	0.70
Spagnola	1250	Max WS	Ti200_UF_D1_REV2023_V01	171.74	99.47	101.99	101.74	102.52	0.004391	3.29	0.83	0.37	57.83	50.07	0.77
Spagnola	1200	Max WS	TR200_UF_D9_REV2023_V01	94.13	99.26	100.96	101.25	102.00	0.018340	4.51			20.86	19.58	1.40
Spagnola	1200	Max WS	Ti200_UF_D1_REV2023_V01	171.73	99.26	101.50	101.97	102.94	0.016957	5.33		0.75	32.98	27.77	1.41
Spagnola	1100	Max WS	TR200_UF_D9_REV2023_V01	94.13	96.95	99.18	99.88	101.05	0.025684	6.05	0.33	0.04	15.68	29.22	1.67
Spagnola	1100	Max WS	Ti200_UF_D1_REV2023_V01	171.72	96.95	99.71	100.49	102.26	0.024239	7.34	1.50	1.22	30.07	36.69	1.72
Spagnola	1029														
					Lat Struct										
Spagnola	1000	Max WS	TR200_UF_D9_REV2023_V01	5.01	95.00	97.38		97.38	0.000017	0.19		0.02	26.62	19.47	0.05
Spagnola	1000	Max WS	Ti200_UF_D1_REV2023_V01	171.72	95.00	97.81	98.24	99.16	0.009588	5.17	0.80	1.18	34.86	31.50	1.12
Spagnola	100	Max WS	TR200_UF_D9_REV2023_V01	7.50	93.48	97.38		97.38	0.000005	0.14	0.05	0.04	78.94	45.27	0.03
Spagnola	100	Max WS	Ti200_UF_D1_REV2023_V01	4.95	93.48	96.77		96.77	0.000006	0.13	0.04	0.03	53.13	41.44	0.03

## **ALLEGATI**

### **MODELLAZIONE HEC-RAS 5.0.7 "ORCIA VALLE"**

**Spagnola**

MODELLAZIONE PER      Tr=30 anni

DURATE DI PIOGGIA:    9h, 12h e 15h

***Dati idraulici***

HEC-RAS River: Spagnola Reach: Spagnola Profile: Max WS

Reach	River Sta	Profile	Plan	Q Total (m3/s)	Min Ch El (m)	W.S. Elev (m)	Crit W.S. (m)	E.G. Elev (m)	E.G. Slope (m/m)	Vel Chnl (m/s)	Vel Left (m/s)	Vel Right (m/s)	Flow Area (m2)	Top Width (m)	Froude # Cfl
Spagnola	2000	Max WS	TR30_UF_D9_REV2023_V01	66.70	111.50	113.45	113.64	114.17	0.010691	4.13	1.22	1.41	23.08	29.24	1.10
Spagnola	2000	Max WS	TR30_UF_D1_REV2023_V01	136.00	111.50	113.99	114.26	115.00	0.011154	5.22	1.90	1.77	40.92	36.55	1.18
Spagnola	1999		Lat Struct												
Spagnola	1966.67	Max WS	TR30_UF_D9_REV2023_V01	66.70	111.28	113.06	113.34	113.95	0.012783	4.49	1.06	1.47	20.23	27.40	1.22
Spagnola	1966.67	Max WS	TR30_UF_D1_REV2023_V01	135.98	111.28	113.59	113.96	114.84	0.013230	5.66	1.95	2.19	35.35	29.76	1.31
Spagnola	1900	Max WS	TR30_UF_D9_REV2023_V01	66.70	110.82	112.14	112.40	113.01	0.017532	4.68	1.61	1.81	20.55	28.65	1.42
Spagnola	1900	Max WS	TR30_UF_D1_REV2023_V01	134.91	110.82	112.62	112.95	113.82	0.016518	5.76	2.30	2.49	35.02	31.28	1.46
Spagnola	1833.33	Max WS	TR30_UF_D9_REV2023_V01	66.70	109.05	110.66	110.73	111.30	0.009547	3.63	1.25		20.20	19.75	1.05
Spagnola	1833.33	Max WS	TR30_UF_D1_REV2023_V01	132.65	109.05	111.25	111.43	112.20	0.008930	4.55	1.63	1.07	36.11	30.54	1.09
Spagnola	1780		Lat Struct												
Spagnola	1774.67	Max WS	TR30_UF_D9_REV2023_V01	66.69	108.01	110.13	109.99	110.66	0.006520	3.24			20.56	14.74	0.88
Spagnola	1774.67	Max WS	TR30_UF_D1_REV2023_V01	120.33	108.01	110.82	110.63	111.60	0.005584	3.90			30.89	42.84	0.86
Spagnola	1765		Bridge												
Spagnola	1760	Max WS	TR30_UF_D9_REV2023_V01	66.69	107.75	109.14	109.61	110.64	0.026544	5.44			12.26	11.51	1.68
Spagnola	1760	Max WS	TR30_UF_D1_REV2023_V01	120.33	107.75	109.65	110.31	111.78	0.026454	6.47			18.61	13.28	1.74
Spagnola	1700	Max WS	TR30_UF_D9_REV2023_V01	66.69	105.42	107.43	107.67	108.37	0.015484	4.30			15.52	13.66	1.29
Spagnola	1700	Max WS	TR30_UF_D1_REV2023_V01	131.66	105.42	108.10	108.46	109.42	0.015566	5.10	0.06		25.83	17.71	1.34
Spagnola	1600	Max WS	TR30_UF_D9_REV2023_V01	66.69	103.90	105.99	106.15	106.80	0.012236	3.98			16.76	14.10	1.17
Spagnola	1600	Max WS	TR30_UF_D1_REV2023_V01	135.35	103.90	106.73	106.94	107.85	0.011514	4.69			28.87	18.09	1.18
Spagnola	1599		Lat Struct												
Spagnola	1500	Max WS	TR30_UF_D9_REV2023_V01	66.69	102.50	104.74	104.94	105.68	0.013748	4.28			15.58	12.43	1.22
Spagnola	1500	Max WS	TR30_UF_D1_REV2023_V01	135.82	102.50	105.47	105.87	106.92	0.014149	5.32			25.52	14.84	1.30
Spagnola	1400	Max WS	TR30_UF_D9_REV2023_V01	66.69	101.14	103.44	103.53	104.17	0.011105	3.78			17.65	14.78	1.10
Spagnola	1400	Max WS	TR30_UF_D1_REV2023_V01	135.76	101.14	104.12	104.36	105.27	0.011675	4.76			28.55	17.43	1.19
Spagnola	1310		Lat Struct												
Spagnola	1300	Max WS	TR30_UF_D9_REV2023_V01	66.69	100.40	102.59	102.12	102.78	0.002236	2.30	0.93	1.02	43.90	34.52	0.54
Spagnola	1300	Max WS	TR30_UF_D1_REV2023_V01	135.72	100.40	103.36	102.88	103.64	0.002339	2.97	1.13	1.26	75.67	46.13	0.59
Spagnola	1275		Bridge												
Spagnola	1250	Max WS	TR30_UF_D9_REV2023_V01	66.69	99.47	101.21		101.46	0.003766	2.23	0.27		30.13	27.81	0.66
Spagnola	1250	Max WS	TR30_UF_D1_REV2023_V01	135.72	99.47	101.77		102.22	0.004279	2.99	0.64	0.21	48.13	40.91	0.74
Spagnola	1200	Max WS	TR30_UF_D9_REV2023_V01	66.69	99.26	100.72	100.95	101.58	0.019720	4.09			16.30	18.82	1.40
Spagnola	1200	Max WS	TR30_UF_D1_REV2023_V01	135.72	99.26	101.28	101.70	102.54	0.017200	4.97	0.21		27.33	22.60	1.39
Spagnola	1100	Max WS	TR30_UF_D9_REV2023_V01	66.69	96.95	98.86	99.40	100.42	0.024882	5.53			12.06	12.49	1.61
Spagnola	1100	Max WS	TR30_UF_D1_REV2023_V01	135.71	96.95	99.50	100.23	101.88	0.025143	6.90	0.83	0.88	22.53	35.62	1.72
Spagnola	1029		Lat Struct												
Spagnola	1000	Max WS	TR30_UF_D9_REV2023_V01	66.32	95.00	96.99		97.52	0.006237	3.21			20.68	14.15	0.85
Spagnola	1000	Max WS	TR30_UF_D1_REV2023_V01	135.70	95.00	97.54	97.70	98.66	0.009506	4.71	0.25	0.79	29.54	22.94	1.09
Spagnola	100	Max WS	TR30_UF_D9_REV2023_V01	4.77	93.48	96.95		96.95	0.000004	0.11	0.04	0.03	60.57	41.72	0.02
Spagnola	100	Max WS	TR30_UF_D1_REV2023_V01	4.99	93.48	96.47		96.47	0.000010	0.16	0.05	0.02	40.82	40.90	0.03