

**Fasce di rispetto, tutele e vincolo idrogeologico**

**QC3**

**GRUPPO DI LAVORO**

Roberto Vezzosi (capogruppo)  
 Stefano Rizzetti, top studio  
 Riccardo Luca Breschi, con Andrea Girardi, per la schedatura e la disciplina del patrimonio edilizio esistente  
 Monica Coletta, con Bianca Borri, per gli aspetti agronomici, paesaggistici e naturalistici  
 con la collaborazione di Martina Romeo e Massimo Tofanelli, per le analisi urbanistiche e territoriali  
 Massimiliano Rossi, Lorenzo Corri e Davide Giovannuzzi, per Prodeo Associati, per le indagini geologico-tecniche, idrauliche e sismiche  
 Luca Gentili, con Ito progetti gis s.r.l., per il Sistema Informativo Territoriale  
 Franco Rocchi, con Ambiente s.c., per la Valutazione Ambientale Strategica  
 Gaetano Viciconte, per gli aspetti giuridici

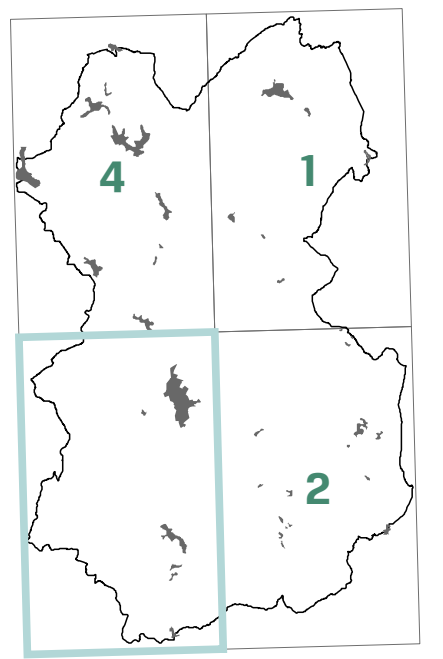







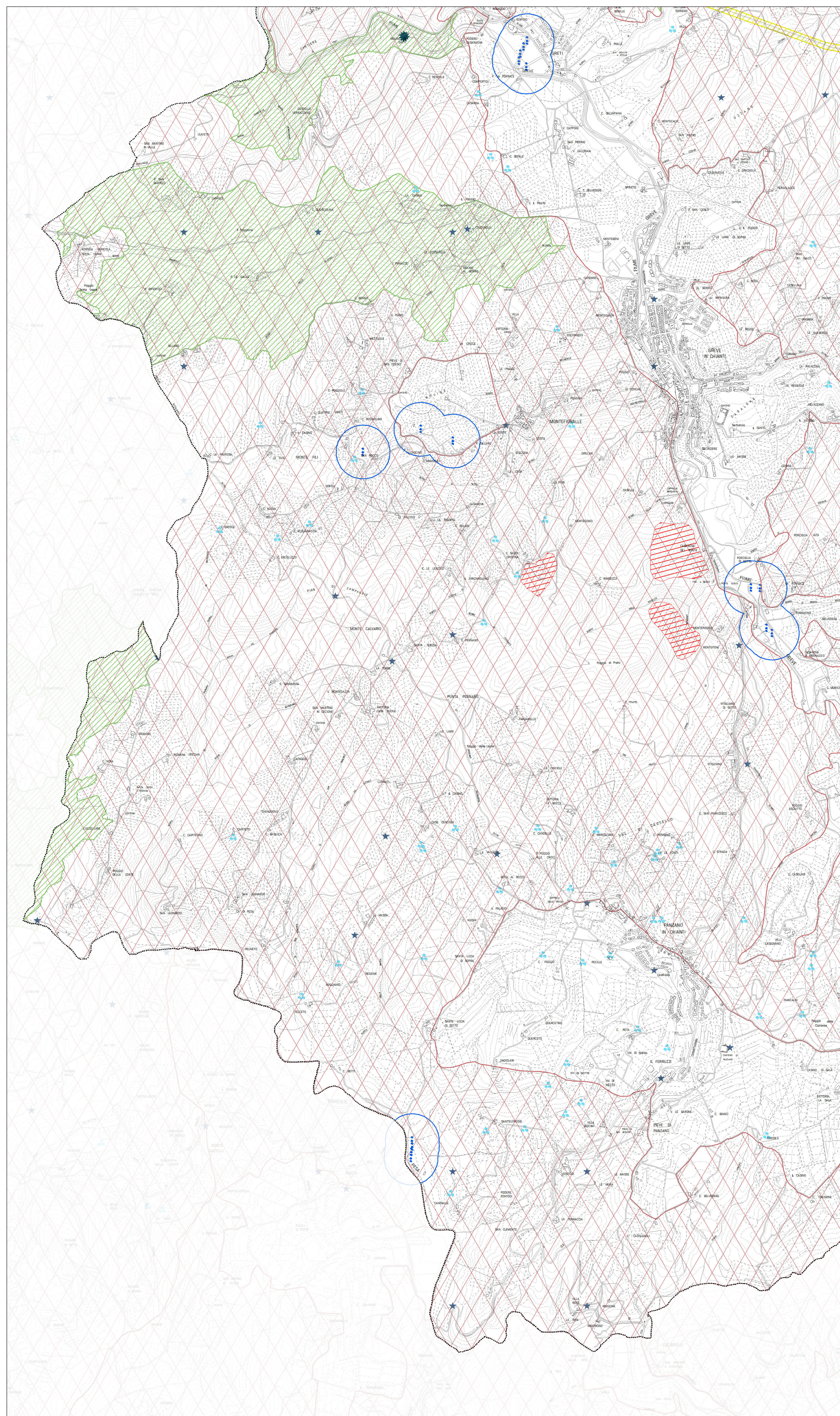







Ottobre 2018

1:10.000

3



-  Confine comunale
-  Alberi monumentali (L.R. 30/2015)
-  Pozzi e sorgenti a uso acquedottistico
-  Ricognizione sorgenti e pozzi del PTCP
-  Pozzi e sorgenti termali
-  Repertorio naturalistico toscano (L.R. n. 30/2015)
-  Habitat del Repertorio naturalistico Toscano (L.R. n. 30/2015)
-  Zone di rispetto dei pozzi e delle sorgenti (D.LGS. 152/2006)
-  Tartufale (PTCP)
-  Prescrizioni delle sorgenti e dei pozzi a uso termale (L.R. 18/2008)
-  Biotopi e geotopi (Art.15 - PTCP)
-  Siti di importanza regionale (L.R. 30/2015)
-  Vincolo idrogeologico (R.D. 3267/1923)
-  Elettrodotti e relative fasce di rispetto
-  PRAER, Giacimenti
-  PRAER, Risorse