

SINDACO  
Paolo Sottani

RESPONSABILE DEL PROCEDIMENTO  
Laura Lenzi

GARANTE DELLA COMUNICAZIONE  
Alessandra Capocelli

## Fasce di rispetto, tutele e vincolo idrogeologico

QC3

GRUPPO DI LAVORO

Roberto Vezzosi (capogruppo)  
Stefano Rizzetti, top studio  
Riccardo Luca Breschi, con Andrea Girardi, per la schedatura e la disciplina del patrimonio edilizio esistente  
Monica Coletta, con Bianca Borri, per gli aspetti agronomici, paesaggistici e naturalistici  
con la collaborazione di Martina Romeo e Massimo Tofaneli, per le analisi urbanistiche e territoriali  
Massimiliano Rossi, Lorenzo Corri e Davide Giovannuzzi, per Prodeo Associati, per le indagini geologico-tecniche, idrauliche e sismiche  
Luca Gentili, con Ito progetti gis s.r.l., per il Sistema Informativo Territoriale  
Franco Rocchi, con Ambiente s.c., per la Valutazione Ambientale Strategica  
Gaetano Viciconte, per gli aspetti giuridici

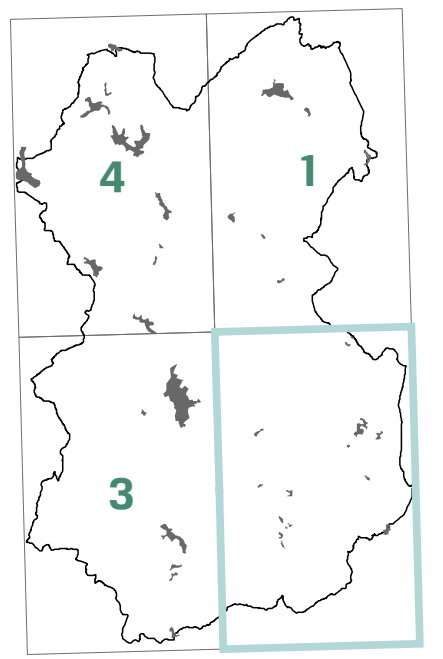







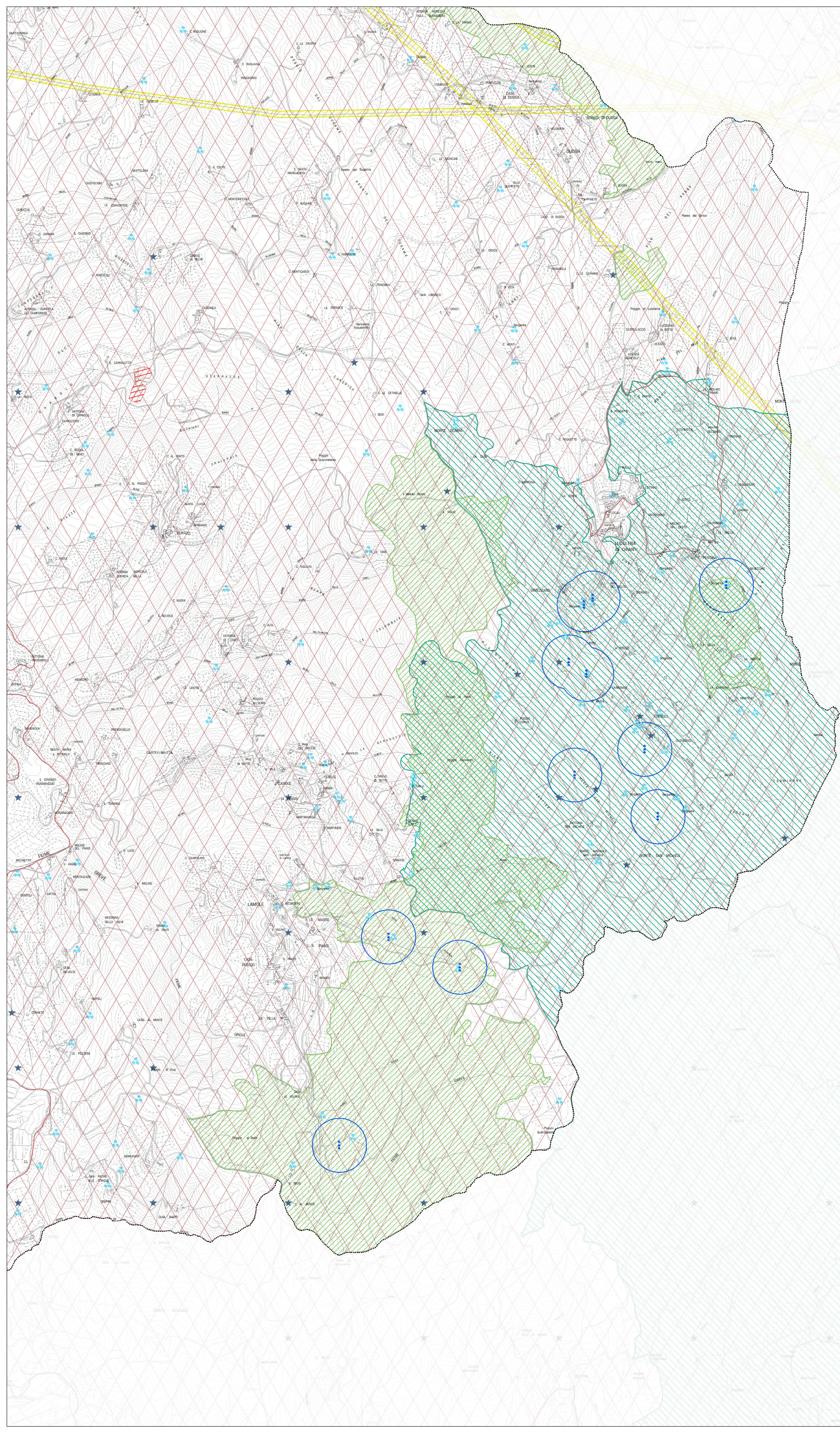









Ottobre 2018

1:10.000

2



-  Confine comunale
-  Alberi monumentali (L.R. 30/2015)
-  Pozzi e sorgenti a uso acquedottistico
-  Ricognizione sorgenti e pozzi del PTCP
-  Pozzi e sorgenti termali
-  Repertorio naturalistico toscano (L.R. n. 30/2015)
-  Habitat del Repertorio naturalistico Toscano (L.R. n. 30/2015)
-  Zone di rispetto dei pozzi e delle sorgenti (D.LGS. 152/2006)
-  Tartufale (PTCP)
-  Prescrizioni delle sorgenti e dei pozzi a uso termale (L.R. 18/2008)
-  Biotopi e geotopi (Art.15 - PTCP)
-  Siti di importanza regionale (L.R. 30/2015)
-  Vincolo idrogeologico (R.D. 3267/1923)
-  Elettrodotti e relative fasce di rispetto
-  PRAER, Giacimenti
-  PRAER, Risorse