

SINDACO
Paolo Sottani

RESPONSABILE DEL PROCEDIMENTO
Laura Lenzi

GARANTE DELLA COMUNICAZIONE
Alessandra Capocelli

Fasce di rispetto, tutele e vincolo idrogeologico

QC3

GRUPPO DI LAVORO
Roberto Vezzosi (capogruppo)
Stefano Rizzetti, top studio

Riccardo Luca Breschi, con Andrea Girardi, per la schedatura e la disciplina del patrimonio edilizio esistente
Monica Coletta, con Bianca Borri, per gli aspetti agronomici, paesaggistici e naturalistici
con la collaborazione di Martina Romeo e Massimo Tofanelli, per le analisi urbanistiche e territoriali
Massimiliano Rossi, Lorenzo Corri e Davide Giovannuzzi, per Progeo Associati, per le indagini geologico-tecniche, idrauliche e sismiche
Luca Gentili, con Itd progetti gis s.r.l., per il Sistema Informativo Territoriale
Franco Rocchi, con Ambiente s.c., per la Valutazione Ambientale Strategica
Gaetano Viciconta, per gli aspetti giuridici

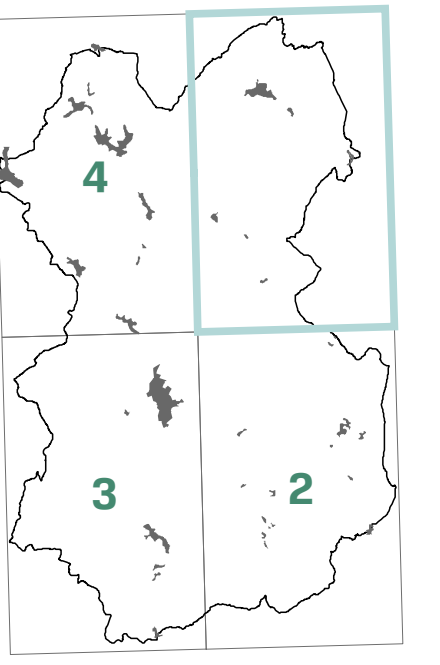







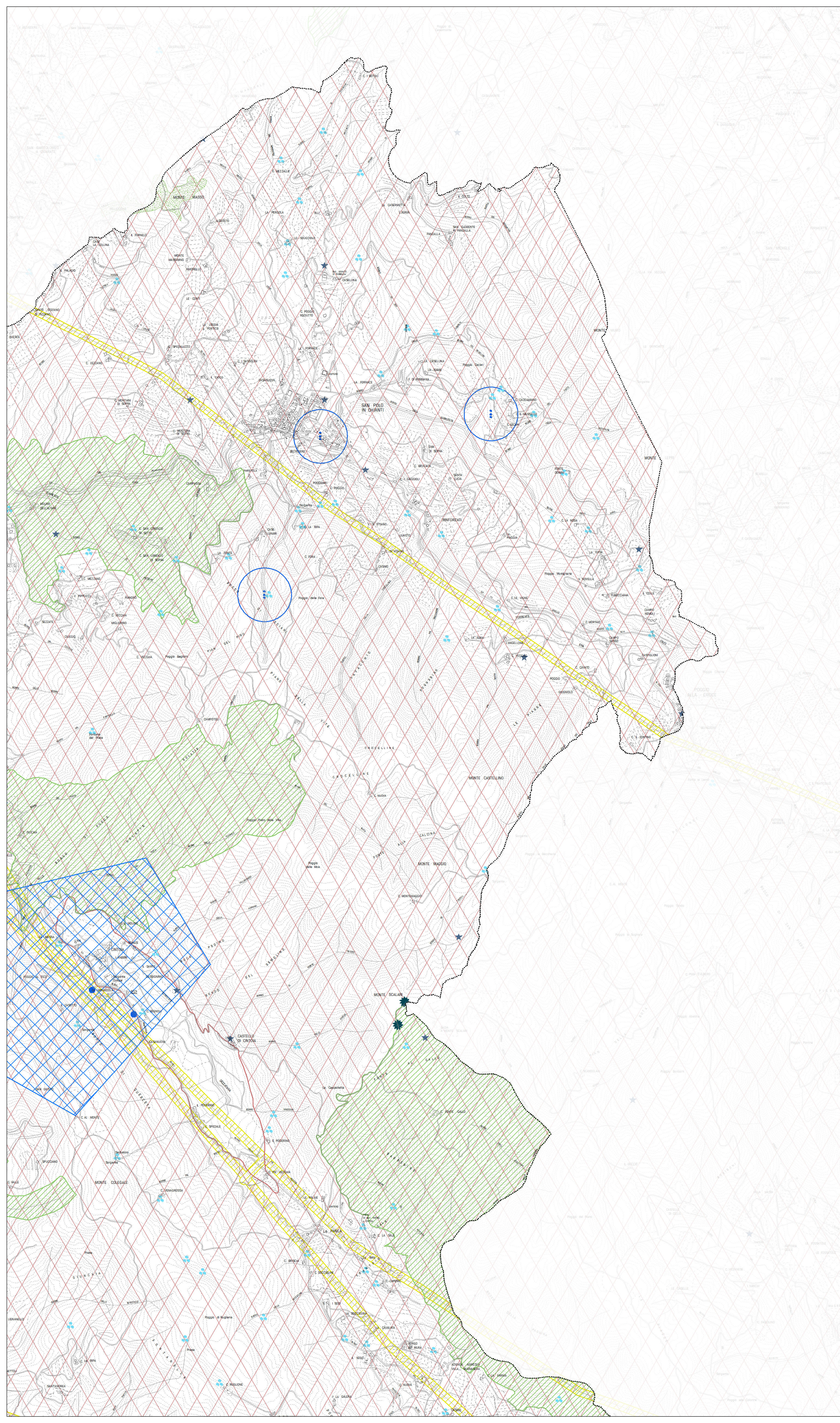









10 ottobre 2018

1:10.000

1



-  Confine comunale
-  Alberi monumentali (L.R. 30/2015)
-  Pozzi e sorgenti a uso acquedottistico
-  Ricognizione sorgenti e pozzi del PTCP
-  Pozzi e sorgenti termali
-  Repertorio naturalistico toscano (L.R. n. 30/2015)
-  Habitat del Repertorio naturalistico Toscano (L.R. n. 30/2015)
-  Zone di rispetto dei pozzi e delle sorgenti (D.Lgs. 152/2006)
-  Tartufaie (PTCP)
-  Prescrizioni delle sorgenti e dei pozzi a uso termale (L.R. 18/2008)
-  Biotopi e geotopi (Art. 15 - PTCP)
-  Siti di importanza regionale (L.R. 30/2015)
-  Vincolo idrogeologico (R.D. 3267/1923)
-  Elettrodotti e relative fasce di rispetto
-  PRAER, Giacimenti
-  PRAER, Risorse