

Fasce di rispetto, tutele e vincolo idrogeologico

QC3

GRUPPO DI LAVORO

Roberto Vezzosi (capogruppo)
Stefania Rizzotti, Idd studio
Riccardo Luca Braschi, con Andrea Galati, per la schedatura e la disciplina del patrimonio edilizio esistente
Monica Coletta, con Bianca Borri, per gli aspetti agronomici, paesaggistici e naturalistici
con la collaborazione di Martina Romeo e Massimo Totaneli, per le analisi urbanistiche e territoriali
Massimiliano Rossi e Lorenzo Corti, per ProGeo Associati, per le indagini geologica-tecniche, idrauliche e sismiche
Luca Gentili, con Idd progetti gis s.r.l., per il Sistema Informativo Territoriale
Franco Rocchi, con Ambiente s.c., per la Valutazione Ambientale Strategica
Gaetano Viciconte, per gli aspetti giuridici

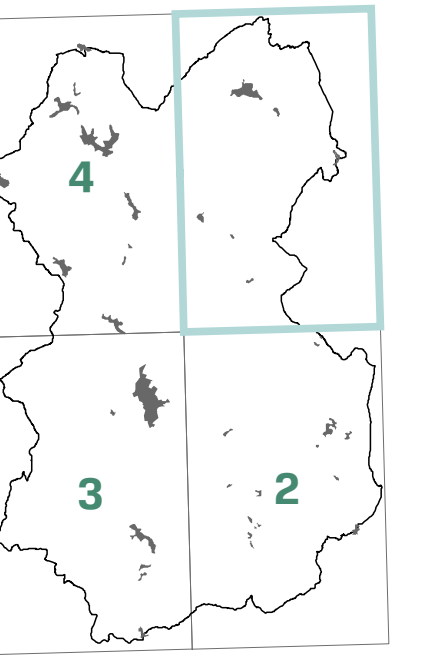







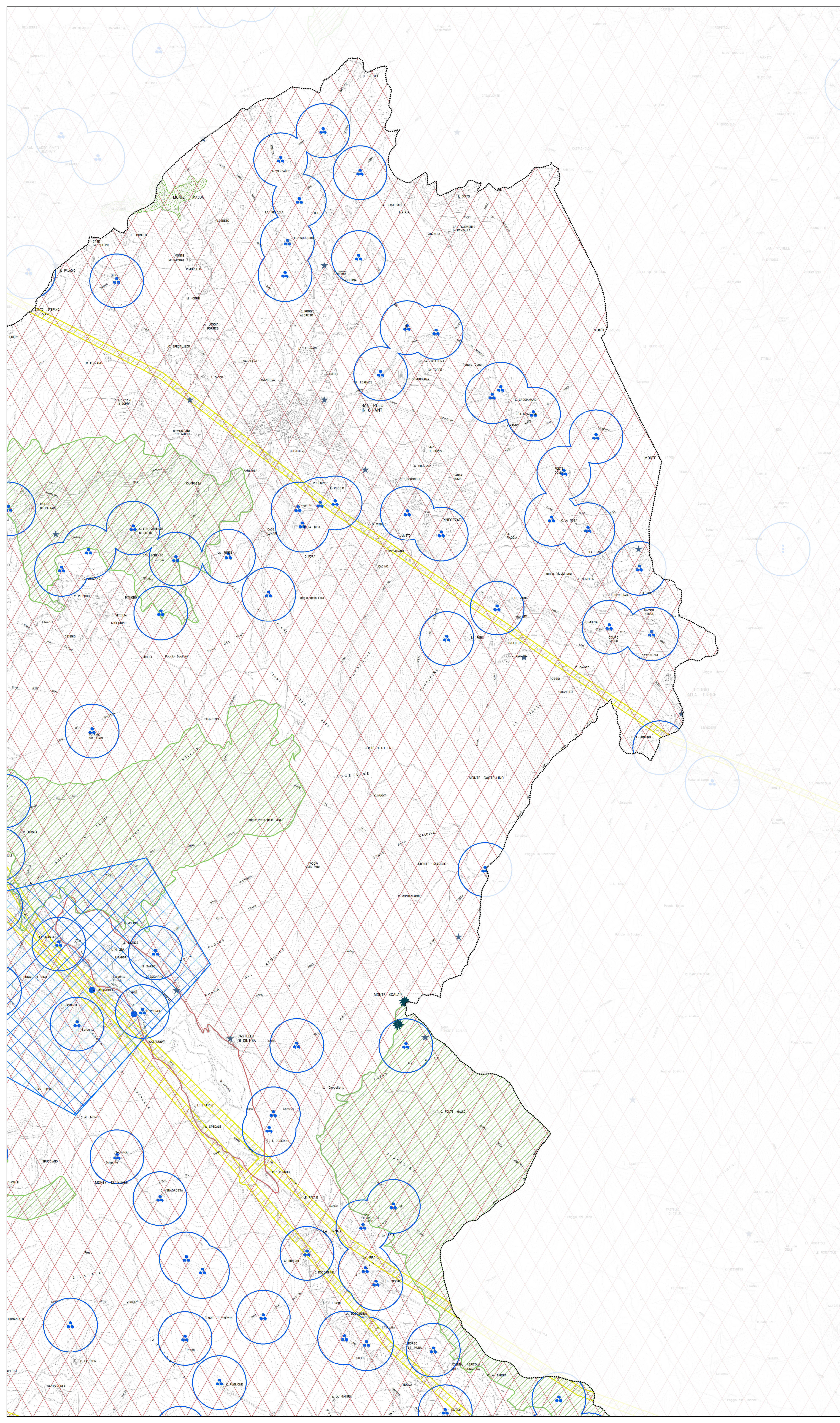









Dicembre 2017

1:10.000

1



-  Confine comunale
-  Alberi monumentali (L.R. 30/2015)
-  Sorgenti
-  Pozzi
-  Pozzi e sorgenti termali
-  Repertorio naturalistico toscano (L.R. n. 30/2015)
-  Habitat del Repertorio naturalistico Toscano (L.R. n. 30/2015)
-  Zone di rispetto dei pozzi e delle sorgenti (L.O. 15/2006)
-  Tartufale (PTCP)
-  Prescrizioni delle sorgenti e dei pozzi a uso termale (L.R. 18/2008)
-  Biotopi e geotopi (Art.15 - PTCP)
-  Siti di importanza regionale (L.R. 30/2015)
-  Vincolo idrogeologico (R.D. 3267/1923)
-  Elettrodotti e relative fasce di rispetto
-  PRAER, Giacimenti
-  PRAER, Risorse